Sunday Morning
August 29, 1915

MAGAZINE SECTION

Oakland Tribune

WHAT MAN CAN ANSWER THIS WOMAN'S QUESTION

WILL a man really in love waste a single glance upon any woman other than upon her who has enamored him?

The following fable, which is probably of Persian origin, presents a problem as old as the world. As a woman was walking, a man looked at and followed her.

"Why," said she, "do you follow me?" "Because," he replied, "I have fallen in love with you."

"Why so? My sister, who is coming after me, is much handsomer than I am. Go and make love to her."

The man turned back and saw a woman with an ugly face, and, being greatly displeased, returned and said: "Why should you tell me a falsehood?"

The woman answered: "Neither did you tell the truth; for if you were in love with me why did you look back for another woman?"

It is not recorded what answer the man made. Probably he was at a loss for one. Nor has there been chronicled the reply of any other gentleman in like circumstances since the time that man first looked upon woman and knew that she was fair to see. Probably Mr. Adam was the only courtier in history never embarrassed by such a question as that of the Persian maid.

And, again, can any man or woman of the West satisfactorily answer the Persian woman's query?

Copyright, 1915, by J. Keeley.

SCIENCE AND NEAR-SCIENCE UP-TO-DATE

Will Aeroplane Kill the Deadly Tuberculosis Germ?

Fifteen Minutes at High Altitude New Cure for Ills

AEROPLANES, long looked upon by military experts as the greatest destroyer of lives known to man, now promise to become the greatest aid to health and longevity.

Dispatches from Berlin assert that aviation is looked upon as an almost certain medium for the cure of the most dreaded of human ills—tuberculosis. Moreover, it is expected that many other diseases of germ origin that hitherto have defied the efforts of medical science will now be placed upon the list of curable ailments.

The new hope of medicine, briefly, lies in the knowledge that direct rays of the sun will kill any germ. The aeroplane, as now used in experiments in Germany, carries the patient up above the clouds to an altitude where the air is free from moisture and dust and the rays of the sun are direct.

Although details of the experiments now in progress are meager because of the surplus of war news that crowds the cables, it is known that Dr. Hugo Bruenstein of Berlin is making numerous experiments in connection with aviation as a cure for disease, especially tuberculosis.

In a statement attributed to the Berlin physician it is asserted that but fifteen minutes' exposure to the rays of the sun at a certain altitude is necessary to kill every germ in the body of a man.

Rays of the sun long have been used as an aid to the cure of all germ diseases. All of the big tuberculosis hospitals throughout the country now are using the sun as their chief medicine. But the slanting rays, together with the moisture and dust in the air, combine to prevent the light from reaching its greatest efficiency.

It was during military experiments in Berlin that the idea of using the aeroplane to conserve rather than destroy human life first was conceived. Dr. Bruenstein began experiments at once and it is declared that they have opened up the most promising field for work among the tubercular known to medical science.

American medical men were reticent in discussing the subject because of the general lack of information. Dr. Theodore B. Sachs of the Municipal Tuberculosis Institute of Chicago, and recognized as an expert on the subject, said that the chief advantage of the new method lay in the fact that the patient would be carried up to a point where the rays of the sun were more direct than those that ordinarily were played upon the germ-ridden parts.

"The greatest obstacle to a general use of this plan, to my notion, lies in the fact that aviation hasn't reached a sufficiently advanced stage to make it safe to carry the sick into the air," said Dr. Sachs. "Until aerial navigation is safer a physician would hardly feel justified in sending a sick man up into the clouds to face dangers as great, if not greater, than those attending his physical ailment.

"There is no doubt, however, that the rays of the sun have great curative power in the treatment of tuberculosis, and they now are being used in the great hospitals for the treatment of the tubercular in Colorado and the West.

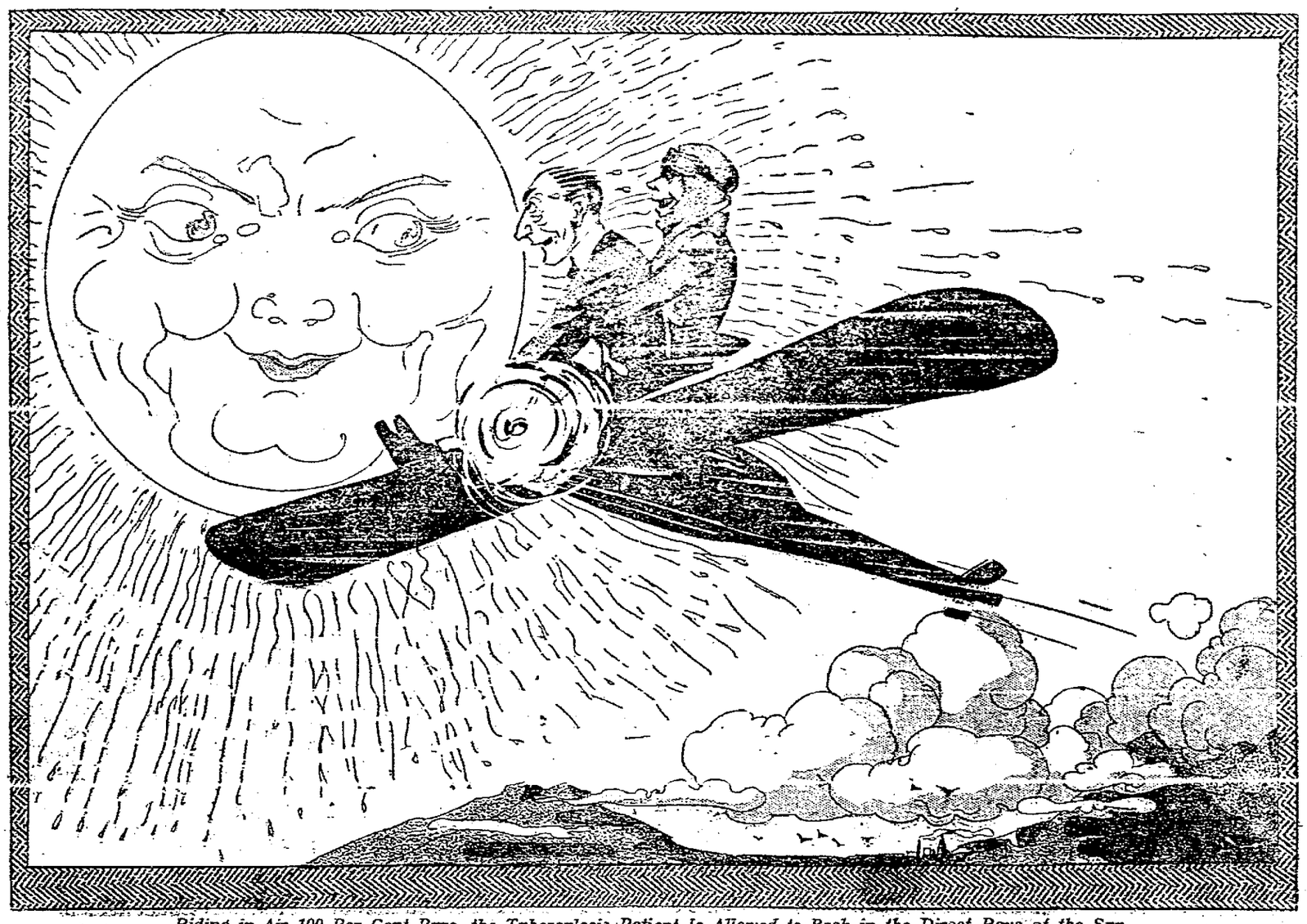

Riding in Air 100 Per Cent Pure, the Tuberculosis Patient Is Allowed to Bask in the Direct Rays of the Sun.

Foreign Science Novelties

SUBJECT to government inspection, 50,000 New Zealand farmers keep bees.

✦ ✦ ✦

IN SOME portions of Germany alcohol is being made from chicory root, which grows there very freely.

✦ ✦ ✦

AT THE present rate of consumption, Great Britain's mines are estimated to hold enough coal to last about 175 years.

✦ ✦ ✦

IN AN English boxmaking machine the nails, driven at an angle through two boards at once, are turned back to form a hook in the second board.

✦ ✦ ✦

THE engine of a motor driven street sprinkler in England also is used to operate one pump to fill its tank and another to help scatter the water.

✦ ✦ ✦

A MUSEUM of the horse, presenting a complete history of that animal from the earliest known period to the present, has been established in Paris.

✦ ✦ ✦

WHAT is claimed to be the highest garage in Europe has been built in the Alps at a point 6,590 feet above sea level.

✦ ✦ ✦

THOUGH 2,000 miles from a railroad, Yakutsk, in the extreme north of Asia, maintains an electric light plant the year around.

✦ ✦ ✦

THAT there is more food value in one acre of beets than in four of wheat is the contention of German agricultural scientists.

✦ ✦ ✦

FRENCH scientists have demonstrated that the vapors of iodine and bromine pass through thin glass, even at ordinary temperatures.

✦ ✦ ✦

A PROCESS which permits illuminating gas producers to manufacture ammonia by synthesis has been perfected by a German scientist.

✦ ✦ ✦

SUCCESS has attended experiments in England with spinning a textile fiber from a form of sea weed that grows plentifully in Australia.

Wireless System Saves 500,000 Lives in Year—

FRESH evidence of the value of the wireless as a saver of lives has been found during the disasters and threats of disasters following in the wake of the European war.

Repeatedly the Atlantic Ocean has been combed by wireless in the sending of warnings to threatened passenger ships. Although no figures are at hand, a wireless operator just has estimated that not fewer than 500,000 lives that would have been lost before the invention of the Marconi instrument have been saved by it since the beginning of the present war.

The most dramatic of the war incidents having to do with wireless operation followed the attack on J. P. Morgan by Erich Muenter.

A letter written by Muenter to his wife induced the suspicion that he had planned to destroy ships. One paragraph read as follows:

"A steamer leaving New York for Liverpool should sink, God willing, on 7th. It is the Philadelphia or the Saxony (Saxonia), but I am not sure, as these left on the 2d or 3d."

Immediately after this revelation had been communicated to officials in Washington a warning was flashed by wireless. The Minnehaha was only a few days out of New York harbor, bound for London, when the message was received. Captain Claret, the commander of the vessel, ordered the small boats swung out so that they could be ready for use in the event that the explosion occurred. The ship's fire hose was also prepared for an emergency and a search of the cargo was begun. The search was still under way late in the afternoon, the explosion occurring while the members of the crew were trying to make sure that there were no bombs aboard.

The explosion shot off a hatch cover, carrying two sailors into the air with it. One of the men was slightly injured. Then the fire was discovered, the flames spreading so rapidly that it was decided to point the prow of the Minnehaha toward Halifax. She reached that port on July 9.

The Saxonia of the Cunard Line and the Philadelphia of the American Line sent prompt answers of reassurance by Marconi wireless in response to the message of warning.

A High and Dry Dropper Scheme

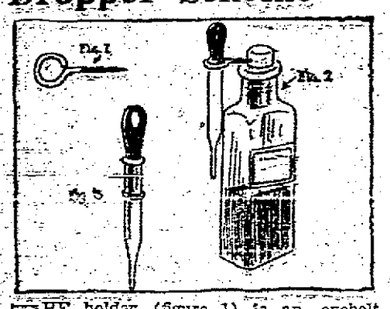

THE holder (figure 1) is an eyebolt with pointed screw, which is screwed into the cork as shown in figure 2. The medicine dropper is then placed in position shown.

In case the bottle is smaller than the dropper the height of the dropper can be regulated by attaching a rubber band around the glass tube, as shown in figure 3.

With eyebolts of varying sizes the idea can be applied to many household uses, such as holding tooth brushes, button hooks, scissors, tools, etc.

Take Your Choice Of a 1,000,000

ALTHOUGH the year 1915, in the automobile business sense, has been the most wonderful in the history of the industry, next year promises to eclipse it entirely. The manufacturing plans of all the large companies have been completed, orders for parts and accessories have been placed and a fair estimate can now be made of the number of new cars to be turned out next season. In this compilation twenty companies are listed under letters of the alphabet separately, the remainder being grouped in their entirety.

The figures are based on knowledge of parts and materials ordered, and not on the "estimates" given by the companies themselves. A, 500,000; B, 100,000; C, 80,000; D, 75,000; E, 60,000; F, 40,000; G, H, I, J, K, 25,000 each; L, M, N, O, 22,000 each; P, Q, R, S, T, 10,000 each; the remaining eighty odd companies turning out less than 75,000 cars together. The total number for 1916, therefore, will be in excess of 1,000,000 new cars!

Why It Is Called Death Valley

ONLY one man ever spent more than a day in Death Valley and lived to tell the tale. That man is H. W. Manton of Rhyolite, Cal. For more than a week he was lost in the heart of the valley, tramping over eighty miles of sand so hot that it burned through his heavy boots.

His tongue was swollen to such a size that his mouth could no longer contain it, and his eyelids were cracked open. Finally he staggered up to Cub Lee's Furnace Creek ranch more dead than alive. At first he could not drink. The touch of water was as fire to his parched lips and tongue. Ranchmen had to force the water into his mouth through a straw.

Why cannot human beings live in Death Valley?

According to records of the California mining bureau, men have gone into the valley with plenty of water, but died of thirst—the arid air sapping the moisture from their bodies faster than they could supply it. In summer the air is kiln-arid until it contains but 1 per cent of humidity, and well shaded thermometers soar to 135 degrees Fahrenheit.

Your Wife Can Make This Hat

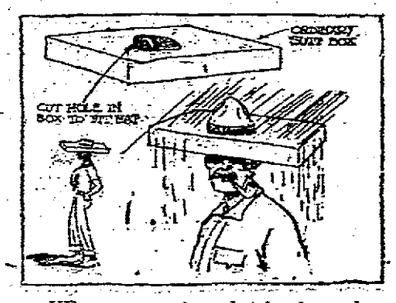

THE accompanying sketch shows how an ordinary suit box can be utilized to give protection against sun or rain and leave the hands free. This is particularly adaptable to campers and fishermen.

It will provide protection against sun, but its use is indicated more in preventing rain from getting on spectacles (for those who have to wear glasses), getting on the pipe or cigar, etc., while at the same time leaving the hands free to use the rod.

By varnishing or shellacing the box its life will be greatly prolonged.—[Contributed by P. F. Q.

Do You Wish Brilliant Expression?

THE diamond beauty spot, which now may sparkle from the cheek, throat or shoulder of anybody who can afford the luxury, is the latest contribution of science to the accessories of milady of fashion.

An eastern inventor has patented a method of setting and affixing to the skin a diamond or brilliant in such a manner that it will remain securely in place as long as desired, but may be removed at will.

This scintillating mark of beauty is expected to take the place of the grotesquely shaped animals of court plaster that have had a brief period of popularity. The stones usually are set in black enamel, in star or circular designs, then are faced with a rough bit of cloth that will take up an especially prepared paste with which it is attached to the skin of the wearer. The advantage of the paste is that it is sufficiently adhesive to make the loss of a valuable jewel extremely unlikely, but may be removed with the aid of a moist cloth with little difficulty.

Bricks Now Made Without Clay

BRICKS without clay of an Illinois works open up a new industrial field. In this case the chief material is the tailings from coal mines, but it is claimed that the process is adapted for utilizing siliceous wastes of all kinds, thus providing a source of building material to localities having no clay. The coarse siliceous substance is brought into chemical combination with a binder of lower fueing point, consisting of suitable proportions of pulverized silica, alumina, potassium or sodium. The proper mixture is forced into molds under high pressure.

The new process, it is claimed, will do much toward keeping down the high cost of living. As timber becomes more scarce its price has increased and in many localities builders have found it cheaper to buy brick, even though forced to pay for a long freight haul.

When it was first announced that bricks were to be made of coal many people laughed at the thought of using such material in fireproof construction. As a matter of fact, no part of the material used is combustible after being treated in the new process. It is said that the cost of the new material may be lower than brick even in territory near clay pits.

New Scientific Facts Developed by War

Puncture Cure for Tires

A TIRE pump that not only pumps up any tire within a few minutes but that keeps the tire at that pressure regardless of punctures is a British invention. The pump can be attached to the hub of the wheel in less than a minute by any person. It works on the rotary pump principle, each revolution of the wheel, while running the car, driving air into the tire, and so effective has this device shown itself during a recent official test by the Royal Automobile Club of Great Britain that a tire, deliberately punctured in five places, was kept at full pressure as long as the car was kept running.

The device appears to have solved the roadside repair problem. No car need stop because of a puncture if fitted with one of these pumps, as it can be run with ease and without danger to the nearest garage or repair shop.

✦ ✦ ✦

Armored Car Like Turtle

A NOVEL type of armored motor car has been designed by a resident of Lowell, Mass., which contains some very original ideas as to protection from rifle and gun fire. The car is shaped exactly like a turtle, the upper and lower shell being joined at a distance of about sixteen inches above the ground.

The wheels are almost entirely covered by the armor. The latter is composed of steel shells, curved to represent a turtle's back, the inventor claiming that such construction renders the persons in the car immune from rifle and machine gun fire, as the bullets are deflected into the air. Loopholes for firing, a periscope for steering, emergency doors in the rear and on both sides, a powerful motor under the driver's seat and a quick-firing gun mounted on a revolving base—these are all parts of the design.

✦ ✦ ✦

For Bayonet Practice

ENGLISH recruits are being taught how to skillfully use the bayonet by means of a mechanical device consisting of a wooden frame, from which is suspended a wire on which several thickly woven straw balls are threaded. These balls may be dropped in rapid succession by means of a spring. As each ball falls the soldier tries to pierce it with a bayonet, working hastily so as to stab each one in turn. Besides training the fighting man to use the weapon quickly and accurately, this exercise also develops his wrist muscles.

Grain Established Weight Measure

THE grain, as a measure of weight, has its name from being originally the weight of a grain of wheat. A statute passed in England in 1266 ordained that thirty-two grains of wheat, taken from the middle of the ear and well dried, should make a pennyweight, twenty of which should make an ounce, while twelve ounces were to make a pound.

The pound, therefore, consisted then of 7,680 grains.

Dyers Depressed By Some Colors

THE word "blues," a mental depression that makes the acquaintance of most of us at some time or another, is supposed to have originated from the well-authorized belief that persons who work in indigo dyeing establishments are subject to melancholy.

Paracelsus, an author of the sixteenth century, asserts that blue dyes are injurious to the health and spirits. Another accredited origin of the word derives it from the German blei, or lead, since lead from its weight and resemblance to darkened skies has always been held to typify melancholy.

Daring Escapades of the "Jesse James of the East"

ON the floor of a cell, with a small window through which any out he could see twenty miles of the beautiful Champlain Valley, a stalwart man sat hunched up on a mattress, rocking to and fro in a manner almost as aboriginal as the blanket he wore. Over his sightless eyes was a bandage. It is always there, as if to shut out the light that never comes. He paused and raised as we entered.

"Perry, here's a friend of yours," said Dr. C. H. North, medical superintendent.

"How are you, Perry?" greeted the visitor.

The man in the blanket wrinkled his brow a moment.

"Why, how are you [calling the correct name]? But I want to tell you, now, that you don't tell the truth."

The scene was the State Hospital for the Insane at Dannemora, N. Y. The man with the bandage over his eyes was Oliver Curtiss Perry, perhaps the most daring bandit ever known in the State of New York. The visitor had not seen him for eight years. In all that time there had been no communication with him, and yet, from the voice, the notorious highwayman remembered him and, after just four words had been spoken, called him by name.

That is only one of several things which made the visit to the blind insane bandit remarkable. His wonderful memory is but one of several things which put him in a class by himself. He is blind as a bat. He destroyed his own sight. He is classed as an incurable paranoiac, yet he has a mind which is a perpetual puzzle to the physicians who have been studying him for years.

In another cell with a pleasant outlook and touches which gave it a homelike appearance sat an elderly man poring over a book which had been worn thin from constant fingering. As his visitors entered he arose most decorously, extended his hand, and, after apologizing for his lack of comforts for guests, asked about some of the actors who were prominent thirty and forty years ago.

"I suppose Billy Mould's place and Theis' are all gone by this time," he said, sadly.

"Yes, they are," was the reply.

"Well, do any of the old crowd still hang around the St. Denis, the Morton House and the Ashland?"

As he spoke the aged man carefully wrapped his much thumbed book in paper after paper and tenderly placed it in its accustomed place in a corner.

The prisoner was James M. Dougherty, central figure in one of the most sensational murders in the New York of a generation ago; the man who followed Mary Anderson around the world and jumped into the front pages of all the newspapers of the country by leaping out of a box in the Fourteenth Street Theatre and rescuing the famous actress from the clutches of a stage villain. Dougherty is the humorist of the prison. He is as harmless as a house cat—while he is imprisoned. He is, like Perry, one of the puzzles of the medical profession, one of the most interesting—from a scientific viewpoint—paranoiacs in the world, or at least in prison.

There are many hundred insane prisoners in Dannemora. There are murderers of every degree. There are men who are harmless as children and others who await only an averted glance to commit another murder. From all the prisons of the State the insane are transferred to Dannemora, and there they remain, with very rare exceptions, till they die.

Of them all Perry and Dougherty are by far the most interesting. To the casual visitor they give no evidence of mental unbalance. In fact, it is only the expert in mental diseases who can recognize their symptoms of unsteadiness. Both are paranoiacs. Both have been studied by the insanity experts of many countries. Both have their photographs in standard books on paranoia. Both are pointed to as exaggerated yet perfect types of the paranoiac.

It is perfectly safe to say that nearly every one who remembers the exploits of the two men believe them to be dead. They belong—especially Dougherty—to another generation. Their escapades are traced in the memories of people of a past generation. However, they are not only alive, but they are well. And one of the most astonishing things about them is the condition of their health. Each is as sound as a dollar. Perry at forty-seven is a veritable giant in strength and stature, with the promise of a life which may take him into the century class. Dougherty at sixty-five is as sturdy as an oak, and the physicians see no reason why he shall not live to round out a century also. Perry is what might be called a "crank" on fresh air and exercise. Dougherty just lives. Perry worries. Dougherty doesn't. In many ways the two men present an interesting and mystifying antithesis. In every way they furnish a constant source of information for the physicians. Neither expects ever to be released. Neither apparently wants to be released, although both talk frequently about it.

The author of this article was permitted recently to see both men and to talk with them. He had seen Perry before—in 1907—and at that time partly agreed to tell about alleged food riots which Perry described. He did not do so, and to that fact may be ascribed Perry's opening remark:—

"You don't tell the truth."

Perry now weighs about 200 pounds and is powerful enough, the keepers say, to tear an ordinary man limb from limb if he were so disposed. Blind as a bat and self-contained, he talks but seldom with the other prisoners and spends practically all his time in his own cell, protected from the air only by a suit of underwear and his Indian blanket, which he wears like a toga. He has not worn clothes for twenty years. He says the prison tailor cannot fit him, and he always was aesthetic. For six years he did not eat. He said the food was unfit for human consumption. Yet he permitted the physicians to feed him through a tube, and on the diet he grew to be the perfect physical specimen he still is. He is a brilliant talker. He writes with fluency and dashes off—in his mind—rhymes which come very close to being poetry.

"I have written an acrostic," he said when the writer talked with him, "which spells 'Honorable Governor Whitman,' and I would let you have it to print only you lied to me when you said you would write about the food riots and didn't. Anyhow, I will recite it because I think it is pretty good, but I shall speak it so fast that you can't take it down."

He spoke it too fast, indeed, for transcription, but not so fast as to conceal some of its splendid phrases. He has no notes of it. Like everything else, he carries it in his mind. He has written scores of verses and he never forgets them. He talks of philosophy, of psychology, of mental derangements, in a way which causes the physicians to marvel. He argues with a skill and comprehension which are amazing. Yet he is in Dannemora because he is insane, and there he will remain, because the physicians say he is one of the most remarkably developed paranoiacs they have ever seen.

His mania is and always has been that he is being persecuted. So determined is he in his beliefs and set in his opinion that nothing can change him. The physicians say that rather than give way he would stand any conceivable bodily torture.

Many will recall the exploits of Perry. He was the Tracy of the East. He colored his acts with sensationalism which must have aroused envy along the frontiers of the West and set examples for many a mining camp. He was born in Amsterdam, N. Y. At fourteen he was a burglar. At eighteen he was a brilliant youth, but dangerous. A little later he was in prison in Stillwater, Minn., and there, it is assumed, he got inspiration from the records of the James boys. In 1891 he committed an express robbery on the New York Central Railroad, near Syracuse. He sawed a panel from a door, picked the lock and stole about five thousand dollars.

Encouraged by his success in the first job, he committed a second one in February, 1892. It was this one which startled the State and subsequently made Perry the hero of a dozen or more dime novels. Going aboard an express train at Syracuse, he climbed on the roof, and while the train was dashing along at sixty miles an hour he slung a rope over the roof, fastening it to the eave on one side, and let himself down on the other. With a revolver he smashed the glass in the door and while still going at a mile a minute reached through the glass and commanded the two messengers to hold up their hands and unlock the door. This they did.

Perry looted the safe while the messengers, one of them having been shot and severely injured, lay in a corner. He then detached the express car and those back of it and after the cars came to a stop backed away, covering with a six shooter the other trainmen who had been alarmed. A pursuit which required columns to tell about then followed. Perry got on a locomotive and backed and filled while officers in another locomotive passed him. Shots were exchanged as the huge engines passed each other. Perry was finally caught and sent to Auburn Prison for forty-nine years.

He escaped twice. In Matteawan he rigged up a device to let needle pointed weights drop into his eyes. The sight was almost destroyed. A short time later he finished the job of ruining his sight by rubbing ground glass into them. That was eighteen years ago. Since that time it is said he has not been able to distinguish even the most glaring sunlight. He is stone blind. He told the writer once that he put out his eyes because he thought then perhaps he might be liberated, inasmuch as he would certainly be harmless.

"I had another object," he said. "I thought my sister might come to see me. No one ever did come to the prison. She didn't come after all, and so I am blind without accomplishing anything. But I guess it doesn't matter."

Two years ago, after his remarkable abstinence from solid food, Perry started to eat. He gets all he wishes. During the several years when he refused to eat the physicians observed him closely and to their surprise found that his physical condition remained perfect. He gave no reason for refusing to eat except that the food didn't suit him.

Perry is easily the hero of the institution. His record is known to all of the inmates who are able to comprehend anything. To them he is Jesse James and all the rest of the bad men squeezed into one. They admire him in a manner understood only by those familiar with the premium criminals place upon daring and daredevil escapades. And then he is the hero of their story books. As youths they read of his train robberies and other escapades in the Nick Carters which formed the classics of their school days.

The physicians have tried all manner of discipline, mixed with kindness, tolerance, suavity and coaxing, to get Perry to live as other men do and help lighten the long hours of his incarceration, but he is unbending. He says he will never wear clothes, and he probably will not. He exercises for two hours a day in his cell. During the period, whether it be winter or summer, he keeps his window wide open and thus fills his lungs with the finest of pure air. To this, in large measure, he owes his splendid physical condition.

Perry and Dougherty never meet. They know each other. They say they understand each other. But where Perry is surly and solemn Dougherty is literally the sunshine of his end of the grim gray prison. He was born in Hornellsville, N. Y., and when still young went West and made a modest fortune as a miner. Then he returned East and went to work in the Weather Bureau in Washington. He was an expert electrician, a chemist and a student of many things. So far as any one knew, in his younger days he was perfectly sane. He was a regular Beau Brummel, and in the early eighties was a familiar figure in the restaurants around Fourteenth street and University place, New York city, which then corresponded to the present Broadway and Forty-second street.

He first burst into public notice about 1887, when it was observed that he was to be seen wherever Mary Anderson, who was then in the heyday of her fame, was appearing. It came to be a matter of general talk. Wherever she went, whether it was in Europe, Australia or on the Pacific coast, "Jim" Dougherty was to be seen also. He was always quiet and deferential, and for months made no advances. Ultimately, however, he intruded himself upon her and it was necessary for her to complain to the police. Dougherty modestly said he was in love with the actress and that he intended her no harm.

The climax came in the Fourteenth Street Theatre on November 15, 1888. Just as the actress was about to be attacked by the villain in the play Dougherty, clad in evening clothes, jumped from a stage box and, with a revolver in either hand, commanded the villain to desist. Inspector Byrnes arrested Dougherty and he was sent to the Flatbush asylum. While there he developed the mania that there was a plot on the part of the physicians to ridicule him and he frequently said that some day he would kill them all. There were seventeen physicians and internes on his list. One day he escaped. The police could get no trace of him. His homicidal mania was understood and the physicians were in terror.

One evening a tall, handsome man, wearing a black cape coat, silk hat, cane and gloves, appeared unexpectedly in the office of the Flatbush asylum. At a desk sat Dr. Lloyd, a well known alienist, and a clerk. They looked up and shrank with horror as they recognized Dougherty. He had appeared magically and there was calmness in his manner and murder in his eye. Dr. Lloyd palavered.

"I came to see Dr. Osgood and the rest of them as well as yourself," said the maniac.

Dr. Lloyd said he would go for Dr. Osgood, but Dougherty enjoined him to remain where he was.

"But you may go," he said to the clerk.

As the clerk went out Dougherty deliberately removed his coat and hat, slipped off his gloves and rested his cane against a table. Dr. Lloyd dared not move, although it was assumed he knew full well that his visitor intended to harm him. Finally Dougherty took a revolver from each coat pocket. One he laid down, the other he cocked. Dr. Lloyd tried to argue with him, but Dougherty took quick aim and sent three bullets into the physician's head, killing him where he sat. Then, as calmly putting on his coat, hat and gloves, he left the office and went over to a corner and got on a car bound for Brooklyn Bridge. An employe who followed him pointed him out to a policeman at the bridge and Dougherty was locked up in the Oak street station.

The city was shocked. It was considered fortunate, however, that there had been only one victim of Dougherty's wild mania. He was convicted of murder in the first degree and was committed to Sing Sing Prison for life. This was in 1892. From there a few years later, he was transferred as a hopeless lunatic to Matteawan, from which he tried to escape, and a few years ago was sent to Dannemora, where he expects to make his home for the rest of his life.

A murderer at heart which at liberty, he was transformed as a convict into the meekest, most affable and most shrinking person imaginable. For a few years he occasionally spoke of the other physicians whom he had intended to kill; he talked of getting out to avenge himself on the men who had driven him, as he said, to murder. But gradually he settled into a satisfied state and during the last twenty years or so has developed a sort of humorous philosophy which gives the physicians, attendants and other patients a great deal of amusement. Like Perry, he gives not the slightest evidence of insanity. He has no "grouch." He does not blame any one for his failure in life. He might easily roam at large anywhere without betraying his real mental condition. He can think not only coherently but logically and profoundly. He can focus his mind on the most abstruse problems and solve them with a skill and an accuracy which are nothing short of marvellous. It is only on the one subject—that of his first and only love affair—that he loses himself, and were it not so impossible there would be little in his delusion to indicate to the average mind that he is insane. He is to-day just as much in love as ever, although he never knew the woman on whom he centred his insane affections, has never heard from her and has been behind bars now for almost thirty years. After he gets well enough acquainted with one he will go to the corner of his cell—it is really a bedroom—take out the package which he so carefully wrapped in four covers of paper and display the worn, thumbed volume. He has had it for ten years and reads it frequently.

"It is her memoirs," he says, and it is. "You see, I have written on the sides. That is my interpretation of her thoughts. The book was written for me, but, of course, no one knows it. Some day I shall have it printed with my interpolations. No, I have never heard from any one since I've been in here. I'm an old man now. They say I'm a paranoiac, whatever that may be. I have my own notions about that. The truth is, half the people in here are sane. They have some little peculiarity which is interpreted by the scientists as insanity, but it isn't, except in a few cases. Still, the law believes the scientists and we have to accept the law. I don't object. They feed me well enough, and perhaps some day they'll let me go out and look New York city over. It's a long time now since I've seen it, and I understand it has changed a great deal. Fourteenth street was the centre of things in my day."

"Would you behave yourself if you were set free?" was asked.

Dougherty smiled.

"It really doesn't make any difference whether I would or not. I wouldn't get out, anyhow. But I wouldn't hurt any one now. I used to think there was a conspiracy on the part of the physicians to ridicule me and to keep me in the institution, but I know now there was no such thing. I've no hard feeling for any one."

The man's eyes wandered for a moment and a changed expression came into them.

"Anyhow, I suppose they're all dead by this time," he said, with a touch of grim regret.

The opinion of the physicians is that if Perry were free he would become an exhorter or evangelist, and that if Dougherty were liberated he would cunningly set about finding such of the seventeen physicians and internes as are still alive and attend to them one at a time, until he was sent back to an institution.

Perry Robbed an Express Car Running at High Speed.

PAINTING OF BLACKFOOT INDIANS FOR MUSEUM

MR. EDWIN WILLARD DEMING, an adopted member of the Blackfoot tribe of Indians, is finishing the first of his series of eight mural paintings of the plains Indians of the United States which will decorate the Room of the Plains at the American Museum of Natural History, Central Park West and Seventy-seventh street, New York.

This first picture presents the artist's own tribe, the Blackfoot, as they looked before the white man's coming at their ancient camping place at St. Mary's Lakes, now in Glacier Park, Mont., at the foot of Singleshot Mountain. This is the same scene in which they were painted in 1833 by Bodmer, who was a member of the Prince de Wied's expedition and who made the illustrations for the explorer's books.

In the foreground of the picture is a procession on horseback of Blackfoot Indians on their way to visit the neighboring tribe of Grovents. The next picture which Mr. Deming will paint, and which will adjoin this on the walls, will show the head of this procession reaching the camping place of the Grovents and being welcomed by them. Every detail of the costuming and accoutrements will be historically correct, as the artist has spent a lifetime studying the American Indians.

Other pictures to follow will show the Sioux, among whom Mr. Deming spent many years; the Crows, the Cheyennes, the Pawnees, the Arapahoes and the Mandans, in each instance depicting the tribe in its historic camping place.

Mr. and Mrs. Deming and their seven children, who are legally members of the Blackfoot tribe, spent last summer at their reservation making the final studies for the first picture of the series. The tribe held a council and voted to let Mr. Deming record all their heretofore guarded rites and also their sign language. They went through all their ancient ceremonies, which the artist recorded by means of his moving picture camera.

Besides its historic value, the painting is in Mr. Deming's best style and is a thing of beauty. The light is very brilliant, but is relieved by the manner in which the artist has caught its vibrations. In the background, in picturesque grandeur, are the mountains, with the yellow and red strata of rock, while their sides are brilliant with the autumn colors of the quaking aspen, green, lemon and orange, interspersed with the deeper olive green of the lodge pole pines.

Qualifications of an Athlete and How to Acquire Them

By DR. B. F. ROLLER

AN athlete in olden times was a contender for a prize in some physical exercise, game or sport. Later on the term was applied chiefly to prize fighters, wrestlers and runners. Still later the word "athlete" meant one skilled in physical exercise. But in this age it means far more than that.

To be an ideal athlete to-day means to be strong, healthy, robust, vigorous, clever, game and good. To be a successful athlete, at least for long, one must have certain qualifications in his mental and moral make-up, which qualifications are at least the equivalent of those of physique. No one can be a successful athlete nowadays who relies on his physical prowess alone. He must have something else besides bulging muscles, bulk and strength. He must have something else besides endurance, speed and agility. He must have something else besides youth and a symmetric, handsome form. He must have cleverness, generalship, gameness and condition. These last named requisites of an athlete are new, and they are responsible for the fact that it means a great deal more to be an athlete in the twentieth century than it did a few hundred years ago, a fact which the public too frequently overlooks.

In the discussion of this subject the exact meaning of certain terms frequently used in this connection must first be clearly established. Athletics, for instance, are exercises, sports and games in which human beings participate. Exercises are exertions for health and amusement.

Sport is play, that which amuses or makes merry. It is synonymous with play, diversion and recreation. An athletic game is a competitive exercise for the sake of play or sport. And play here means any exercise intended for amusement or diversion. Of course, the motive behind physical exercise is usually the development of health. Most people prefer to develop their health by games or exercises in the form of some recreation, diversion or amusement. Fortunately, it has been established that exercises which accomplish that purpose are not only a great deal easier to take but far more beneficial.

Exercise Should Be Pleasure.

In fact, exercise that does not produce sport and amusement is very likely to degenerate into work, and unless the individual concerned can persuade himself that it is really a pleasure and a benefit to do those laborious exercises they are as likely to detract from his vitality as they are to add to it. So an athlete nowadays is one who is proficient in those exercises, games and sports the fundamental purpose of which is the development of health and which are most suitable when they afford fun and amusement.

While an athlete is one who is proficient in athletic exercises, games or sports, not every one who participates in those exercises, games or sports needs to be an athlete. In fact, a true athlete is so rare that athletics in the twentieth century are of benefit chiefly to persons who are not athletes.

We need the athlete because we have to have teachers and examples, standards to go by and models to emulate, but while I am justifying the athlete I am talking for the masses. And so this article is not primarily to show how to become a model, an example or a teacher in athletics, but to defend and to establish the desirability of athletics and the athlete, by means of which not only the chosen few but the millions in every walk and position of life can be greatly benefited. It is for the great mass of people, whether healthy or not—whether the business man, the housewife, the baby, the growing child, the college student, the working man, the clerk or the teacher, whether the old or the young, the large or small, the fat or thin, male or female—that I am recommending athletics and presenting the ideal athlete as their example.

Morals and Muscles.

The ideal modern athlete fills a very important place in the present day civilization. When he is what he ought to be he is an excellent example to emulate, and when I say "what he ought to be" I mean that he should be the personification of team work between brains and body and that mind and morals should be developed along with muscle. Time was when we were satisfied to admire brute force and a bulging topography, but to-day an athlete must be scientific and clever, which means that he must use brains as well as muscle. And, by the way, the finest athletes are those who use more of the former than of the latter. For instance, "Kid" McCoy, who in my estimation was the most ideal glove fighter that ever lived, won his battles, not by muscle and brawn but by cleverness and generalship. "Jim" Corbett, another of the ring's greatest and best representatives, never won a battle in his life by brute force.

The best football player I ever saw in twelve years of pigskin experience was a little 150 pound fellow named Pratt, of Brown University. "Tom" Connors, "Joe" Acton, "Dan" MacCleod and "Farmer" Burns, none of whom weighed more than 160 at his best, were four of the greatest wrestlers in history.

The men I have mentioned had no didactic education in liberal arts, but they did have an educated judgment, reasoning power, initiative and executive ability, and none of them relied on brute force. I have thrown with ease many a man big and strong enough to crush me, and I seldom use more than half my strength in any wrestling match. Brains without muscle are like a howitzer gun unmounted. Muscles without brains are like a howitzer gun unloaded. But brains and muscles developed together are as potent as a howitzer gun both mounted and loaded.

And so the ideal athlete is a combination of both brains and muscles—a reasonable amount of both doing team work in harmony and together.

When athletes become teachers and examples they usually follow athletics for profit, but there is nothing disgraceful about being a professional athlete. It is a great [illegible] is and not what he does. Originally the definition of a gentleman was a man "well born"—that is, a man born of title and nobility. Such people usually had plenty of money, did not have to work, and for that reason never did work. Therefore, a gentleman was a man who did not work. Things have changed, however, and it is pretty hard for a man to be a gentleman in this country and not work at something. Anyhow, everybody recognizes that a man can be a gentleman and work.

And, personally, I do not think that the kind of gentleman a man is depends upon the kind of work he does so long as that work is honorable and well done. Especially is a man none the less a gentleman for following an honorable profession in which he can make big money, rather than following one no more honorable and making small money.

$35,000 for 25 Minutes' Wrestling.

The average man is responsible for his own livelihood, and if he can get $35,000 for twenty-five minutes' wrestling, as Frank Gotch did, I see no reason why he should pitch hay in the hot sun for $30 a month, cut laces behind a counter for $10 a week or fill a pulpit for $600 a year. Almost everybody works in this century, and nobody is considered less honorable for so doing. Whatever the profession a man chooses the tendency is, and ought to be, to put him on his mettle and to judge him by what he is, and not by what he does, so long as he does it well.

An amateur athlete is one who is not paid for his services—an athlete for any other reason except for money. A very unjust and absurd ruling has been adopted by this country in a foolish attempt to copy after a nation whose customs define a gentleman as a man who doesn't work, who doesn't earn money, who doesn't produce anything, who is a parasite and a useless unit in society. I refer to the rule which deprives any ambitious youth of the privilege of supporting himself or working his way through college by means of athletics.

You say there is no rule that deprives a man of this privilege? Certainly not! A man doesn't have to work, either—he can starve if he prefers. So while nobody is arbitrarily forbidden to make money out of athletics, if he should do so he must sacrifice all of the numerous benefits to be derived from amateur competition.

I can't see what possible good such a regulation can do, and, on the other hand, I have been brought forcibly and painfully to the realization of the injustice of it. I made my way through school very largely by means of professional athletics. I drew the largest salary of any professional football player in America for five years, playing in competition with the most famous "all-American" athletes. I could throw all the best amateur wrestlers in this country, and I was capable of winning medals in several other lines, but I was barred from competition in the University of Pennsylvania and deprived of the many benefits that surely would have resulted therefrom, simply because I had to work for a living and pay for my own education. I have seen good-for-nothing scoundrels that were "well born" admitted to competitions by reason of the fact that their parents kept them in idleness and luxury. They got all the medals, all the honors and other benefits that went with them, regardless of the fact that I could have toyed with an army of such parasites.

That is not fair. It encourages worn out and discarded standards, discourages ambition and industry, makes education more difficult and puts a premium on idleness and dependence.

Athletes Must Live Clean.

The making of a good athlete depends upon two things, provided one is naturally fairly well endowed in the beginning. It depends upon training and clean living, and I may add that to be a successful athlete means hard work, sacrifice and perseverance. When I say sacrifice I mean that most of the pleasures which we naturally crave, including the good things to eat and drink and otherwise enjoy, have to be cut out.

I mean that almost any time you especially want something it will seem better, on that occasion to do without it. At the times when you most desire to play or to sleep you must get up and work. It will mean that at the times when you would otherwise be idle, when you are tired out and discouraged, no matter how painful, you must persevere.

But, after all, that is one of the things that make a man an athlete. Work is good for a man, and the fact that a man must work, and must persevere, and must sacrifice the things the most of which he can well do without, is reason enough in itself for being an athlete, for he is sure to be benefited by that work and sacrifice and perseverance. No man can be a very great athlete—or, at least, not be one for long—unless he leads a clean life. Bad habits and immoralities and all the things which are included in the term "unclean living" spell absolute ruin for the athlete. They spell ruin for anybody, but it is chiefly the athlete who knows that only by clean living can he attain to the highest degrees of success and perfection.

And so it is that the modern and ideal athlete [illegible] If you care to satisfy yourself that this is true an investigation will show you that nearly all of the greatest living and conquering athletes to-day are men of exemplary habits and men who lead clean and admirable lives. You can't make an athlete on booze and tobacco. You don't find them much in the "joy riders" of the wee small hours nor among the gay "white lights." Such things are absolutely incompatible with athletic success, and therefore [illegible] another reason for encouraging athletics. The things that an athlete should leave alone are things that anybody would be better off without.

Figure A. E.
The author, Dr. B. F. Roller, won the wrestling championship of America not by hard and laborious training but by systematic care of the body, clean living and constantly aspiring to the mental and moral qualities without which the ideal athlete is not complete.

Figure A. D.
Norman Selby, "Kid McCoy," weight 160 pounds, the best example in the history of the world of what can be accomplished in athletics by brains alone without physical development. He typifies the exact opposite to that which Hackenschmidt typifies. It is my opinion that, had he had the moral stability to fight always on his merits he could have whipped all the fighters from Figg to Willard, inclusive, without ever being scratched.

Figure A. C
George Hackenschmidt, height five feet eight and a half inches, weight 235, held the wrestling championship of the world for years by brute strength alone. His muscles were abnormally developed. This likeness was made after he had been going for several years rapidly down grade. The short knotty muscles have great lifting strength, but they are not the long-lived, serviceable muscles that endure like those on the more plump and symmetric figure A. B. Hard, knotty muscles cramp after fifteen to thirty minutes' work, and break down at an early age. Hackenschmidt was declining fast at thirty-two, but I believe that Zbyszko will be better at fifty than he is to-day, provided that he lives the life he should.

Figure A. B
Wladek Zbyszko, champion heavyweight catch-as-catch can wrestler of the world since Gotch's retirement. His elder brother, Stanislaus, now a prisoner of war in Russia, resigned the title to Wladek two years ago in Paris, both brothers having successfully defeated all other competitors for the world's title. Wladek has never met with a single defeat in his career. He stands six feet and weighs 225 net, at twenty-three years of age, and is the best specimen of symmetric physical development, normal and serviceable muscles, sound heart and moral make up before the athletic world to-day.

It is not simply a question of training the muscles, but one of training the mind and morals, too. You will notice that the selfsame things which are necessary to make a good and successful athlete are the things which make a good and honorable citizen, and I believe that there is no better way to build a race and a nation than to encourage the principles of athletics. They build not only muscles but mind and morals, too.

Athlete's Standards Are Universal.

The qualifications of an ideal athlete are the things which every one desires. We all want strength; we all want endurance, speed and agility. Nothing is more desirable than condition. We have to have generalship and judgment. Honor and fairness are universal standards. Cleverness is a thing everybody strives for and nobody can win the battles of life without gameness. These are the requisite possession of a good athlete. These are the first things to teach an aspiring athlete. And these are the results of athletics. They are necessary for an athlete, and they are the most desirable qualifications of a good citizen. And it is also true that not only the best athlete but the best citizen and the most useful member of society is the one who has the most of these qualifications. Strength, endurance, speed and agility are absolutely necessary. But no athlete can succeed, no matter how wonderfully he is naturally endowed, unless he be in first class physical condition. Generalship and cleverness are qualities rarely possessed by the majority of so-called athletes. But to the development of these last two qualities we owe the change in definition and the great advancement in our athletic ideals.

Gameness is a quality upon which much depends. By gameness I mean the quality of being courageous, brave, resolute and determined to fight to the end—a most important qualification. I have seen many a game man win from an otherwise better athlete. Gameness is one of the first things to teach.

Every boy should be taught gameness from the day of his birth, and the best place to learn gameness is in athletics. There he is taught to take his bumps without a murmur, to take his knockdowns gracefully, and persevere. You don't learn those things in books. You learn them on the football field, on the wrestling mat or in the boxing ring. The athletes who have acquired gameness will be the citizens who will meet business reverses without a whimper, but the little "Lord Fauntleroys" who have been "carried around on silver trays," studiously protected by their parents against black eyes and rough games, will be the suicides some day when business goes against them.

Honor is another thing taught in athletics as well as in Sunday school. We teach fair play. While victory is a thing to be desired, honor in defeat is better than dishonor in victory. How much better would this race of people be if every one in his youth had learned that thing—to win by honorable means if possible, but to lose rather than to win by foul and unfair means. Application of that principle in business would save many a tear and sleepless night. It would make many a home happy and many a conscience free.

I would like to answer a few of the objections to athletics that one so frequently hears. The common objections are well founded, but they are misdirected. For instance, the objection that injurious effects often follow over-training or over-exertion in athletics is due to a mistake in judgment and is not a mistake in principle. Temperance is a good guide in anything, and intemperance even in the best things in life may result in very great evils. Morphine and cocaine are the best and most serviceable drugs in the pharmacopaeia, yet the intemperate and improper use of them causes endless misery and pain. If one takes too much of the most wholesome food in the world he will suffer in consequence. Water is indispensable to life, yet one can drink too much water.

It is just as easy to exercise too much as it is to eat too much or drink too much or play too much or work too much or take too much medicine or too much sleep. Just like all the other good things in life, exercise must be taken in moderation, with judgment and direction. I have seen many college fellows dilate their hearts and otherwise overdo themselves in violent exercises like football, but the difficulty lies not in the exercise but in the coach or trainer, who, in the first place, has usually a misconception of the purpose of athletics. No man ought to be allowed to teach physical culture, superintend physical training or recommend muscular exercises in any case unless he has a medical education. The public has been forced to accept the customary bruiser who calls himself a "professor" of physical culture, and who knows absolutely nothing except to drive people through a lot of laborious exercises as he would drive a team of lazy oxen.

What will benefit one man may ruin another, and treatment that would be absolutely dangerous for one woman would be the precise thing for another. Certain exercises and treatments which will be most highly beneficial for a girl one week might ruin her for her lifetime the next. There are so many different conditions and diseases to which the human body is susceptible, every one requiring different treatment in exercise as well as in medicine, that it is absolutely essential that any one prescribing physical exercises should be capable of making a scientific diagnosis of each case and prescribing the exact exercises accordingly therefor. It is just as ridiculous to prescribe the same exercises for everybody, regardless of condition, as it is to prescribe the same drug for all people, no matter what the disease with which they are afflicted. I have seen a man with incipient Bright's disease and a lesion of the heart compelled to go through the same torturesome exercises as a compatriot suffering with the gout.

Need Not Always Train.

It has been said that the people who have formed the habit of exercising must keep it up the rest of their lives. The popular impression is that people who have exercised and trained suffer when they stop exercising more than those who have never exercised. This is a fallacy.

The fact of the matter is that the man who exercises at all benefits just that much, and the man who once has been in condition knows what it means to be out of condition. When he is out of condition he may not be half as bad as the man who has never exercised at all, but he thinks he is ten times worse because he knows what it is to be in good shape and the other fellow does not. There is no such thing as acquiring a habit that demands exercise indefinitely just because you have exercised in the past. But there is such a thing as learning well the lesson of what it means to be in good shape or in bad shape, so that when you get out of condition your conscience will bound you to do better and exercise again. But that's the way it ought to be.

The fellow who has never known what good health and good condition mean will be content to merely exist—helpless, fifty per cent efficient and in self-satisfied ignorance of the real joys of living. But the man who has once trained and experienced the joys of health and efficiency will recognize at once when he starts to get out of condition what is being taken away from him, and his conscience will bound him to go back to exercise. That is likely to be mistaken for the created habit of continued exercise, but it is not. It is merely an appreciation of one's obligations to himself.

It has been said that a number of these games—like football, boxing and sometimes wrestling—are too rough, that athletes are likely to be hurt and are sometimes killed. In the first place, I believe in a certain amount of roughness, because I am convinced that the rough and rugged career which the average American youth must experience is responsible for the fact that he is in many ways superior to the youth of any other nation in the world.

American Athlete Is Superior.

The American athlete in the great majority of competitions is superior to all others. In the last fifty years we have developed world champions in almost every line of athletics. I don't believe there is a better soldier, a better husband or a better citizen than the American, and I am persuaded that it is largely due to the fact that he has grown up usually among the rough and strengthening influences of this almost pioneering life.

The sapling that grows up in the shade of the large and protecting trees around it will have little strength to support itself when its protectors are removed. Nature is most generous and considerate and always responds to actual needs. If the winds and storms bend a tree and threaten its destruction its roots will only grow more deeply and its fibres most powerful to withstand the test. But if the need be not created the roots will be shallow and the fibres weak. And so it is with humanity.

If you expect nature to give you the strength and the courage to stand the bumps and meet the emergencies of life you'll have to take a few of these bumps and get used to them. Gameness and will power, grit and determination are developed largely by the roughness of these athletic games. These are among the most desirable qualities in any man—and they are qualities you can't get out of books.

You can get them best in athletic exercises, and rough and rugged ones at that. The athlete who has learned on the football field, in the boxing ring or on the wrestling mat, for instance, to be knocked down, tackled or slammed hard and to get up gamely with a smile on his face and try again will some day be the man to meet business reverses with a philosophic smile and a determination to succeed nevertheless.

Boxing vs. Wrestling.

"Jess" Willard, champion boxer of the world, and admittedly the greatest living exponent of that art, said recently:—"Outside of boxing, savate and jiu-jitsu are the only systems of unarmed defence that I know of. Any fair boxer can beat any savate crack or any jiu-jitsu expert."

I admit the latter part of this statement. I also admit that Willard is the best boxer living, but if Mr. Willard will go with me to the gymnasium for a few minutes I will show him a method of self-defence that is as far superior to boxing as boxing is superior to savate and jiu-jitsu. I invite you, Champion Willard, to bring a jury of newspaper men and let us settle for once and all the question, Which is the best method of self-defence, boxing or wrestling?

You are the champion boxer of the world, and we will suppose that you cannot be beaten in your line. I am the champion wrestler of America only. Suppose we admit that there are men who are better wrestlers than I am. It will be all the more effective in proving that wrestling is a better method of self-defence than boxing if I, simply an American champion, should defeat you, the world's champion, in the proposed contest. I am not taking into consideration at all your tremendous advantage of ten years in youth and forty pounds in weight, either.

I will agree to wrestle according to American wrestling rules, you to box according to the generally accepted boxing rules. I will grant you the further concession of using your naked hands instead of padded gloves.

Remember that as a boxer I admire you, and personally I like you very much, but simply to demonstrate that wrestling is a better method of self-defence than boxing I will tie you up like a baby in less time than it takes you to eat your Monday morning breakfast.

Come on! Let's try it out. This question has been in doubt for years and is propounded to both of us every day. You say that we don't hear much about savate any more, and that two holds in American wrestling—the hammer-lock and the strangle hold—beat all the jiu-jitsu tricks. That's right. You say that the hammer-lock is nothing more than twisting a man's arm behind his back and pushing up on it. Did you ever have that little thing done to you? Did you ever figure out how you would box while a man was pushing that hammer-lock up into the roots of your hair? I am utterly unable to figure out how a man could box effectively while in the grip of a scissors hold which might be crushing in his ribs. You'd have a fat chance to box me if I ever get you face down with the famous toe hold. You say you could knock me out before I could as much as touch you, eh? Well, you'll have to be standing up and in good position to do that, and pretty clever, too. Your only chance will be in the first few seconds. All the rest of the time will be mine, so the gambler's chances are in my favor.

JAPAN RIVALS EUROPE IN MEDICAL SCIENCE

REMARKABLE HOSPITAL TO RIVAL OCCIDENTS NOW PLANNED

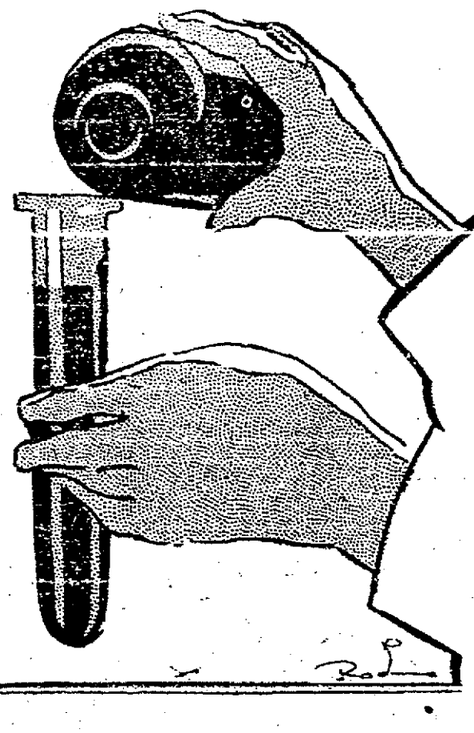

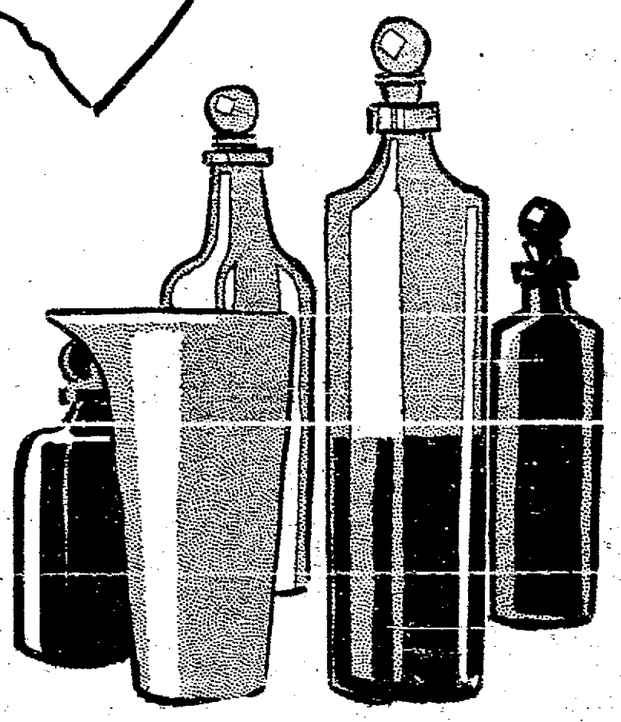

Special Correspondence.

TOKYO, Japan, Aug. 28.—While such a large portion of the world is at war, American Philanthropy and Japanese liberality is combining to enable the completion of the International Hospital at Tokyo, a place where foreign travelers from every part of the earth may find adequate care and treatment if stricken with illness.

For many decades the long voyage from Cairo to San Francisco has been to the traveler in one respect a fearsome waste. It has made ocean voyages purely for pleasure in the Pacific and Indian oceans the rare exceptions and undertaken with no little measure of trepidation. Lack of facilities for hospital and medical treatment has been the big drawback to the waters and lands in the belt of Asiatic civilizations becoming an object of vacation tours to the people of the West. For a long time the only hospital between the Mediterranean ports and California adequate for the care of foreigners was at Colombo, on the island of Ceylon. Later there grew up the hospitals at Honolulu and the one at Manila, after the American occupation, but the latter is several days off the direct route between principal ports. Even these left the voyage from Colombo to Honolulu, 10,000 miles, without a hospital where foreigners might be properly cared for.

To break this long link in the Asiatic trip with a haven for the sick the International Hospital at Tokyo has been conceived. The plans for its completion are well underway, over half the money necessary to build and equip it has been raised, and before long one of the most modern hospitals in the world will stand in the capital of Japan, the natural stopping place of all visitors to the Orient.

It is merely a coincidence that while this monument to civilization is being erected, an establishment that will inevitably make great strides towards the welding of Oriental and American ideas, Europe is engaged in deadly warfare wider than its boundaries and is losing beyond recall much of its influence upon the Far East. It likewise is a mere incident that German medical science and practice, which has heretofore been the guide and resource of Japanese physicians, is being discarded for American methods.

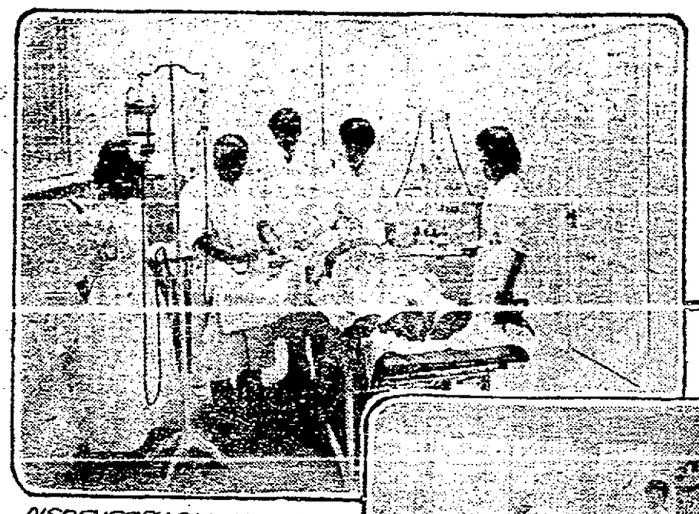

DISPENSARY CLINIC IN ST. LUKE'S HOSPITAL, TOKIYO

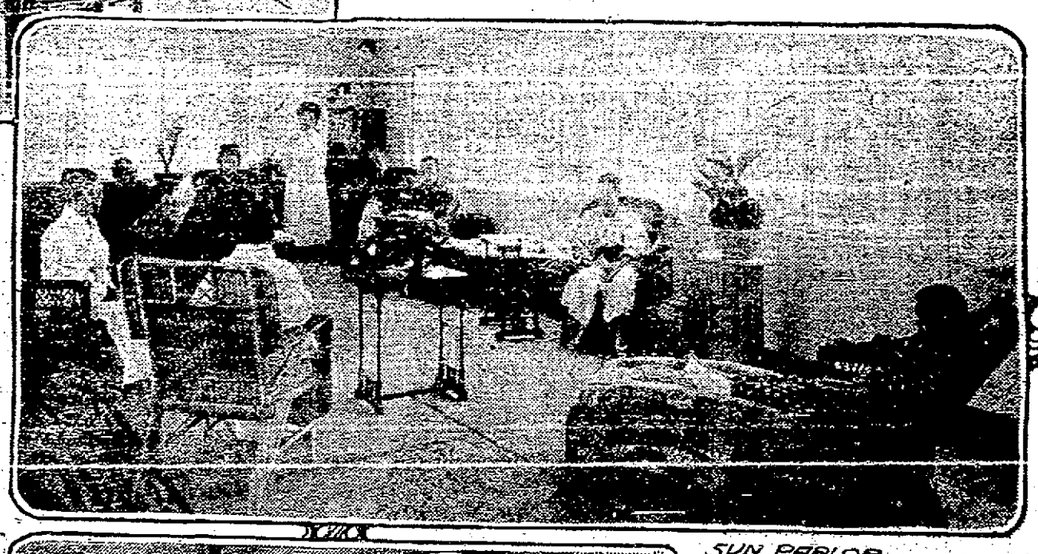

SUN PARLOR - ST. LUKES HOSPITAL.

OPERATING ROOM ST LUKE'S

LABORATORY, ST LUKE'S HOSPITAL.

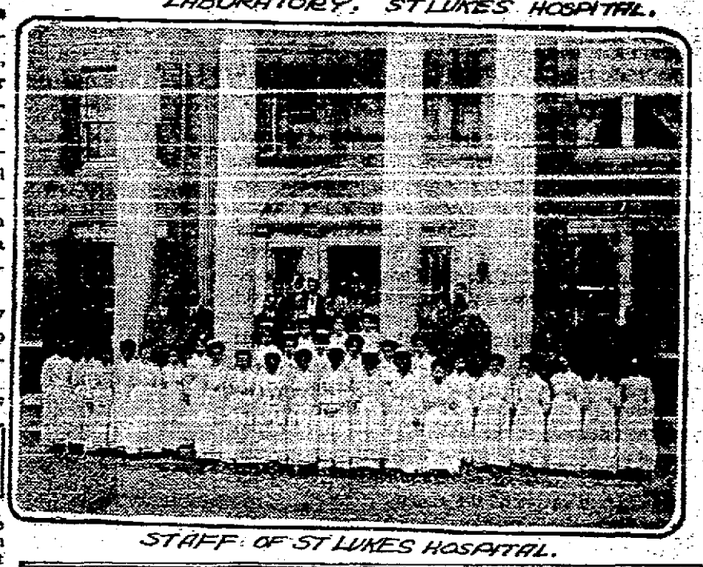

STAFF OF ST LUKES HOSPITAL.

FOUNDED BY AMERICAN.

The International Hospital is the result of the efforts of Dr. R. B. Teusler, an American medical missionary, and to a large degree made possible by American philanthropy. Dr. Teusler fifteen years ago established a free dispensary in a native building in Tokyo. In time this grew to be St. Luke's hospital, open to the treatment of people of all creeds and all nationalities, with eighty beds, with a staff of two foreign and ten Japanese doctors, a nurses' training school of thirty pupils and a medical society of about fifty Japanese members.

The demands upon the institution outgrew its facilities and it soon became apparent that the hospital would have to be enlarged. Dr. Teusler made a visit to the United States two years ago to start a campaign to raise part of a $500,000 fund. An American council was formed for this purpose and its officers include twenty citizens of national reputation. Lloyd C. Griscom, former Ambassador to Japan, is president, and former Ambassadors Larz Anderson and Thomas J. O'Brien are members of the council.

Their Imperial Majesties, the Emperor and Empress of Japan, have donated $25,000 for the extension of St. Luke's. Baron Goto, head of the railroad administration, has given another $25,000, and valuable financial assistance is being given by Count Okuma, Admiral Baron and Baroness Ukriu, Mayor Baron Sakatani of Tokyo and many other high Japanese officials, as well as by the American Ambassador, George W. Guthrie, and the British Ambassador, Sir Conyngham Greene.

EXTENSION PLANS IMPORTANT.

The extension plans include the building of six pavilions to accommodate twenty-five patients each, three service buildings, a home for nurses, administration building, laboratory for clinical and scientific research, building for infectious diseases, one for the care of mental disease, a dispensary and three residences for the staff. The American council already has forwarded a large part of the $250,000 it undertook to raise.

Several of the buildings are now under construction and it is hoped to have all the extension work completed by the end of 1917.

Belgian Exiles Pathetic

The Belgian exiles are the tragic figures of the European war, say writers who have followed the armies. The state of siege which has been declared in most of the provinces near the frontier has driven them to North-Holland and South-Holland, the two provinces, along the North Sea where they can move at liberty. There in the small towns, but by preference in The Hague, they have established themselves according to their means. Most of them are well past the fifties, while their wives may be a few years younger. The men of middle age have either enlisted in the Belgian army or have been obliged to return to their own country to save whatever could be saved of the wreckage o their business. The older people, however, by general consent remain away from their own land. For, as they explain, they could do no good, they would be in the way and they would not benefit their country in any fashion. They have got to stay where they are and wait for the ultimate end.

Almost invariably they belong to the middle classes for the rich people have gone to England or to the south of France. They have established themselves in some of the smaller boarding houses and their great aim in life seems to be how to get rid of the twenty-four hours which compose the day. In the morning they are seen in the parks, dressed properly and neatly but often enough the coat is old and shiny, for funds from their fatherland cannot easily reach them and their small deposits in the bank has to last perhaps for many years. Almost invariably husband and wife walk together and judging by the few words heard in passing, the conversation is always and without exception of the war.

When they reach a comfortable bench they sit down and prepare for the morning's labor. That consists in reading the two Belgian papers printed in Holland, one the Echo Belge, printed in French, the other De Vlaamsche Stem printed in Flemish. These little sheets do not bring much that is very new. The frontier is carefully sealed against the transmission of all valuable news. To make up for important items of international importance, these two papers print the rumors which mysteriously float through this colony of exiles and which fill the lives of many of them, ever optimistic, with the hope of a speedy change of the situation. Ninety-nine times out of a hundred, these rumors have to be contradicted the next day on the same page. Then the community of patient wanderers exclaim "better luck tomorrow," and lose not a particle of their faith in the ultimate victory of their "cause." Anyway, the perusal of their native papers printed upon foreign soil fills the entire morning and when luncheon comes the couples drift back to their boarding houses.

After luncheon there is another visit of the parks and perhaps a walk to the nearby seaside where upon certain days (when there is a particular combination of atmospheric phenomena) the booming of the guns in far away Flanders can be heard. Then the discussion of the war, its causes and probable effects waxes hot to the accompaniment of the deeply-vibrating "boom - boom - boom" which tells the tale of further destruction in the Belgian lands.

EVENING HOURS.

This brings the day up to the evening hours when the principal Dutch papers appear and then these are studied and praised or condemned according to the side which they are supposed to take. With endless cups of ever weaker tea (a custom of Holland and Flanders) the last delivery of the mail, which takes place at 10 o'clock, is awaited in the vague hope for news from home, news which cannot come unless it possesses wings with which to fly across or the hands o fa mole with which to burrow under the strictly guarded barbed wire fences which separate Belgium from Holland.

In this routing of useless tasks and aimless promenades the days of the Belgian exiles pass. Most of them are too old to become an integral part of the foreign society into which they have been suddenly cast. When they speak with strangers, and this they do very readily, they all tell the same story: "We shall wait here patiently until the day of our deliverance. We are too old to help our country. We wait and hope, for the cause of our land is right and the day of victory must come." They have, however, one grievance. That is the Sunday. For upon that day of rest there is but one newspaper and the patient routine of the exile's existence is upset for twenty-four hours.

Guides Bring Tales of War

Swiss soldiers and guides bring some picturesque details of the fighting between Italy and Austria in the Alps around Stelvio pass, 9000 feet high, and the neighboring heights overlooking the Vateline valley.

Stelvo pass is an important back-door entrance into Italy, threatening Milan. It was strongly fortified by the Austrians and manned by a large body of mountain artillery. The Italians have similarly fortified other passes nearby, and there are daily artillery duels, while at night the whole district is swept by searchlights. Swiss soldiers on sentry duty a few miles away keep constant watch over the scene. Near the point where the Swiss, Italian and Austrian frontiers meet there are several villages where the inhabitants all speak a half dozen languages and dialects.

The principal pass was buried under two feet of snow when war began between Austria and Italy, but the Austrian Alpinists cleared a path straight to the summit, and recently fighting has been taking place above the clouds, which cut off both sides from view of their bases and supporting artillery below, so that they have to depend for orders and instructions on the field telephone.

The Italian batteries on the lower ridges obtained the exact range of the summit of the pass after a few experiments, and they keep up a continual cannonade, firing through the clolds, of course without seeing the result of their shots.

The Red Cross workers on both sides experience the greatest difficulty in reaching the wounded at isolated places in the upper ranges. The nurses in this district must qualify as skilled Alpinists.

Smugglers are making huge sums through dealings in tobacco, matches, salt and other articles whose export is forbidden by all three countries. Most of the smugglers are young women, who climb many thousand feet into the passes with their little bundles of goods. The soldiers seldom insist on strict observance of the exportation rules in these cases, and even the officers buy their wares gladly. Young Swiss women are able to sell their five-cent cigars at a profit of 10 or 15 cents each, although the price is scarcely exhorbitant when it is considered that the young women must make a trip of several miles along the most perilous mountain roads and run the risk of being shot as a spy in order to reach her market.

SHAKESPEARE IN GERMANY.

BERLIN, Aug. 28.—The newly issued German Shakespeare Society's year book shows that 983 performances of Shakespeare's plays were given in Germany in 1914. There was a sharp decrease in July, but theatrical neutrality gained the day, and the end of the year found the usual number of performances being given. "As You Like It" led, with 129 performances. "The Merchant of Venice" was second, followed in order by "Hamlet," "Richard III," "Othello," "Midsummer Nights Dream," "Romeo and Juliet," "Taming of the Shrew" and "King Lear." "Coriolanus" and "Love's Labor Lost" each had but one production. Berlin theaters had 364 of the 983 productions to their credit.

WAR PENSIONS START.

BUDAPEST, Aug. 28.—The Hungarian government has just announced a scheme of limited pensions for veterans of the war. A cripple totally incapable of work will get $37.50 a year; if only disabled to a small extent, $25. A widow is to have $11.25 a year. It is hoped that it may be possible to increase these rates after peace is declared.

WAR SUBSCRIPTION TAKEN.

TOKIO, Aug. 28.—The subscription to the British government's 4½ per cent war loan floated in Japan through Sale & Frazar Ltd. was closed yesterday with a satisfactory result. The loan was taken up almost exclusively by British residence. No Japanese subscribed. The exact amount was not announced.

WAR BONUS PLAN.

LONDON, Aug. 28.—The award of a war bonus to British postoffice employes, which was made by the arbitrator appointed to consider the men's demands, will cost the government not less than $5,000,000 a year, according to postoffice officials.

Party Changes Follow War

Indications continue to multiply that the issues raised by the war have brought a good deal of dissension into the ranks of the Social Democratic party. Not only have adherents of the already existing "wings" of the party changed their allegiance in numerous cases, but new groupings have formed themselves within the party. The Breslau Volkswaght, a Socialist paper, classifies "four easily distinguishable factions."

The leading group, however, the paper says, is still "the bloc of August 4th," including the majority of the Reichstag fraction, of the governing committee of the party, of the party committee and of the press.

"The majority of the party," it continues, does not deny the imperialistic character of the war; it desires to do everything to make an early peace possible, but it sees as the only way to this end the existence of a similar feeling in the hostile countries and the seeking of imperialistic tendencies not only in Germany, but also to some degree elsewhere, for example, in England and Russia. The majority will also oppose plans of conquest, but not in Germany, and considers impossible any peace which is desired solely by German and not by the other countries. In the moment in which advocates of peace raise their voices abroad the party will recognize its duty, and the same can be said of the moment when it shall no longer be necessary to battle for the safety of the Fatherland."

Of a faction termed the "Annexionists," the Volkswacht says that they are merely suspected of being such by their political opponents. "They themselves do not admit it, but let it be seen that, in their opinion, the boundaries of today are not established for all eternity, that such a convulsion as this world war cannot pass over without certain corrections being made, and that the time will come when one must be reconciled to these corrections."

Another faction described as the "Irreconciliables" reproaches the party with having abandoned its principles and committed treason against its whole past."

PREDICTED DEATH.

BOURNMOUTH, England, Aug. 28.—Miss Mathilde Tennyson, last surviving sister of the poet Tennyson, who died recently at her home here, aged 98 years, was very proud of telling how she had a curious premonition of the death of Arthur Hallam, Tennyson's great friend, in whose honor "In Memoriam" was written. Miss Tennyson was at the Tennyson country home in Lincolnshire at the time. Only a few days before news was received of the death of Hallam, in Vienna, Miss Tennyson "saw a tall figure clothed from head to foot in white, and followed it down a lane, where she saw it pass through a hedge where there was no opening." She reported the visitation to the family as a warning of the approach of some great tribulation.

EARLY AUTUMN STYLE SILHOUETTE IS NOW DETERMINED UPON

Purple is one of the modish autumn colors. This purple taffeta and chiffon gown from Maison Bernard is embroidered with silver. The underskirt is encircled with ribbon-like folds of the taffeta. All edges are finished with picot instead of hems.

Photo by Joel Feder

Krimmer fur makes its reappearance this winter in trimmings and small fur sets. A practical detail of this set from A. Jaeckel & Co. is that the cravat worn one side up gives the new muffler shape; worn this way it is on conventional lines. The cravat is also worn turned around so the end comes at the back. The muff is the newest shape.

Photo by Joel Feder

There is a hint of the Louis XVI. pannier in many of the latest dance frocks, as in this modernized model from Bonwit Teller & Co. It is made of pink chiffon taffeta and net. Silver ribbons tie over the shoulders.

Photo by Joel Feder

There are a certain number of side closings in the new coat suit models, made possible by the fashion of buttoning the coats up to the high standing collar. This model, from Hickson, is of blue duvetyn, the pockets and cuff braided in modern design. Blue velvet ribbon, half encircling the collar, falls in ends at the back.

Photo by Joel Feder

Shiny lightweight beaver hats, so smooth that they look like satin, are extremely fashionable. This black silk beaver hat, from Maison Bernard, is adorned with paradise and jet.

Photo by Joel Feder

By BLANCHE G. MERRITT.

NEW Paris styles, the first importations seen in New York from the openings, are simply further developments of the ultra styles of this summer. There is still the short skirt, ranging from ankle to boot top, according to the length that is the most becoming to the silhouette of each person. Trotteur suits are generally inclined to be shorter, while the more elaborate evening gowns on the 1830 order are ankle length.

While some of the Paris houses have introduced in the new autumn models the skirt that is made to flare by the means of hoops concealed in the petticoats, there are plenty of other French dressmakers who, while keeping to the full skirt, have arranged it so that it falls into deep godet folds instead of having a lampshade flare.

As far as the waist of dresses is concerned, the tendency is toward a natural waist line. The material is arranged over a lining so that the waist is fitted, either by swathings or seams, to show the natural curves of the figure. Evening gowns are not quite sleeveless; there is a tendency to add transparent short lace sleeves that stop half way down to the elbow. They are sleeves that are neither full nor yet puffed.

The most interesting tendency in afternoon gowns is seen in a new Paris model that has a velvet fitted bodice which is reminiscent of the peasant bodice. It is extremely modernized, however. Little remains but the thickness of the material, the pointed dip of the lower edge and the square décolleté; this modernized version is fitted by swathings rather than by the old fashioned seams of the peasant corselet.

The same color is used for the skirt, but of a lighter tone. The skirt material, too, is not so heavy, tulles, silk or chiffon being used, encircling rows of tulle ruffles, taffeta flounces that have their lower edges turned-up under so they form puffings or, newer still, have ruffles edged with fur. These skirts, combined with the velvet bodices, give an entirely new type of gown.

Fur is to be of utmost importance on all autumn and winter garments, whether coats, suits, wraps, gowns for day and evening or hats. This has made the muff and boa of less importance. The result is that the muff is a decidedly small, round affair and the neckpiece a mere tippet that often serves as the removable collar of the coat or wrap.

The two astrakhans, black Persian lamb and the gray krimmer, are both in style again as trimmings; they seem desirable because they have not been used for a number of seasons and are striking to the eye because they are a novelty.

Deep bands of astrakhan or beaver fur are used on the suit or dress hems; the longer haired pelts, like mink and fox, are also in vogue for wraps. The extreme width of the skirt band, however, is the real style feature; narrower ones adorn the long sleeves and the choker collar.

This wide band is not confined entirely to the skirt hem; it often adorns the rippled coat or the pointed tunic edge. The fur coats themselves are adorned with a band of contrasting fur. The shortness of the dress skirt and the consequent shortening of the suit coat have made this band trimming necessary as a finish. Otherwise the dresses and suits look as if they had been accidentally cut too short. The fur bands prevent the unfinished look that such garments otherwise have.

Ribbon commences to appear in greater quantities on both hats and dresses. Where wide bias bands now encircle the skirt they will soon be replaced by ribbons of equal or graded widths.

They are almost always of velvet, satin or moire and are applied to lighter weight materials, like chiffon or tulle. By their greater weight they make these diaphanous skirts fall into lovely folds.

The new hat models show a great deal of ribbon. The two faced Ottoman ribbons encircle the crowns or overbind the brims, ending in the former case with a flat tailored bow and in the latter with a spidery, slender, wired bow standing off from the brim edge. They are very effective, as in their turning and twisting about the hat they show first one color and then the other. Yards of ribbon of narrow width are fashioned into large flat rosettes and placed about the small hats. Entire hats are covered with ribbon.

Beet root is one of the most lovely of the new colors. This beautiful deep red tone, with its slight tinge of purple, is used for a new long redingote coat made of the new peau de peche material. I saw another full length coat of the new field mouse gray. The material was one of those new velvet wools that had the camel hair finish that is especially attractive. Dahlias and pansy purple tones are made up into velvet dresses and suits. The king's blue remains in style, probably because it goes so well with all the different furs—Japanese squirrel, beaver, skunk, gray or black astrakhan, mink or chinchilla.

Taffeta is still in style for afternoon dresses and evening dance frocks. It is combined with the same color of net and chiffon and with the new metal laces and ribbons. Bands of colored sequins, mounted on net so that they make a supple, glittering material, adorn tulle or chiffon gowns of the same color as the sequins. These spangled bands shine through the transparent net dresses, as they are often placed underneath the first layer of tulle, as, for instance, a wide, loose girdle with slender shoulder straps holding it up.

SLIPPERS AND HIGH SHOES.

WITH well dressed feet a woman is indeed successful in the story of style, for upon good shoes or slippers depends the final effect of a costume. The styles in slippers and high shoes are a little different from those of other seasons, and here are the important points:—

First of all, there is a growing favor for fabric slippers. All kinds of satin, brocade, silk and metallic cloths are to be in evidence for evening slippers. Many kinds of buckles and ornaments are used. Straps in various forms—two, three, five or more—will hold the slippers on. These will be in crossed lines, in parallel lines, in novelty groupings, and will add much to the high effect of the instep.

Shiny leather, in patent and kid, will be in demand. If Russian leather can be obtained it will be a second favorite. Buckskin and canvas are good. Buy now in the shape and size needed, for it is an opportunity to be taken advantage of and will save you money.

Cloth uppers are excellent for shoes, and in taupe, castor, gray, black and colors will be the accepted style for dress shoes.

The short tongue Colonial low shoe is good. This in welt and turned soles will be ready for your wear. The pump with a small tongue is another favorite. There are also laced Oxfords with cloth or silk uppers which will be firmly installed by autumn. For evening wear there is a plain pump called the opera pump that is always good.

In the South and West there is a tendency to wear the French toe, which is broad and has a short vamp. In the North and East the vamp that is long is shown and worn in the better grades of shoe, while many of the short lasts, called "stage lasts," will be adopted.

The laced boot will be again shown for early autumn.

This May Be a Pretty PICTURE It Is NOT a Pretty THOUGHT

By Lillian Russell

DOES any man or woman appear more attractive decorated with a pipe, cigar or cigaret? We hear a woman say, "I like to see John smoking his first cigar after dinner. Then I know he is comfortable." She likes to see him comfortable, for then he has a smile upon his face, which he may not be graced with at any other hour of the day, and she knows thoroughly that the psychological moment to make a request of a man is when he takes the first puff of that after-dinner cigar.

I HAVE heard men rave over some pretty woman in the attitudes of smoking, but they saw attitudes and poses, graceful hands, pursed lips—an aesthetic and artificial imitation of a real woman."

[Copyright by J. Keeley, 1915.]

The idea that tobacco soothes the nerves and quiets the mind is entirely imagination, which found its origination in the mouths of Indians. Whether it was Mr. Indian or Mr. Civilian who first remarked "Let us smoke the pipe of peace," I do not know, but I would suspect Mr. Civilian of the weakness, for I do not think Mr. Indian had any such desires.

However, neither one nor the other of the tribes added anything to their beauty by putting on the pipe.

How women acquired the habit of smoking lends itself to many theories. The old woman with the corncob pipe will tell you that in her day dentists were unknown and some one told her tobacco smoking preserved the teeth. A younger woman will tell you she suffered from nervousness and a cigaret soothed her nerves, so she enjoyed nervousness ever afterward.

The great Pauline Lucca of grand opera fame told me that she always smoked a cigaret when in the company of smokers for the simple but revengeful reason that she chose the privilege of blowing smoke at them occasionally in return for all that was blown her way.

There is logic in that theory, for there is nothing more distasteful than a number of people smoking incessantly in a room for hours. I can understand and appreciate Mme. Lucca's sentiments.

Cigaret smoking as a habit is one of the most objectionable detriments to any woman, no matter who she is. I have heard men rave over some pretty woman in the attitudes of smoking, but they were the artistic kind who saw only the picture.

They did not give a thought to the woman as a woman. It never occurred to them that she had a constitution that was being ruined, nor did they care. They saw only attitudes and poses, graceful hands, pursed lips and dreamy eyes in wreaths of filmy smoke—an aesthetic and artificial imitation of a real woman.

It would be a different story if that woman had been the wife, sister or daughter of one of those men. In that event she would have been severely reprimanded and given a lecture upon the dangers resulting from the disgusting habit.

It is remarkable the number of women who smoke, not only in the privacy of their homes but in public places. To be sure, all public places in Europe, New York, Philadelphia and San Francisco encourage them to do so, and I would be the last person in the world to forbid a woman the privilege of smoking if she wanted to do so, on the basis of reciprocity or equal rights.

But I do not approve of cigaret smoking for either men or women. It has no good results; it does not add one iota to one's appearance and it has the pernicious qualities for causing heart troubles, lung and throat disorders, to say little of the powers of nicotine for discoloring the teeth and hands.

I think many foolish girls start the habit out of simple bravado—just to appear chic. But there is no excuse for grown women other than a real taste for the weed.

Whoever gave the idea originally to a woman that she looked pretty in the act of smoking must have been a man desiring to palliate his own shortcomings. No woman or girl looks attractive while puffing at some burning weed, and least of all in a public restaurant, gowned and hatted smartly. She detracts seriously from her modesty and sweetness by puffing a cigaret for the admiration of waiters and omnibusses. No matter what the gentlemen at the tables say, they would rather any woman with them would refrain from smoking.

Aside from the opinions of men and prudish women, for yourself I would say, "Do not smoke," if you prize your health and beauty; do not endanger your heart action; do not stain your teeth and lips, and do not dye your fingers with nicotine.

If you are pretty, you take from your attractiveness; if you are ugly, you only add to it by smoking. The choice is your own—your privilege is equal with man's.

It is simply a question whether you desire to be dainty and healthy, strong and womanly, or inanimish, soiled and brazen.

Lillian Russell's Beauty Answers

BERNICE—The face which tans and freckles easily needs as much protection as possible. Apply cold cream before you go out of doors always and over this put a generous coating of a pure rice powder. Don't wash your face immediately after coming indoors. Cleanse it thoroughly with a cold cream, then wipe it off with a soft cloth. For freckles this recipe is excellent:

One-fourth ounce carbonated potash, one-eighth ounce chloride of soda, eight ounces rosewater and two ounces orange flower water. Mix the ingredients together and then bathe your face with the lotion before you retire. On rising in the morning apply cold cream generously.

M. T.—The instructions for treatment of superfluous hair will be mailed to you. I cannot discuss the value of any proprietary article in these columns. The cause of puffiness under the eyes is usually internal, to my mind, and the treatments given locally are not permanent while this cause exists. Unless the condition is hereditary it is most often caused by long study, sleeplessness or anaemia. Bathe the eyes frequently with cold water, rubbing gently under the eyes. Massage under the eyes with a good skin food is also good if care is taken not to press on the eyeballs.

E. S.—There is no such thing as restoring the hair to its natural color. Only stains will do the work. Be careful if you use this method, however, to see that the work is done by some one who understands the process thoroughly. It would be unwise to tamper with the color of your locks otherwise.

THE BUCCANEERS OF BAY ISLANDS

LITTLE COLONY OFF HONDURAS WHERE THE DESCENDANTS OF THE PIRATES DRAKE, MORGAN AND CAPTAIN KIDD STILL HOLD FORTH.

"FROM Vera Cruz to Roatan,
An' back once more to Gran' Cayman,
With one long gun,
A cask o' rum
An' a hundred sacks o' duros."

He used to hum it during the mornings on the bench outside the general store at Old Fort Popham, at the mouth of the Kennebec. He was, indeed, at eighty-six the personification of the ancient mariner, as gnarled and as weatherbeaten as the seaman of fiction.

"What song is that, Captain Tom?" a boy once asked him.

"Down West Indy Way," he answered, laconically. "Duros" meant hard money in Spanish.

"What does it signify?" I pressed, politely. "Wall, It's one o' them songs what th' limejuicer [Englishman] sings down th' islands in the Carib. I was at Roatan once, some sixty year ago, for a fortnight or two, and th' song kinda got holt on me. I ain't never forgot it. You see, the people what lives there on Roatan, Utila and Guanaca, right off the coast of Honduras, ain't neither Spanish nor Carib nor Indians from the main; they're English pure, descended down from the gangs of ole Morgan an' Cap'n Kidd and such like.

"'Twas there they went to hide when things was shaky; an' so when piratin' an' lootin' th' ports on th' main between Maracaibo an' th' Florida Straits got too dangerous they berthed on th' bay islands, where the cruisers wouldn't never think o' lookin' in. There they have been livin' ever since, about a thousand of 'em, though some few went to Belize, 'longside o' Yucatan, an' others to Gran' Cayman, in th' Gulf. But if you want to see th' real pirate just you ship aboard a craft bound for Cortez or Trujillo and you'll find 'em within half a day's sail." Years afterward I went.

In the Pirate Days of Drake.

In the good old days of Drake, Morgan, Kidd, Lafitte and Wallace, when gentlemen of their kind roamed the Spanish Main with but little fear of reprisal, it was their custom now and then to put in at Jamaica, where they were received by the British Governor with the honor due one of His Majesty's admirals. While history gives us no special details on this point, we do know that these visits were not unprofitable; for at Jamaica the spoils of the cruise were divided and the men given opportunity to spend the proceeds after the manner of the simple sailor folk of their day.

Jamaica had its Tenderloin long before New York. In consequence of these visits Jamaica prospered, her merchants being enabled to purchase the loot from the buccaneers at extremely modest figures, selling it in turn in England or in Boston at a much greater sum. Indeed, Morgan himself, because of the peculiar prestige he had gained by practically driving Spanish commerce from the Caribbean Sea and the Gulf of Mexico and by reason of his triumph over the Spaniards at Panama, Puerto Bello and Maracaibo and the destruction of those places, was made Governor of Jamaica. With this recognition, however, came a certain change of attitude. Morgan was no longer Captain Morgan, buccaneer, but "His Britannic Majesty's Governor of the Colony of Jamaica," and as such was compelled in order to maintain his dignity to renounce his former companions.

With the hanging of Kidd piracy began to wane, and those who still served under the skull and crossbones began to ponder seriously of the future. To continue their course would have been foolhardy; to land at Jamaica would have been hazardous. Why not, then, as some of their number had suggested, settle down on the Bay Islands, behind which so many times they had lain in wait for their prey? Here was a Garden of Eden, luxuriant in vegetation, producing all that could be wished for, and healthy. Here, removed from the pathway of inquisitive men-of-war, they could pass their lives in repose and enjoyment, sending to England and Jamaica for their women. This suggestion struck home; the buccaneers agreed, and on the islands some hundreds established the settlement which, known to but comparatively few, still exists.

But all was not as reposeful as the buccaneers had supposed would be the case. The Spanish Captain General at Guatemala, the ruler of all Central America, sought to bring them under his iron jurisdiction, of which they would have nothing, notifying him that they were disposed to resort to arms, whereupon His Excellency prudently decided that it might be well to molest them no further.

Build Good Ships.

Abandoning all thought of again entering their past profession, the buccaneers now entered upon the more peaceful pursuits of shipbuilding, of agriculture and of smuggling in a small way. They brought slaves from the Windward Islands to till the soil, and their schooners, shallops and brigs, soon gaining much fame as stanch and fast sailing craft, were ever in demand by Gulf traders, and the proceeds of their industry rendered the inhabitants prosperous and happy.

Contemporaneous rumors were current among the Spaniards that the buccaneers had at the beginning of the venture buried much treasure on Utila, but as they exhibited no disposition toward luxury the stories of their hidden wealth found but little practical confirmation.

In order to accentuate their real nationality and allegiance the islanders soon decided to hoist the British flag and proclaimed their abode a British colony, uttering dire threats against the coast towns should the Spanish authorities again seek to subvert their autonomy. Later, on the occasion of some prospective difficulty between the government of Honduras, now an independent republic, and the islanders, a British frigate appeared, and, as if to definitely settle matters, formally hoisted the royal ensign on Roatan. Some few years afterward, in 1837, the Governor of British Honduras despatched an armed expedition to afford assistance to the inhabitants, who were preparing to resist an invasion from the coast; and again, in 1841, Colonel McDonald, from Belize, tore from its staff the flag of Honduras, which had been raised at an obscure spot on one of the islands by a hostile expedition just landed.

From that time on, however, all has been more or less peaceful, save when, in 1850, the Bulwer-Clayton treaty was negotiated between the United States and Great Britain, and a dispute arose relative to its application to the Bay Islands; that is, whether under the abandonment by Great Britain of all territorial pretensions in Central America such relinquishment included those islands. This Lord Clarendon denied, asserting that they were not a part of Central America and were as distinct from it as were the West Indies. Confirming this position, the Secretary of the Colonial Government of British Honduras lost no time in issuing the following proclamation:—

"This is to give notice that Her Most Gracious Majesty the Queen has been pleased to constitute and make the islands of Roatan, Guanaca, Utila, Barbarata, Helena and Morat to be a colony to be known as 'The Colony of the Bay Islands.' God save the Queen."

A Self-Governing Colony.

After a lengthy exchange of views the British government finally consented, however, to admit the claim to sovereignty by Honduras, with the understanding that the colony should enjoy a species of self-government. That is one reason why the Bay Islands and their inhabitants to-day possess such complete freedom from interference by the Honduras authorities; another being that it might not be convenient to pursue a policy that would provoke ill feeling.

As one sails due north from La Ceiba, or northeast from Puerto Cortez, or northwest from Trujillo, situated on the mainland of Honduras, the islands soon loom up, masses of green verdure. The visitor to Guanaca finds a primitive Venice, with its natural canals running hither and thither throughout the island, through some of which schooners of considerable size find ready passage. The houses, some roomy and comfortable, are, because of the dampness of the soil, constructed on elevated foundations. The white inhabitants are comparatively few, negroes and mixed bloods constituting the majority, but all speaking English, with that accent peculiar to Jamaica and Belize, just as the accent of the American negroes in the States of the South has exercised an influence on the speech of the entire community.

The Ghost of the "Old Man" Appears Nightly at a Certain Corner.

Roatan, the largest of the group lying between Utila and Guanaca, is, like the latter, exquisitely green, though it possesses numerous hills and some forest land. Extending from southwest to northeast for thirty miles, it has several ports, Roatan, Oak Ridge, Port Royal, Fat Point, Half Moon Bay and Dixon's Cove, at which sloops and schooners can be seen in course of construction. Clusters of neatly built houses, painted white, with green shutters, give to some of the settlements the air of a New England coast village rather than that of a town in the tropics. The whites, of course, control all business, while the numerous blacks, descendants of the former slaves brought there by the buccaneers, contribute their labor.

The whites show traces of the blood of their hardy forbears, and are quick, alert and dominant, speaking the best of English. They raise and export much corn, sugar, cocoa and fruit, their schooners frequently making passages as far north as Pensacola and Mobile, returning with general cargoes and shipbuilding material. There are mulattoes, too, some good to look upon, among the three thousand inhabitants of Roatan.

"Aristocracy" on Utila.

On Utila live the aristocracy, probably the descendants of the officers, the Warrens, the Thompsons, the Coopers, the Bordens, the Woodrilles and a host of others. In the town, also called Utila, is where the ghost of the "Old Man" appears nightly at a certain corner, precisely at eight bells, just as the evening watch is shifted at sea. Here he stands, dressed in the quaint costume of the buccaneers of the past, and strokes his long gray beard for half an hour. Then in a whiff he is off. Every man, woman and child, intelligent or otherwise, on the island will swear to you they have seen him many times. He is, they say, one of the "watchers" of the treasure supposed to be buried in the interior of the island.

One of the Warrens came hastily into the room of Dr. Reynolds, his American brother-in-law, not many years ago and breathlessly told him of an adventure with a new treasure "watcher," a big man, whom he found upon his return home seated in the reception room. The "watcher," frankly announcing that he was not of flesh and blood, but the ghost of a former buccaneer, proceeded to tell his host that he was one of those on whom had long been imposed the duty of guarding some treasure, "back from the beach," and that he and another "watcher" desired to relinquish their posts. He explained, however, that a great difficulty stood in the way, the other "watchers," some five in number, all violent characters, being opposed to any variation from their orders.

Ancient Coin Is Found.

"Now," said the ghost, "you, by reason of descent, are entitled to a share of the treasure, and if you will come along to-morrow night at eight bells, as the midwatch goes on to the big rock northeast by east, a half east, one mile and a quarter inland from the edge of the town, and dig four feet down at a spot five fathoms north of the spur pointing eastward, you will find two large iron boxes full of pieces of eight and bars of gold and silver. A terrible conflict will undoubtedly ensue among the 'watchers,' but you will not be harmed, as my mate and I will protect you.

"And now, to give you confidence, and so that you can assure yourself of our good faith, go to the old iron post that so long has stood in front of the general store, and dig it up; under it you will find a piece of eight that I placed there a century and three-quarters ago."

That night Warren removed the post with some difficulty and with tremoring hand took from the bottom of the excavation a Spanish gold coin of the kind described by his visitor. The next night, fortified with pick and shovel, he sought and found the location specified, in the interior; but as he drove his pick into the soil an indescribable commotion ensued, as if deaf mutes were battling together in the darkness. He could neither hear nor see the combatants, yet he felt their presence, and so terrified did he become that he fled back home, leaving his tools behind. It was next morning that he related his adventure to Dr. Reynolds and to an American consular official visiting Utila at the time, exhibiting by way of proof of his story the coin recovered from beneath the iron post. The Americans desired Warren to guide them to the spot, but so apparently imbued with fear was he that nothing could tempt him to return. If he has since sought the treasure no one knows of it.

But the natives of the main will tell you how, sometimes, los pirates—the pirates—as the Bay Islands colonists are called, have mysteriously exhibited great quantities of ancient gold and silver coin, which they have sent to Belize for shipment to England by the monthly London packet, there to be sold for sterling exchange.

The Utila men, however, are not wasting their time with dreams of the past, of buried treasure and the like. They are too engaged with their shipbuilding and other "commercial ventures" along the coast. Many of the graceful schooners and sloops that one sees in the Gulf and the Caribbean are products of their art, and to meet the progressive demands of the times they have for some years been installing in many of their craft auxiliary motors capable of driving them quickly out of reach of inquisitive coast guard patrols cruising along the shores of Cuba or the coasts of Campeche, Yucatan and Central America.

Permit No Drinking.

Almost isolated from the rest of the world, there is a constant interchange of communication between the people of the three islands, the nearby British colony of Belize or British Honduras and Grand Cayman, distant some three days by sail to the northward. Many of the families of these places are related, and the men from one do their courting on the others. Kindly and hospitable, the highest code of personal morality is rigorously observed, all attending with devoted regularity the Methodist church. The drinking of alcoholic beverages is regarded as the lowest of habits and is not tolerated.

But, as in all human things, there is an occasional reaction, when the latent blood of an ancestor manifests itself. It was not so long ago but what it is still well remembered that a certain high official from Puerto Cortez came on his coast guard steamer to the island to pay a visit of ceremony. He also came intoxicated and by pretext of some sort managed to lock up in his stateroom one of the young ladies of Utila visiting the vessel. Before she could be rescued he put to sea. The absence of the young woman was at once discovered, and the activity that followed it is said to have rivalled anything that had happened on the island for several generations.

Three of the fastest schooners were at once brought into service and, manned by two score of the ablest seamen available, all well armed, including several members of the captive's family, started in pursuit. While the steamer, could, with her leaking boilers, make eight knots, the Utila schooners, each with its cloud of canvas and the wind blowing briskly from the northeast, made ten. Entering Puerto Cortez the fugitive was overhauled and boarded, the crew overpowered in no kindly manner and the kidnapping culprit forthwith hanged, a job neatly and quickly done. The victim, fortunately unharmed, was quietly returned to her home without further adventure.

Aid in Revolution.

As late as 1910 the islanders, incensed by the attitude of General Davila, then President of Honduras, joined in considerable numbers the revolutionary expedition under the leadership of General Lee Christmas, the American, whose purpose it was to overthrow the government and restore General Manuel Bonilla to the Presidency. So, with a squadron of their fleetest craft the men of Utila, Roatan and Guanaca, after the manner of their forefathers and with Christmas at their head, suddenly fell upon the city of Trujillo and took it as easily as in the days of old.

Joined by a sympathetic population, they next boldly marched on the cities of La Ceiba and Puerto Cortez, occupying each in turn and suffering but few casualties. Davila, facing destruction, capitulated; the revolution had triumphed. Bonilla, in gratitude, turned to give thanks to his "pirates," but they had gone—silently sailed away the night before in their trim black schooners, with their immense spread of sail, back to their island homes, neither asking nor receiving reward.

Struggling With the Early Masters.

HOW many university students plugging away at Caesar's "Gallic Wars" can see anything of beauty in the book? Who, among those who spend their time looking up the meanings of the words in the Greek dictionary, regards Xenophon's "Anabasis" as literature?

Yet these works have not survived primarily that they might be used as tests for entrance into a college. They have lived because of their intrinsic literary greatness.

There is something of a similar public attitude toward the music of Bach. The usual piano student in a conservatory knows him only through the two and three part inventions, perhaps the least interesting of all his works. He ranks Bach somewhere near Czerny, or Cramer, or Stephen Heller.

He is chiefly concerned in making his fingers obey his will, so that he may be carried safely through the mazes of this intricate music. The technical difficulties are so many that he regards the hard study necessary to a good performance as too great for the meagre musical result obtained.

He prefers to play Chopin, Schumann, Beethoven, and the romantic appeal of these masters satisfies both himself and his audience much better. It is only as he grows older and his musicianship ripens that he begins to understand and appreciate the beauty and majesty of the music of Bach.

COMIC SECTION
Oakland Tribune
SUNDAY, AUGUST 29, 1915

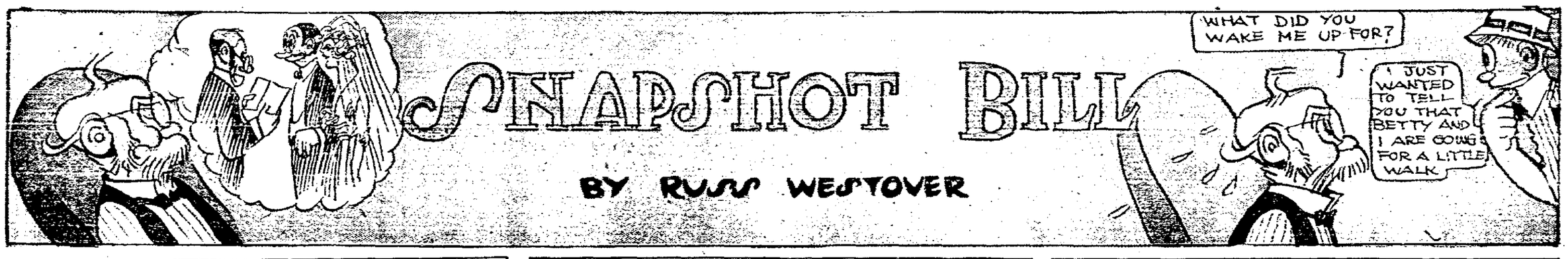

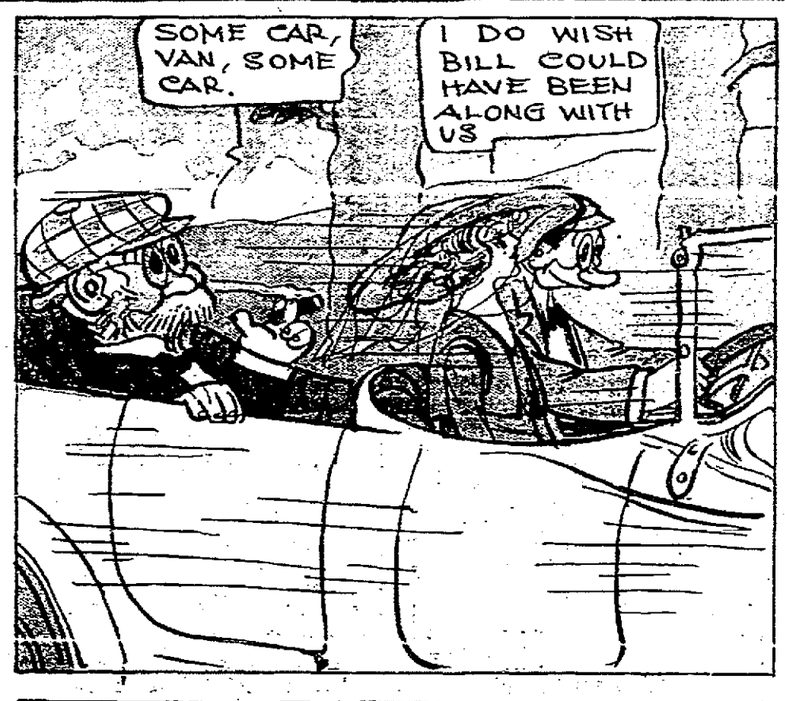

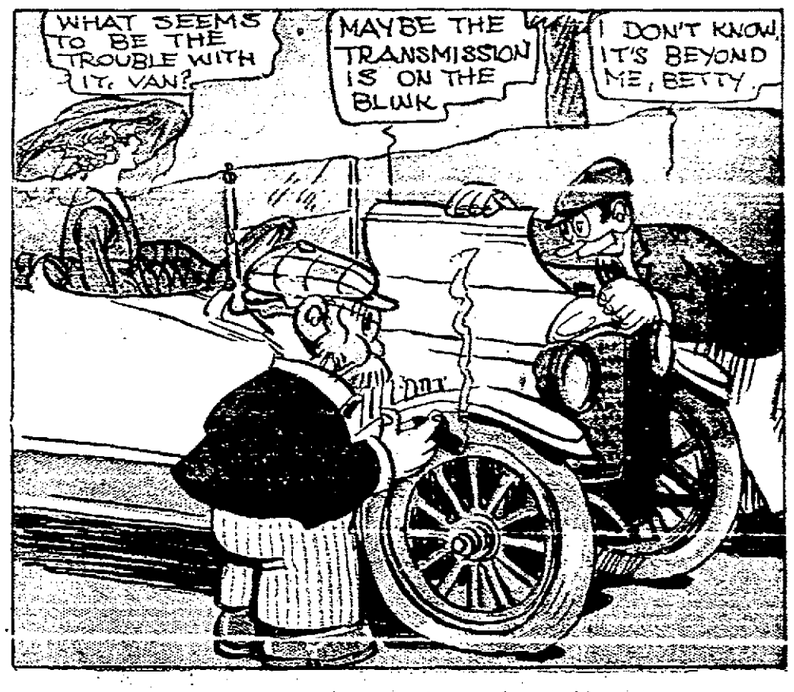

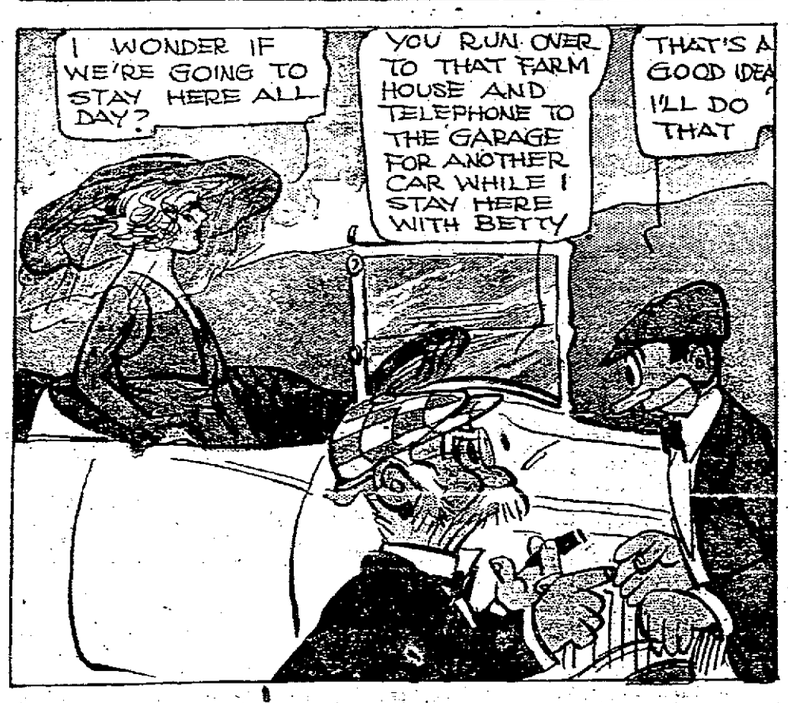

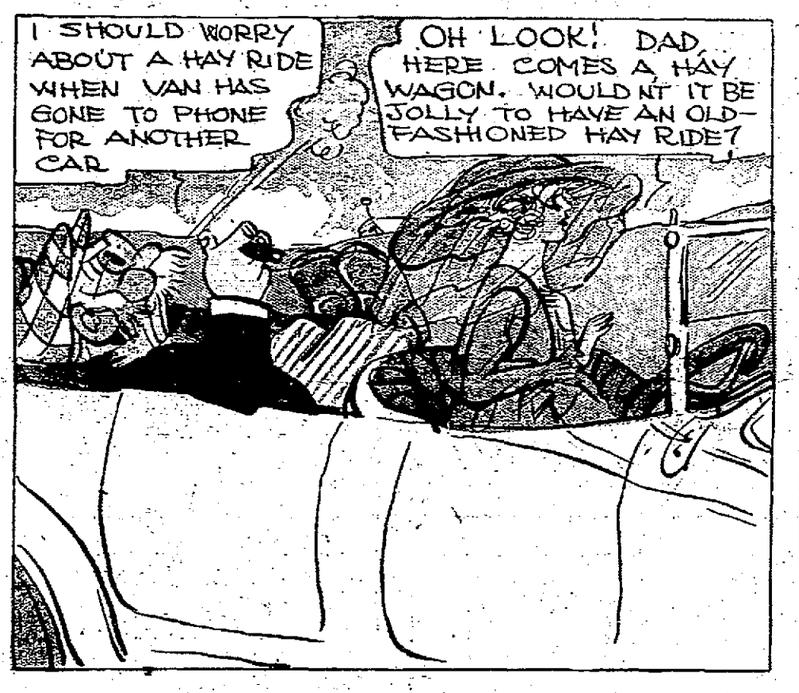

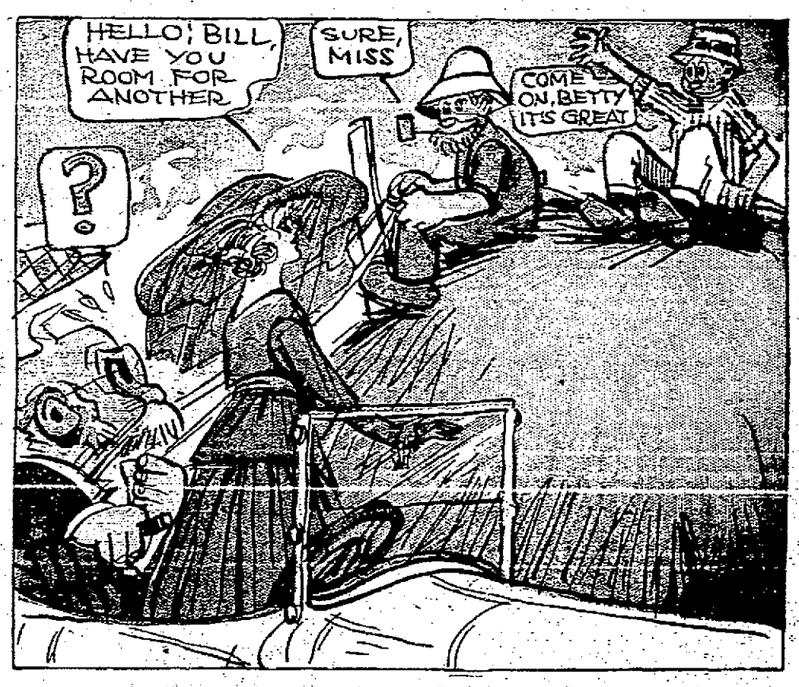

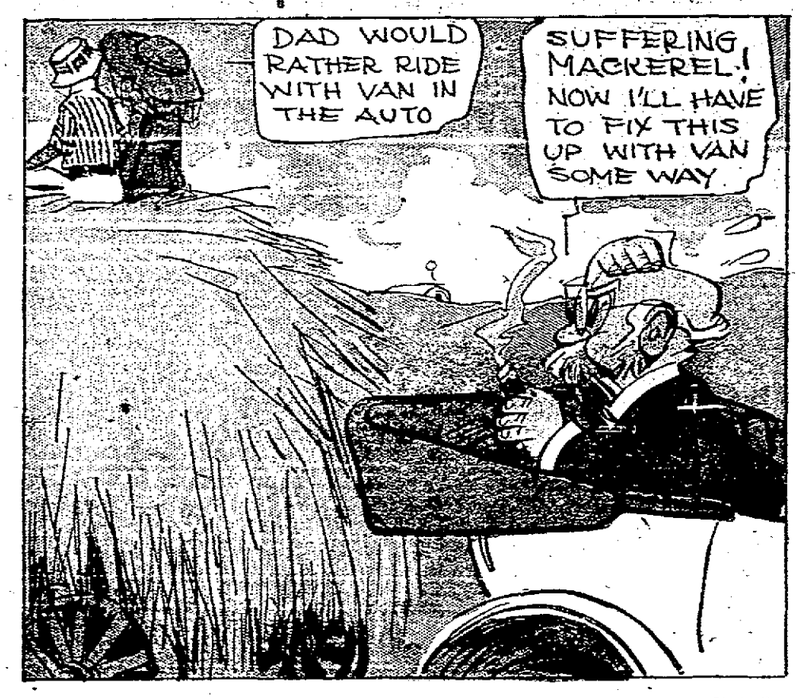

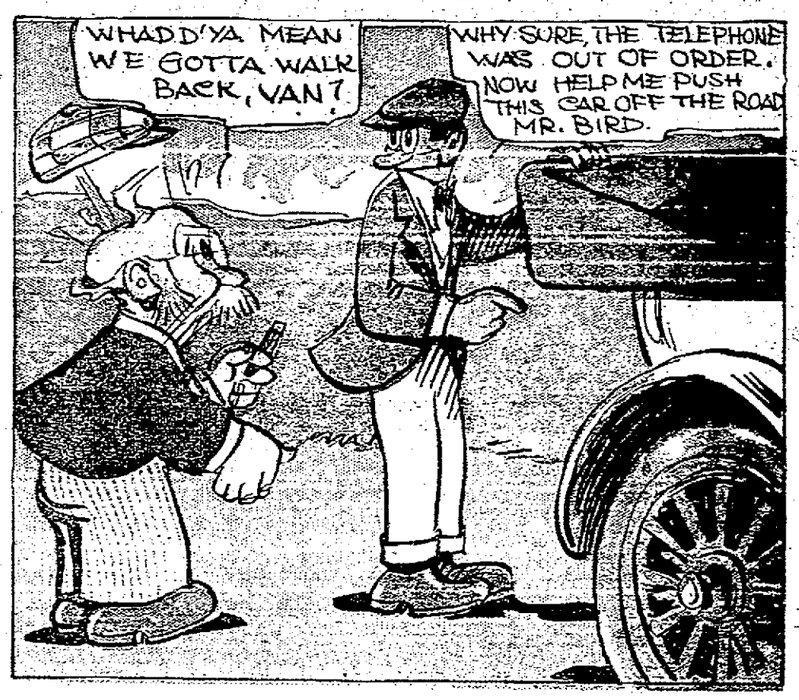

(COPYRIGHT, 1915, BY THE NEW YORK HERALD CO.)
All Rights Reserved.

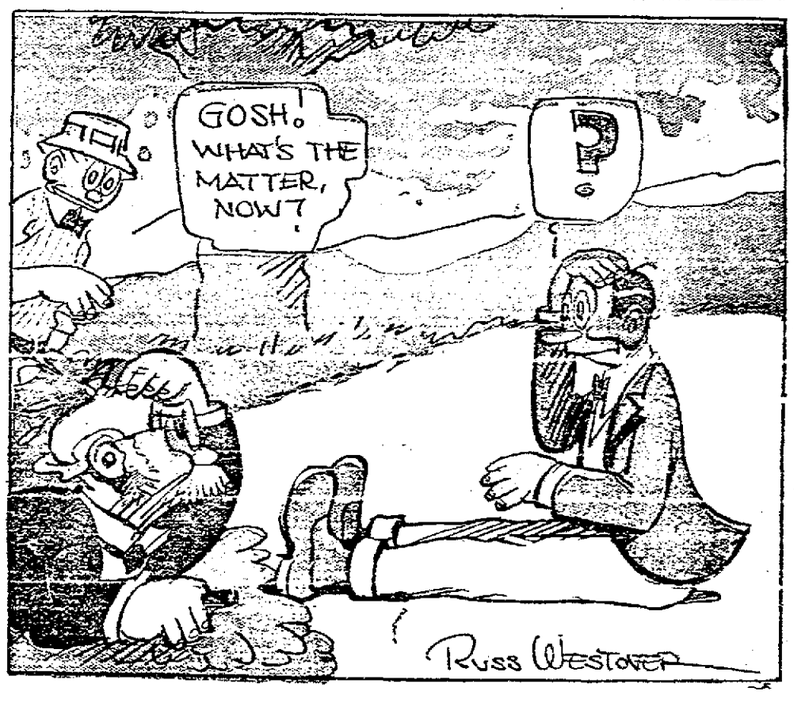

MAMMA'S ANGEL CHILD

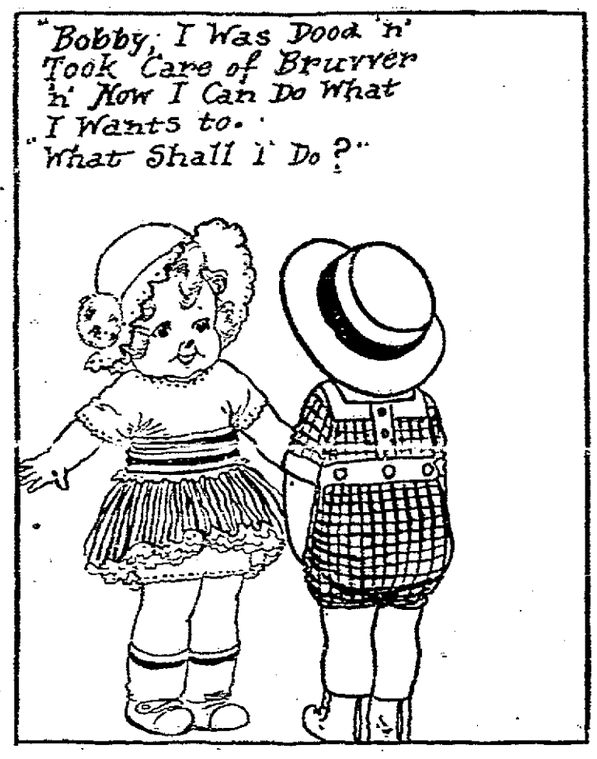

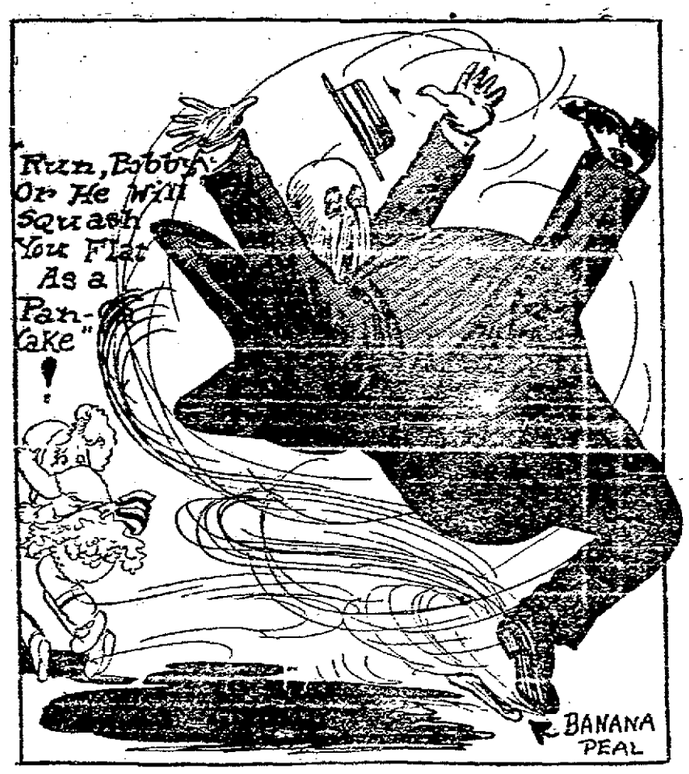

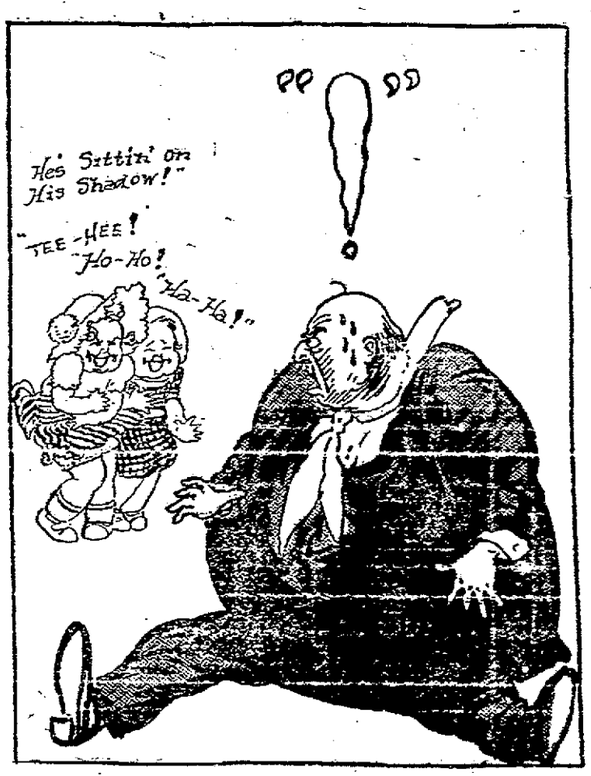

HOW THE MOVIES ARE MADE

The Unmasking of More Mechanical Mysteries

Mr. Film Is at Least Hygienic, for He Gets a New Bath Every Five Minutes When Moving Through the Many Processes Which Fit Him to Be Presented to His Patrons.

A Trip Through the Strangest Printing Office in the World Is Like a Visit to a Mine or Cave, for One Wanders in a Pitch Dark Labyrinth of Mystery.

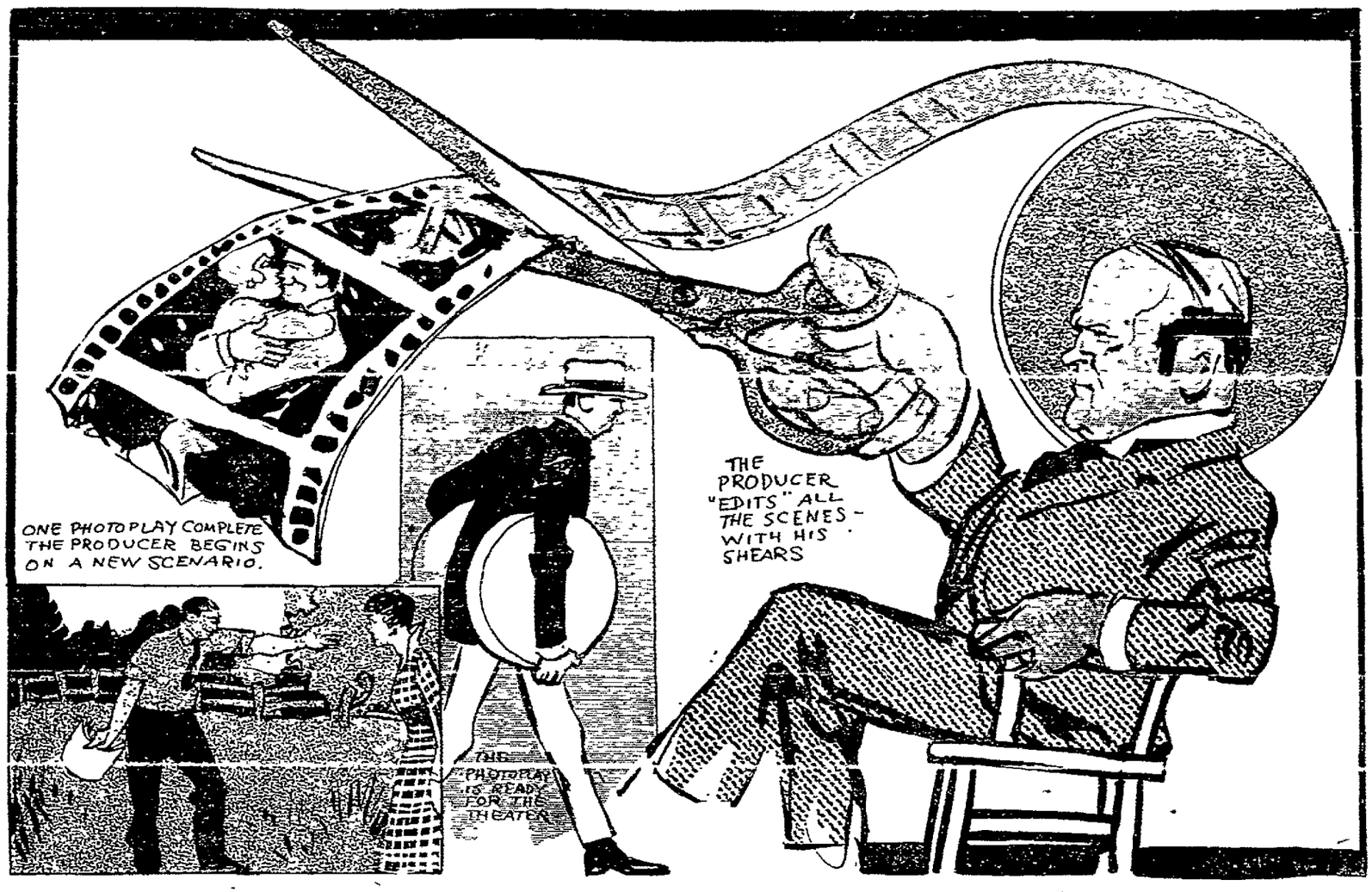

THE history of a moving picture film from the time it was nothing but a mixture of camphor, guncotton and other raw elements to the time it became a completely exposed negative reel was related last week. The process of "filming" the dramatic action of a photoplay was described, and the reel was left curled up in the magazine atop a motion picture camera, the photographer's job being finished. Today is told the story of the film up to the time it is ready to be sent out into the world to amuse, to thrill and to fascinate the world's multitudes.

FROM the camera magazine the roll of film, filled with pictures throughout its 250 feet, is placed in a can, and this is taped and sealed to protect it from destructive exposure.

The next step is taken in the developing-room, where the film is wound on silvered drums, or wheel frames, and spun through a tank of developing chemicals. Three hundred feet of film is wound about the drum at one time and whirled through the tank. The developing of the negative is completed in twelve minutes.

Becomes a Real Film.

The film is washed in filtered water, also by the use of wheel frames, to prevent it from becoming stained, before being given its "fixing bath" in hypo. After the "fixing bath" the film is taken out of the developing-room and is given another washing in filtered water to eliminate all traces of the hypo.

It is then run through a bath of glycerin and water to insure flexible drying. The film, taken to the drying-room, is dried out on wheel frames, the largest "drums" of all. By the Essanay process of piping hot air on the whirling drums the film is "bone dry" within thirty minutes.

The film is now a "real" film, and after being thoroughly dried is run through the projection machine.

Now it is taken to the assembling-room, where the producer of the photoplay must "edit" his production. The producer assembles the various strips of negative film by means of the numbers which have been photographed from cards at the end of each separate scene in the story.

It is a job of "scissors and paste," except that in this case the paste is substituted by quick-drying cement. It must be understood that all scenes, indoor or outdoor, using the same setting or background are photographed at one time.

On a strip of negative film, when it is turned over to the producer, scene 6 may be followed by scene 16 and then by scene 20. This is because the camera was facing the stage setting in which the three scenes were to be enacted, and they all were filmed "in a bunch."

It is the producer's duty to separate these scenes and place them in their proper consecutive order. Subtitles have already been filmed by means of photographing printed cards placed under strong lights. The subtitles are inserted in their proper positions, while the scene number cards are thrown out. The entire negative has been reassembled with the scenes in sequence to form the complete story, the producer of course making numerous "cut-outs" in order that the reel or reels shall keep within the standard length of 1,000 feet each.

The Chamber of Mystery.

The completed negative is then turned over to the forelady of the positive department, for the printing of positive films which shall be shipped all over the world.

The positive-room is the strangest "printing office" in the world. A visit to the positive-room has thrills similar to those attending a drop into the shaft of a mine or the exploration of a cave.

Your guide leads you through a narrow passageway, grasping you by the hand. The path twists and turns, and in a moment you are bewildered in a pitch dark labyrinth. Only the hand grip of the guide reassures you and tells the way to grope onward. All of a sudden you find yourself blinking in a dim, mysterious chamber, vaguely lighted by a few dark red lamps.

Looping the Loop.

Here the making of positive prints on celluloid goes on at a rapid pace. The negative reel of 1,000 feet is cut up into four parts of 250 feet each, and a single part is started on its endless "loop the loop" through the printing machine, operated by a girl expert in the dim red glow of the "print shop." The transfer of the negative picture impression to the positive film is made through an aperture which makes exposures ranging from one to nine "points." That is, when a full exposure is desired the aperture is nine "points" wide. When the dimmest exposure is desired the aperture opens only one "point."

The difference in exposures is due to the necessity of operating a blend of light in the course of printing so that all scenes will have the same printing tone. One scene may require more time for an exposure than the one following, according to the light conditions when it was originally photographed.

There is no limit to the number of positive prints that can be photographed from the original negative. However, after the completion of every tenth positive reel the negative is carefully washed before the printing is resumed. The positives are "printed" at the rate of 500 pictures per minute.

Scissors and Paste.

Each positive print of a complete motion picture drama is sent back to the developing-room, where it begins the same process of chemical developing and washing which was given the negative film. It is given the same "fixing bath" and dried in the same manner.

The positive print is now sent to the assembling-room, where it receives its final inspection. A girl expert swiftly passes the transparent film before a small white light, her eyes alert for slightest flaws and scratches. Also for possible mistakes in the sequence of scenes and arrangement of subtitles. When the girl discovers a scratch on the film her nimble scissors cuts out the faulty section of film, which is then rejoined by cement. In the spot where the film is joined the girl scrapes off the emulsion from one loose end and the other end is pasted over this section of raw film.

Canned Entertainment.

The photoplay is now complete. Of course, there are final inspections in the projecting-room, where the film is run through for the benefit of the critical producer, as perhaps in its uncompleted state it has been projected several times before. Sometimes important changes are made by the producer after seeing his own production on the screen, just when the positives are about to be shipped on their round of theaters throughout the country.

The positive reels, 1,000 feet in length, are packed in cans, and are all ready to start on a journey perhaps halfway around the world.

And the producer must gather together his actors and mechanics, and then with a brand new scenario, a new story, he must start once more the tedious yet inspiring task of building up a complete drama.

Next week the troubles, trials and triumphs of a moving picture producer—or director, as you please—will be related. Read how he stages a play, grasps the author's idea and teaches the actors how to act and tames "artistic temperament."

Also some secrets of "trick photography" and mystifying effects will be revealed.

Jitney Jim Makes the Fair Cynema Surprising and Generous Offer

By GENE MORGAN.

JITNEY JIM was plainly agitated. His face was flusned—yes, flushed with excitement. Anyone could see it was not an alehouse tan. Before Myrtle, the box office girl at the Flytime Theater, could say a word he slammed his fist on the shelf of the ticket window and shouted:

"This thing must stop! Dottie has got to quit her job, or I'll know the reason why!"

And Myrtle gasped: "Who on earth is Dottie? And why are you going to make the poor girl quit her job?"

Jitney Jim breathlessly explained that Dottie was his pet name for Cynema Swish, the world-famed movie actress. Myrtle caught a faint idea of what was worrying him. He had fallen head over heels in love with Miss Swish, as you know, and for weeks had ben adoring her in the films.

"Lemme explain it to you," hastened Jitney Jim. "You dames never get anything straight unless it's poured down your neck. I want Dottie Swish to quit actin' in the movies. I want her to quit 'em cold. I don't care how much she's makin' a week. I don't care if her salary is $2,000 per, and if she does get $75 in cash. There's something besides money in this world. A lot of us folks are growing up strong and healthy, even though we've never been presented at the court of Old King Kale. Every bliss wagon hasn't got wheels made out of $100 gold pieces, nor tires pumped up with William J. Bryan's breath.

"Dottie Swish may be getting wealthy, but she isn't happy by a long ways. And that's why I insist she quit her job.

"The way they're abusing poor Dottie is something fierce. Haven't you noticed it, Myrtle? That's the way with you women. Your heart never burns in sympathy for a poor female creature, if her complexion is real and her gowns beat the band. I suppose if the little gal were a regular old bite-the-wire instead of a peach you'd be dripping tears and sending her over hot biscuits.

"You Should Have Saw Her Lips Quiver When Her Boss Bawled Her for Spelling 'Efficiency' With Only One Z."

"So you don't understand why Dottie Swish is abused, hey? Well, have you seen her in any of the fotodrammers she's been playing in lately? Then you don't know what you're gagging about.

"Dottie Swish is now playing Poor Working Girls. They won't let her play anything else. When she wants to appear as a society heiress or a cowgirl or a fairy queen the cruel movie director says: 'Back to the steam laundry!'

"It seems that Dottie scored an awful big hit in 'The Shirt Wrecker's Lament.' Now they make her play working girls—with a heartless brute for a boss—all the time. That's why I want her to get out of the game. She's too sweet a little lass to be browbeaten and bullied, reel after reel. She needs a protector—and that's me!

"Last night I saw her in a film in which she was employed as a stenographer. The cruel boss in the play made her life miserable just because she couldn't punctuate and spell. I'm admit she didn't have more than on foot on her job. She handled the typewriter as if it were the cash register on a free lunch counter.

"I pitied her. She was using the Hunt system of typewriting, and once in awhile she found the right key. She spelled by ear. As for punctuation, say, Dottie Swish put the punk in it.

"But that was no reason why the cruel boss should shake his fist under her nose, she, the sole support of a widowed mother and ten children. That was no reason why he should threaten her with instant dismissal, to send her out in the world with only a little shawl to protect her from the swirling blizzard of shredded agricultural reports.

"Finally in the play poor Dottie is canned. And what can she do to support her mother and the hungry ten? She gets a job in a chewing gum mill, where she has to wrap up a thousand packages an hour or get bawled out by the rough foreman. Poor Dottie! She is tired and discouraged, and one day she gets an idea. It comes while she is folding the kimono around a nickel's worth of breath tamer. She writes her name in the package.

"A few days afterward she receives a letter. It is from a young man who bought the package. And he is the son of her former cruel employer! Dottie throws him down. She figures that the boy would be a tyrant like his dad if she married him. You see, Dottie can cook nearly as well as she can spell."

"Desn't the young man marry her, anyway?" pleaded Myrtle.

"That's the way the play goes," said Jitney Jim. "But the young gink is not a real man. He doesn't beat up the cruel chewing gum factory foreman. Why, he couldn't even beat a gum machine.

"I tell you what Dottie Swish needs is a regular guy for a protector. I bet she's tired of shredded wheat heroes by this time."

"But, Jitney," protested Myrtle. "Miss Swish doesn't really suffer when the horrid boss abuses her. It's just in a play."

Jitney Jim looked indignant. He retorted:

"Say, if you saw the tears spring to her eyes and lips quiver you wouldn't say it was acting. Not if you saw how sad she looked when the boss bawled her out for spelling 'efficiency' with only one Z. Every once in a while her great big eyes would look right at me, in the most appealing sort of a way. It got my goat to sit there helpless, unable to jump on the screen and knock her boss into the middle of the sixth reel.

"I tell you, Dottie Swish has got to give up her position. I don't care how much money she will lose by chucking the job. We can starve together. I'm willing!"

[Copyright, 1915, by J. Keeley]

Fortunes Await Writers of Photoplay Comedies

By LOUELLA O. PARSONS.

"O what is so rare as a clever comedy—"

THE most difficult photoplay to write is the comedy. Few people are able to create a scenario that is spontaneously funny. One reason for the scarcity of humorous screen material is due to the fact that only one person out of every ten has a developed sense of humor.

A funny incident with no plot is not a comedy. Along with the scintillating story, with its bright hits of humor, one needs a plot.

Subtle humor is the most effective comedy. It is not always the comedy that reads well on paper that carries a laugh on the screen. Frequently the most rollicking film comedy sounds the most funereal on paper. It will read with no more suggestion of merriment than the proverbial graveyard or a pair of crutches.

In selecting the subjects of your farce, straight or slapstick comedy avoid making any one class of people ridiculous. Keep away from affliction and death: keep away from drunkenness, and especially avoid any suggestion of vulgarity.

Vulgarity is not fun. No comedian, no matter how gifted he is, can hope to maintain his popularity and still give to the world pictures unfit to be shown. In writing your script bear in mind that the story which offends good taste or stretches a point of decency will not sell. Aside from the sensitive censor's abhorrence of things suggestive the film men does not care to establish the precedent of giving unwholesome stories to the public.

There are various kinds of comedy—the farce, the slapstick, the refined or straight comedy, and the pretty comedy-drama which holds both a laugh and a tear. The slapstick comedy seems to be the one most in vogue just now.

The Keystone company with their side-splitting comedians were the first company to make a specialty of rough-and-tumble pictures. These unique bits of fun were billed Keystone comedies and found tremendous favor in the eyes of the picture-going public.

Since that time many companies, in fact most film companies, have established a special comedy company, whose duty it is to produce the slapstick variety. Charley Chaplin and his many imitators belong to this particular school of comedy. It's a hard thing to write, is this comedy photoplay. If you can do so, better make comedies your specialty, for the man who can turn out salable slapstick comedies need never fear the gnawing pangs of hunger.

PICTURE WIZARDRY
TITLE AND PICTURES COPYRIGHT 1915 BY J. HERSEY ALL RIGHTS RESERVED

CARTOONAGRAMS

By CHARLES A. OGDEN

Too Bad Ponce de Leon Didn't Know About This

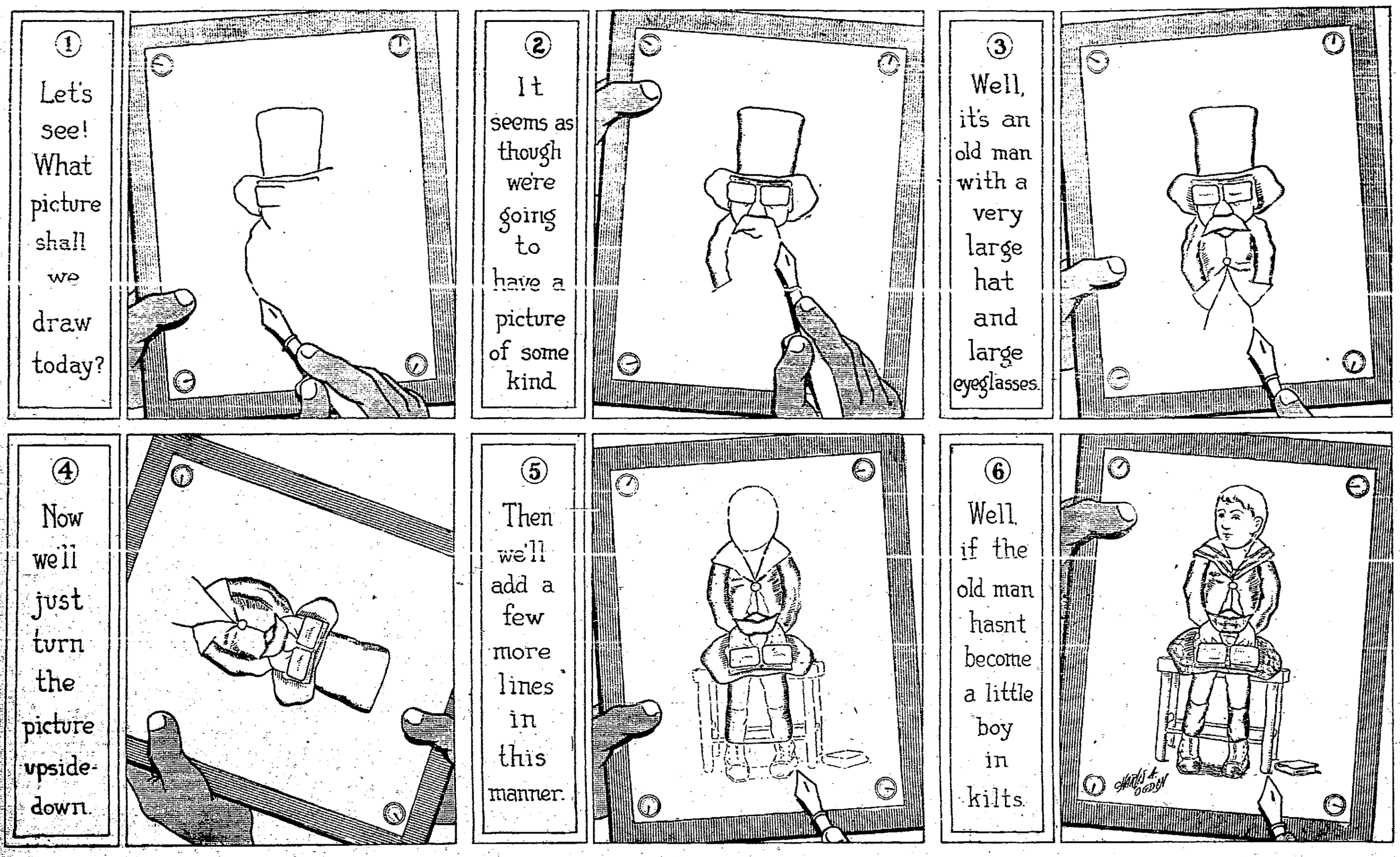

The Story Lady tells of The Princess Moonbeam

MY DEAR STORY LADY: I hope you are well. I have been reading your stories and like them very much. Will you please write a story about a fairy? If you will I will thank you with all my heart. Yours truly, DOROTHY ROGERS.

P. S.—With love to you from Dorothy.

By GEORGENE FAULKNER.

ONCE upon a time there lived in Japan a poor woodman and his wife. Their home was at the edge of the forest, under the shadow of the honorable mountain, and the woodcutter worked very hard every day in the forest chopping down the trees, while his wife was very industrious in the home.

But although they loved each other dearly they were not happy, for no little children had come to bless their home, and often the poor wife wept bitterly because she was so lonely.

One time as she looked far away upon the snowy top of Fujiyama her heart was almost breaking and she went down on her knees and prayed: "Fuji no Yama, honorable mountain, my heart is heavy because no little arms are about my neck and no little head rests upon my bosom. From thy eternal purity send some little white soul to love and comfort me in my loneliness!"

The honorable mountain seemed to heed the cry of the heart-broken woman, and although it spake not yet from the snow-topped heights there glowed a tiny light. It seemed very far away, yet it sparkled and gleamed with the silvery radiance of the moonlight.

As the good woman watched it the light seemed to grow brighter and brighter, and she called eagerly to her husband: "Come hither, I pray you. See that strange light which comes from far away Fuji San. See it grow brighter and brighter! I seem to see a face smiling down upon me. Oh, look, husband; it is the face of a little child. My prayer is answered!"

"See That Strange Light Coming From Far Away Fuji San."

Her husband smiled at her fancy, but because he loved her and pitied her he said: "I will climb up the mountain and see if I can reach the little one."

"I thank you, my good lord; go in haste!" she replied.

The Woodcutter Tenderly Carried the Little Princess Moonbeam Home to His Wife.

So in great haste her husband went into the forest. He climbed higher and higher up the mountainside, and the silvery light seemed to be leading him on always just beyond him. At length he reached a mountain stream and there with the great Fuji gleaming cold and white in the moonlight he saw the strange light, which seemed to rest upon the branches of a tall bamboo tree. And when he drew near he found a tiny little moon child resting in the branches. She was more beautiful than any little child he had ever seen and she seemed like a dainty little fairy.

"Little creature," said the woodcutter, "tell me who you are and how came you here."

"I am the daughter of the Moon Lady and my name is the Princess Moonbeam," she answered as she smiled upon the man with a radiant look. "My mother has sent me to the earth because every moon child must do some good deed, or else its silvery light will become pale and be of no use, for if we are to be useful we must give of ourselves to others."

"Little princess," said the man eagerly, "the best of good deeds is to comfort a sad heart. My poor wife is very lonely and she weeps for a little child to comfort her. Come home with me and be our little one and thus will your beams grow brighter."

"I will go with you gladly," answered the little moonbeam, and, rejoicing greatly, the woodcutter carried her home tenderly to his wife.

"Look, wife," he cried. "You were right, your prayers are answered, for the Moon Lady has sent you this radiant beam of light to brighten your sad life."

The woodcutter bent down and gently kissed his wife as he placed in her arms the little fairylike creature. Then his wife held the little one closely to her and she kissed and hugged the little child as she rocked to and fro upon her mat, and she said: "Now at last I have found happiness."

The little moon child grew lovelier every year.

One day the son of the emperor was out hunting in the forest and he stopped at the woodman's little home to inquire the way. When he saw the beautiful maiden she seemed to light up that humble home so that it was glowing with a heavenly light, and he went down on his knees before the maiden as he murmured softly: "Light of my life, I love you."

All the Way Up to the Moon the Little Princess Wept Bitterly.

Many times he came back to see her and ardently did he tell her of his love and his longing to make her his wife, and although she loved him dearly each time she refused him.

"It cannot be," she said. "I must go back to my mother, the Moon Lady. She only sent me to the earth for a short time and I must return to my home in the moon."

"Do you not love me then?" he cried.

"Yes," said the maiden sadly. "I do love you and wish that I might be near you always, but, alas, that cannot be. I was to be upon the earth for twenty years, and now that time has nearly passed and soon my moon mother will be taking me home."

At last the dreaded day came when she must go. Her poor foster parents wept and could not be comforted, and her lover, who had now become the emperor and had great power, did not, however, possess the power to keep her, although he besought high heaven to spare her to him.

The Moon Lady sent down a bright ray of light and caught her up in a silvery moonbeam, but all the way up to the moon the little princess wept for her parents and her lover, and her silvery tears seemed to take wings as they fell from her eyes and they floated away looking for the form of her beloved emperor, who could never see her any more.

They never saw the bright moonbeam princess again, but her silvery, bright tears are seen to this day floating hither and yon over the vales and marshes of fair Nippon and lighting up the dark forest.

+ + +

Little children chase them in great glee and cry joyfully: "Oh, see the bright fireflies!" "What a radiant light they flash out for us!" "Where do they come from?"

Then their mothers tell them this old tale, which has been told again and again for many hundreds of years in fair Japan. And the mothers say, "Why, those bright fireflies are the tears of the little Princess Moonbeam flitting about the earth to seek her beloved," while overhead calm and eternal floats the great silvery moon as it smiles down upon all the earth people and its bright beams light up the great snow-capped Fujiyama, the honorable mountain.

(This story is retold from "Japanese Folk Stories and Fairy Tales," by Mary Nixon-Roulet. Published by American Book Company.)

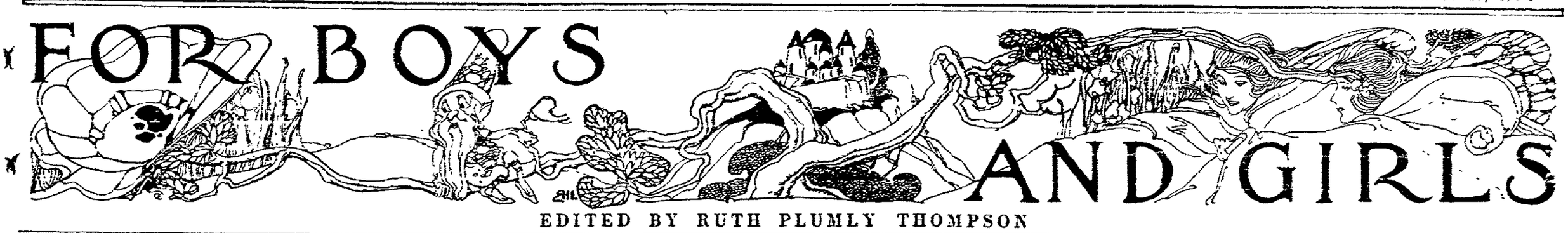

EDITED BY RUTH PLUMLY THOMPSON

Mrs. Needle's Department

MRS. NEEDLE is having trouble with her eye, but even so, she did not forget to tell all the doll mothers what to make for their children this week.

It is almost time for school to open and, of course, there will be dark, gray days and black, rainy days—and every dolly ought to have a raincape. If you have an old raincoat, that will be splendid, but if you have not, oilcloth (thin) will do.

Cut out a cape, being careful that it fits tight up in the neck. Now make a hood, either round or pointed. Sew the back to the neck of the cape and where it goes around the face hem and slip through the hem a narrow piece of elastic. Try it on the doll. Pull the elastic until it is tight around her face. The cape is finished with the exception of clasps down the front, and no dolly who wears one need be afraid of a rainy day—specially if she has a pair of rubbers.

Lost

A little doll with the most beautiful eyes in all the world. When last seen she was hanging by her clothes from the mouth of a huge St. Bernard. If you should see a poor forlorn little dolly with beautiful eyes do let her mother know. She is distracted.

The Drawing Class

How many little dollies would like to draw a rabbit. Well, sharpen up your lead pencil and here we go:

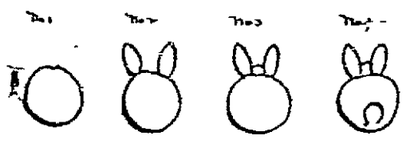

First—Draw the body like No. 1.
Second—Now his ears—mighty long ones, too.
Third—You can see the top of his head between the ears so put that in.
Fourth—And last of all the tail. Isn't he a jolly looking rabbit?

Doll Eggs

Small, round candies make wonderful doll eggs. If your dolly is run down see that she takes at least four every day.

Hats for Fall

Feathers will be much used on the doll millinery this fall. Now is a splendid time to collect them. All kinds of feathers will be useful, especially the bright-colored ones.

FRIENDS OF YOURS

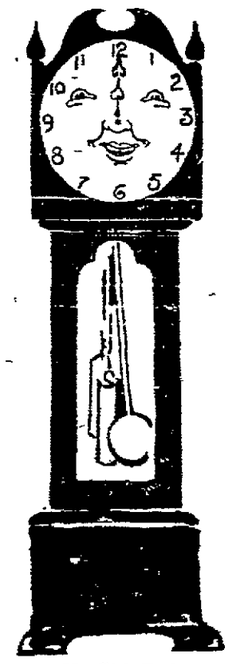

Mr. Tick Tock

THIS is Mr. Tick Tock, who
Stores all the hours safe for you.
Keeps all the minutes and does not lose them,
And tells us just how we must use them!
In the morning his "Tick, tock, tick!"
Says, "Boys and girls, come, wake up, quick!"
"Tick, tock! time to eat and play,
Time to study!" and so all day
He calls the hours and through the night
He works so he can wake us right.
I think sometimes he'd like to make
The playtime longer—for your sake.
"I love—I love—I love YOU!
Tick, tock! tick, tock—yes, I do!"
Sings Mr. Clock and his kind old face
Smiles down at us—most every place!

The Perhappsy Chaps

"WELL, well!" said Jerry the other night,
"Here's August gone and the fall in sight,
Vacation over, the winter nigh,
When one must add and multiply,
And study hard—yes, every chap
His history and his country's map!
But e'er our winter labors we
Take up, a night of jollity
Let's have. What shall it be, now SPEAK!
And where shall we fun and adventure seek?"
Up piped Twinkle's merry voice—
"If mine's the choosing and the choice—
I'd take you to a place where you
Would find a score of things to do!
But first, because we know that there
'S no fun in pleasure we do not share,
Let's gather up some children small,
Who've had no summer fun at all,
And take them with us." "Fine," cried Puff,
"Good for you, Twinkle—that's the stuff!"
Not a minute lost—off flew the chaps,
And soon with little calls and taps
They waken a dozen children who
Had no nice homes like me and you,
But crowded in a stuffy room
Lay hot and hungry—and filled with gloom!
Weren't they surprised, dears, I should say!
And the Perhappsy Chaps have such a way
That soon they were laughing and gay as birds,
Indeed, their bliss could find no words.
In a merry ring they flew—high—high
Over houses and steeples—and bye and bye
Led by Twinkle, they reached a park
And softly dropped there—in the dark.
'Twasn't long 'fore Puff turned on the lights
And showed 'em all the wondrous sights.
And though it's very secret, dear,
I'll say that park's not far from HERE!
Oh, what a time they had. The Kings
And all the rest first tried the swings,
Then next they take, Perhappsy sake!
A naphtha launch across the lake!
With Jerry at the wheel—indeed,
A boat ne'er went at such wild speed.
But without disaster they arrive
On land again and soon contrive
A way to make the airships go—
And didn't the children enjoy it, though!
Crackerjack and lemonade,
Peppermint—in stick and braid—
Appeared mysteriously. I feel
Convinced, my loves, that it was real!
The Ferris wheel went creaking round
As in and out the Perhappsies bound,
While the children—happy too far to speak—
Just crow and chuckle and laugh and squeak
With delight, and never were greater thrills
Than they had on the scenic railway hills.
Jerry tumbled out, but having wings,
He didn't mind such little things.
Tired and happy, at last they wend
Their homeward way. All things must end.
But the little children are dreaming still
Of the naphtha launch and the wondrous thrill
Of the merry-go-rounds and all the lights,
And the dear, little, quaint Perhappsy wights!
And though I can't promise it, some fine day
These dear little lads may chance YOUR way!

NOTICE

Her Majesty, Titania, Queen of the Fairies, has asked that all doll mothers writing to her be sure to put their addresses on the letter. She received a lovely letter from Nancy Naulty, but could not answer it. The answer is all written and as soon as Nancy sends her address it will be forwarded to her.

THE SCHOOLHOUSE

"DEAR me!" said the Schoolhouse,
"I feel very thin,
I'll open my doors and just take
The chicks in!"
And did you know, sweethearts, how
Lonely he was?
How glum and how solemn and gloomy
Because—
You had gone off and left him.
Oh, won't he be gay
And delighted to see you on
Opening day!
(I should say so!)

THE RAVEN AND CROW

"THERE is absolutely no use thinking," the Crow complained, "I simply cannot think of any more knives. I am afraid I need another vacation." And, indeed, he looked as if he did! His feathers were rumpled, one eye stared straight ahead and of his beautiful tail only one feather remained.

"Pen knife, pocket knife, table knife, steel knife, silver knife, bread knife, bowie knife, salad knife, hunting knife, sugar cane knife, two-edged knife, butter knife, carving knife, corn-stripping knife, amputating knife, oyster knife, potato knife, skinning knife, tobacco knife, dissecting knife, pruning knife and butcher knife."

"A very fair list—a very fair list," remarked the Raven cuttingly. "But you surely can think of more knives than that. Why, I——" But he could not think of one.

Now I am perfectly sure you are all sharper than either the Raven or the Crow, so if you can think of any more knives I wish you would tell them. Will you?

And the list for next week is "knots." How many knots? What kind of knots? Who will help the poor weary Raven and the sad and discouraged Crow? Send the list in early and then they will not have to work so hard this week—will you?

THE FORGETFUL POET

IS STILL away. He forgot to put his address on his letter, but I think he must be in the country from what he says—don't you? He left out words, just the same as he always does, and I hope you can make out what he is trying to say.

His Letter

Well, well! my dears, my pen I take
In hand to wish you well—
Although this week I haven't got
So very much to ———!

I thought to help the farmer here—
He sent me for the stock
A-grazing in the pasture—well,
I surely got a ———!

"Co-o bossy! Cooo!" I called and called,
And waved my stick—and then
The old cows stopped and looked at me,
I waved and called ———.

Aho! they came at such a pace
I hurried up to beat 'em;
For, somehow, thinking of their horns
I didn't care to ——— ———!

I see now what the matter was,
My necktie was too red,
That's why I didn't drive them in—
But they drove me in ———!

THE PRINCESS OF COZYTOWN

THE captain of the wooden soldiers had no sooner recovered from the shock of a giant footprint in Cozytown than he rushed back to the Princess. You remember the Owl had said she must never be left for a moment. She and all the other Cozytown folk had crossed over into her garden and were in the midst of an exciting game of croquet. The Princess had just sent her ball through two wickets and everybody was shouting and waving—as if they had not been frightened to pieces a moment before. That is the way with Cozytown folk, my dears, they never remember anything unpleasant. So the pink rabbit and the Teddy bears and the captain of the wooden soldiers decided to say nothing about the giant footprint—indeed, at the first opportunity the pink rabbit remarked carelessly that he had every reason to believe that it was a slight earthquake—that had disturbed them.

I haven't mentioned the china doll from France, but do not imagine on that account that there was no such person in Cozytown! She was a very fashionable person—and all during the first part of our story was busily at work on a new gown—so THAT is the reason I did not tell you about her before. Now she came stepping daintily across the lawn, her hair done in a wonderful knot on the top of her head and her fan held just—so—in her tiny right hand! "Ah!" murmured the knitted gentleman admiringly. "Wonderful!" exclaimed all the other Cozytown dolls, crowding round her and touching her dress gaingously. "Such style!" sighed Miss Amanda, casting a regretful glance at her old-fashioned frock. "Tres jolie!" fluttered the pink rabbit, hopping all round the dress to get a view of each side. The French doll yawned behind her fan in a well-bred fashion, dropped her handkerchief (at which the pink rabbit and the Jack-in-the-Box both bent over to recover it and collided violently), then without so much as How do you do to the others she trailed over to Princess Poppsy.

"Greetings! Most High and Gracious Majesty!" said she in French at the same time dropping a most bee-utiful courtesy. "Nonsense!" said the Princess sharply (She never got on very well with the French doll somehow.) "You're just in time for the game!" she added more graciously. "Dinah! fetch Mademoiselle a mallet and ball!" Dinah, muttering something about "stuck-up quality folk" handed the French doll a red mallet and ball. "But does not match my frock!" wailed the doll with an appealing glance at the pink rabbit, who promptly fetched a pink one which he dusted carefully, with his kerchief before handing to her.

It was not nearly so much fun since the French doll had arrived—the rag dolls and wooden dolls stepped about awkwardly and conversed in low whispers—the Teddy bears and wooden soldiers—the pink rabbit and knitted doll gentleman were all kept busy picking up her fan and handkerchief. When Miss Amanda's turn came she was nowhere to be found—at last Princess Poppsy discovered her weeping behind a currant bush, "because," as she explained, "no one could expect a polished gentleman like the knitted doll to care for a plain wooden creature like me!" Princess Poppsy threw down her mallet with a little laugh. "Why, you dear, funny Dutch doll, I love you best of all!" she cried, giving Miss Amanda a hug and a kiss on each wooden cheek—"everybody loves you! Do you think I would dare to hug the French doll like this—why, she would crack in half—do you think I would kiss her cold china cheeks—like this. There, don't cry any more, your paint is washing off!"

Greatly comforted, Miss Amanda dried her tears and I cannot help feeling glad that she sent the French doll's ball scooting way out of position with her next shot. "Hurrah!" cried the knitted doll gentleman, waving his hat, and after that things began to be more cozy again until—until a terrible accident happened. One of the Teddy bears gave his ball such a tremendous whack that it sent a great splash of mud on the French doll's new frock. What a fuss? She wrung her hands and wept until she had to borrow the Princess' smelling salts and scolded the poor bear so that every hair upon him drooped miserably.

At this Princess Poppsy flew into a rage—which had never happened before. "Stop it! Stop it!" she screamed at the French doll crossly. "You are nothing but an old toy, anyway—a silly, old toy!" Scarcely had she finished speaking before the French doll pitched forward upon her face and lay stiff and stark on the ground. "I've killed her!" wailed Princess Poppsy, dropping upon the ground beside her. "I've killed her!" In vain they rubbed the French doll's hands and shook her violently up and down. Stiff and stark she remained, her big blue eyes staring vacantly up at the sky.

(To be Continued.)

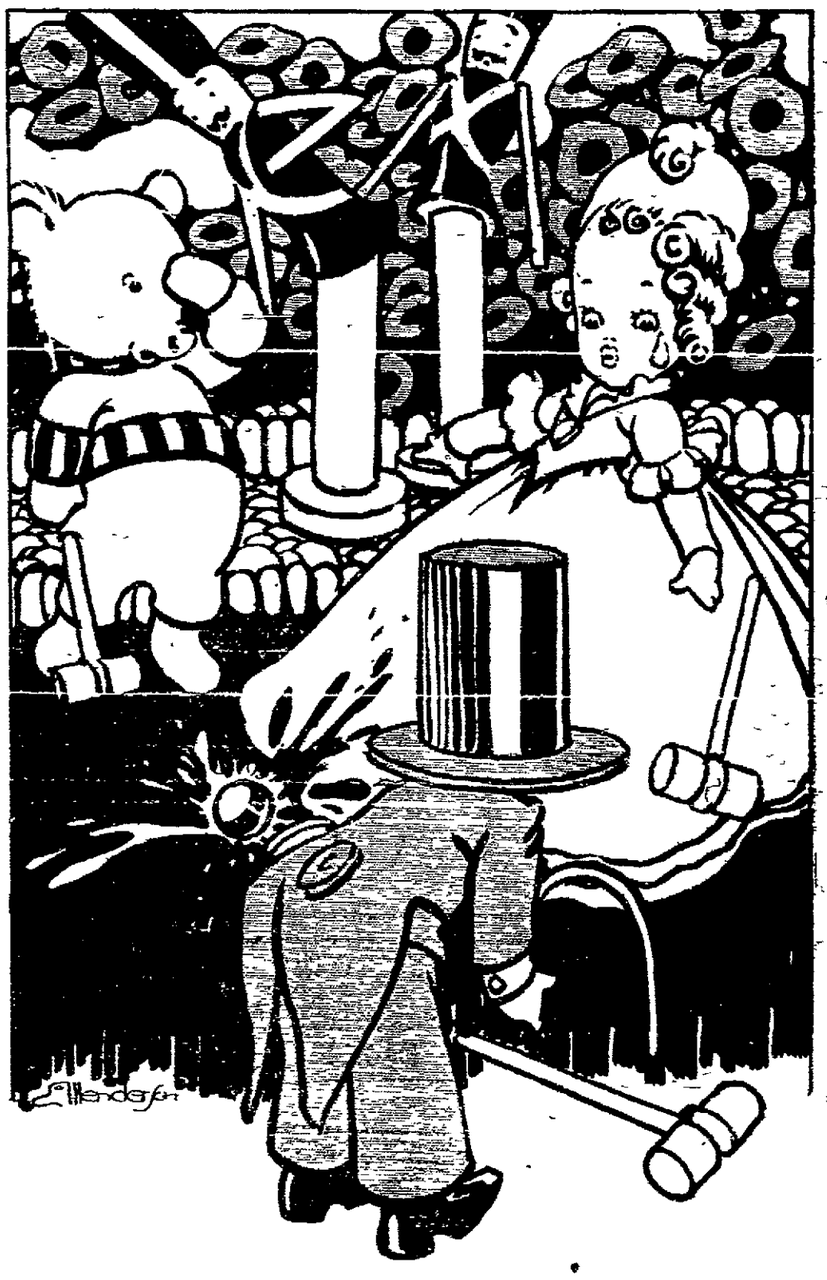

HERE go Jack and Betty hurrying
Up the mountain huckleberrying!
First—a snake—Mercy sake!
Rustled out and made them quake!

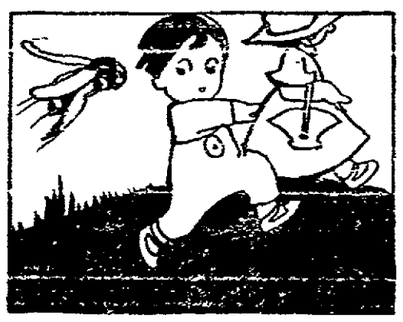

Then a bee made them flee,
Stung Jack on the nose, you see!
But at last they start to pick
The berries, which were simply thick.

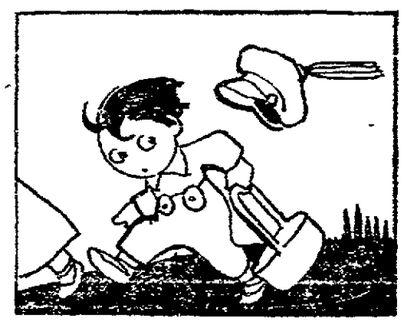

Now it chanced an old brown bear
Was also picking berries there
Soon the children see him—and
Start to run to beat the band!

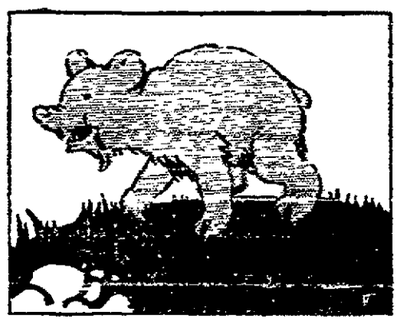

The bear looked up with puzzled face
Said he, "I guess it is a RACE!
And just to show that I can win it—
I'll lose no time, but get right IN IT!"

The children thought they would be eaten—
The old bear thought he would be beaten
How they flew! cried Betty "He's
Caught up. Oh, bear, don't eat us, please!"

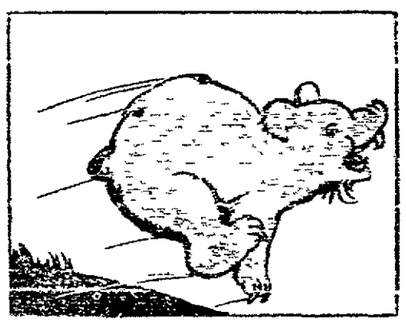

The old bear passed them by. "I win it!"
He called, and in another minute
Had disappeared. Jack pale from shocks,
Said Ted like city berries in a BOX!

WILLIE GETS INTO TROUBLE WITH ANOTHER LABOR-SAVING DEVICE

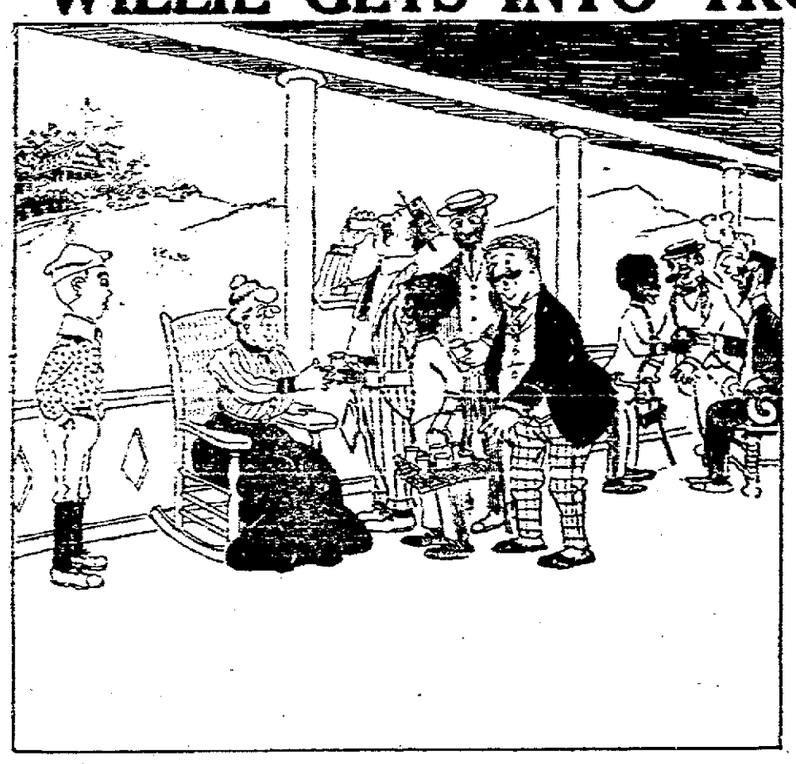

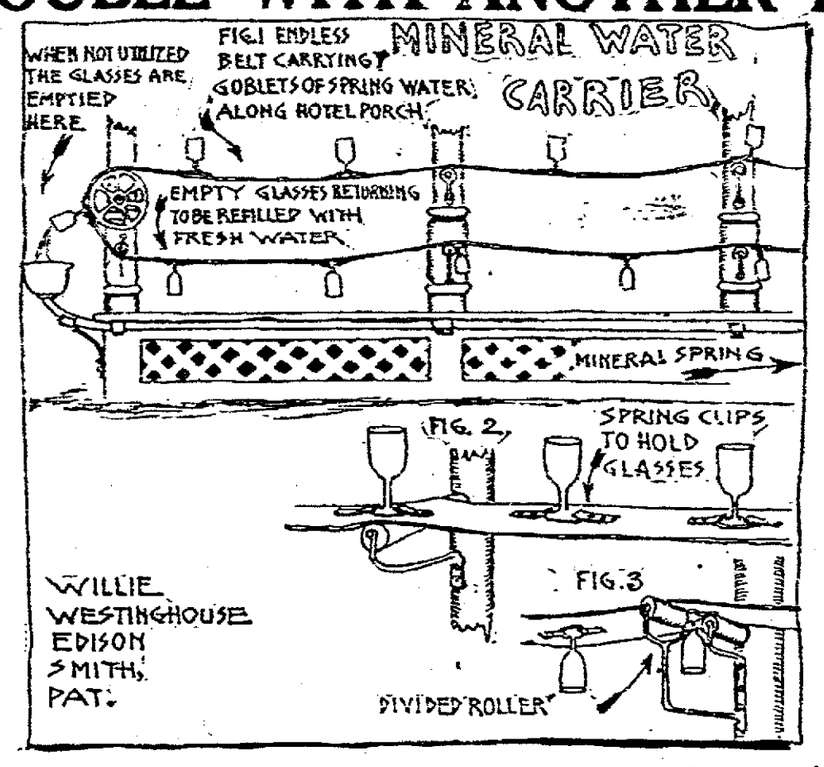

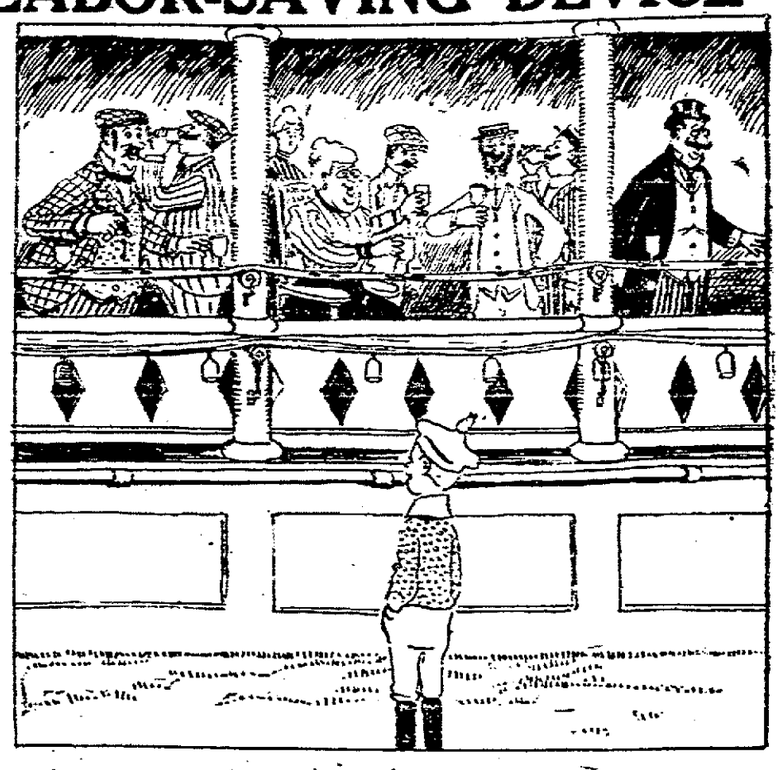

DEAR TOMMY: We are at the mountain house now where a lot of Papa's customers are stopping. The water is supposed to reduce your weight, and the boy can't hand it out fast enough. I made a contrivance like this, and it worked all right until the boy at the spring put on full speed and then stopped the belt suddenly! Yours, etc., WILLIE.

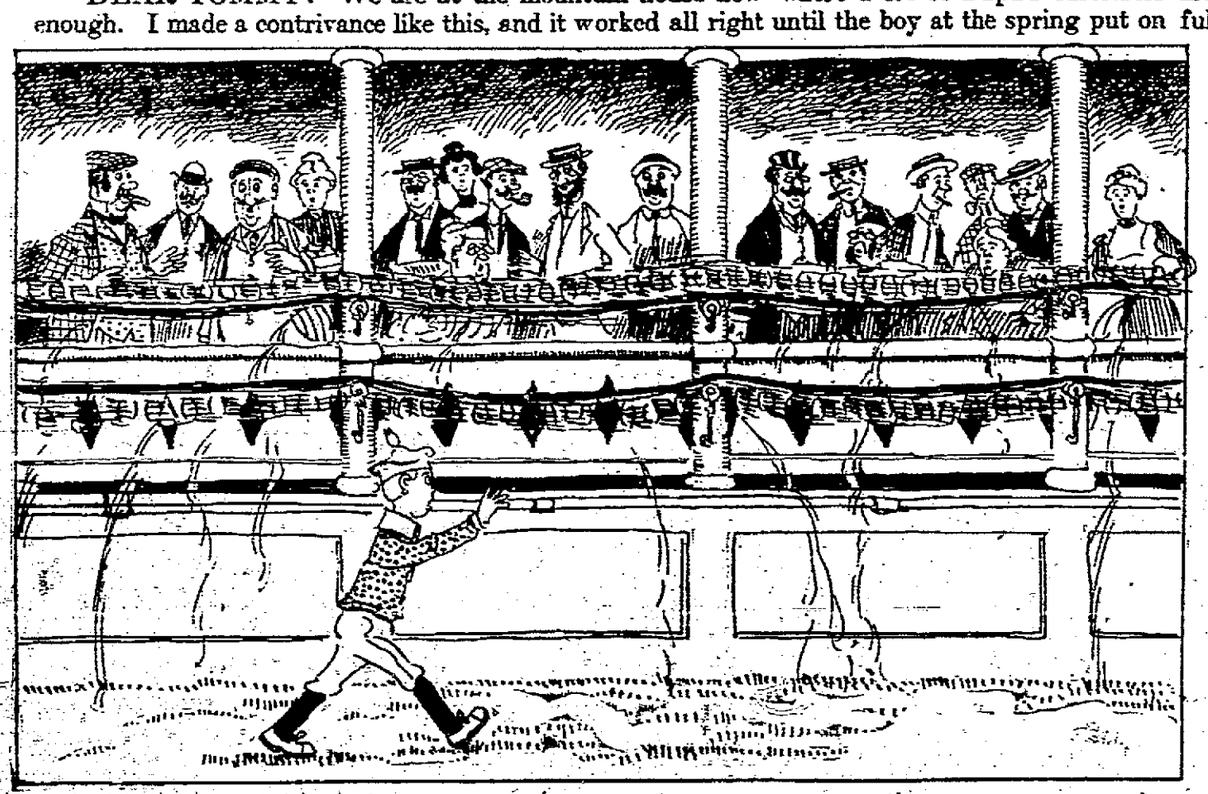

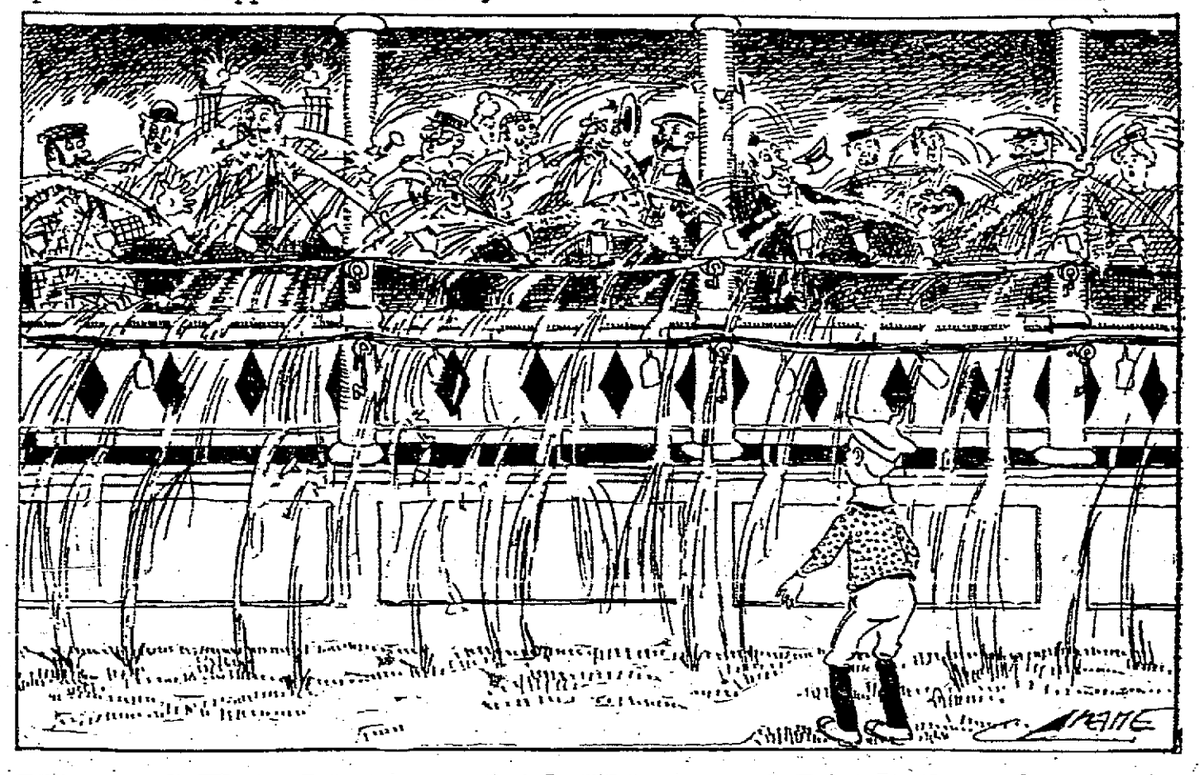

MRS. SOURGRAPES OVERCOMES HER BEACH-WALKING PREJUDICE

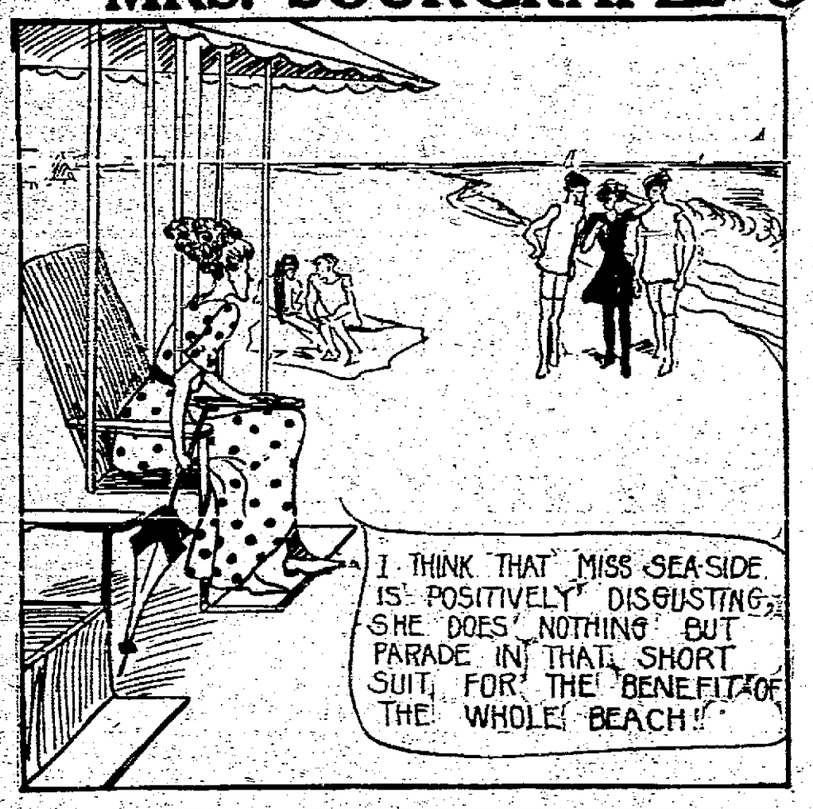

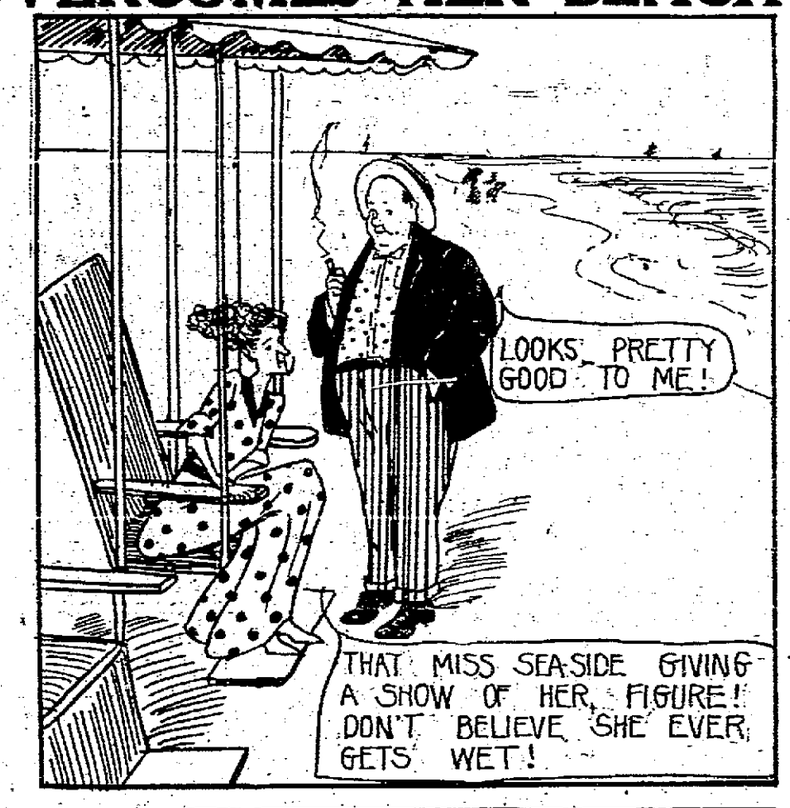

BOBBY MAKE-BELIEVE
IMAGINES HE'S AN ALL AROUND WARRIOR
ALL'S WELL!
NAW, I CAN'T STOP AN' PLAY, BOBBY! MA SAID I SHOULD DELIVER THESE CLOTHES
I'LL HELP YA, SPUD! WE'LL PLAY WE WERE RIDING HORSES HITCHED TO AN AMMUNITION WAGON
JIMMINY! WHAT IF A SHELL WOULD STRIKE THE WAGON!
GIDDAP!
I'LL TELL YA. LET'S PLAY WE ARE IN AN AEROPLANE, BOBBY!
YEP, WE'RE AIR SCOUTS AN' WE'LL SEE WHERE THE ENEMY'S LINES ARE
LOOK SPUD! THIS IS A 42 CENTIMETER SIEGE GUN AN' WE'RE GOIN' TO SHELL THE FORT
READY, AIM, FIRE!
GIVE 'EM ANOTHER ONE IN THE SAME PLACE, CAP!
NOW WE'RE A SUBMARINE, SPUD, AN' THIS BOTTLE IS THE TORPEDO
YA! AN' THE WATER IS UP TO THE TOP O' THE TREES
GOOD SHOT, LIEUTENANT
IT'S AN ARMORED AUTOMOBILE, SPUD
FULL SPEED AHEAD, BOBBY
NOTHING CAN STOP US NOW!
BANG
BANG
GEE SPUD! WE RAN INTO SOMETHING SOLID!
LOOK AT THOSE CLOTHES!
WE DIDN'T MEAN TO HIT YOU, MA!

Oakland Tribune.

AUGUST 29 1915

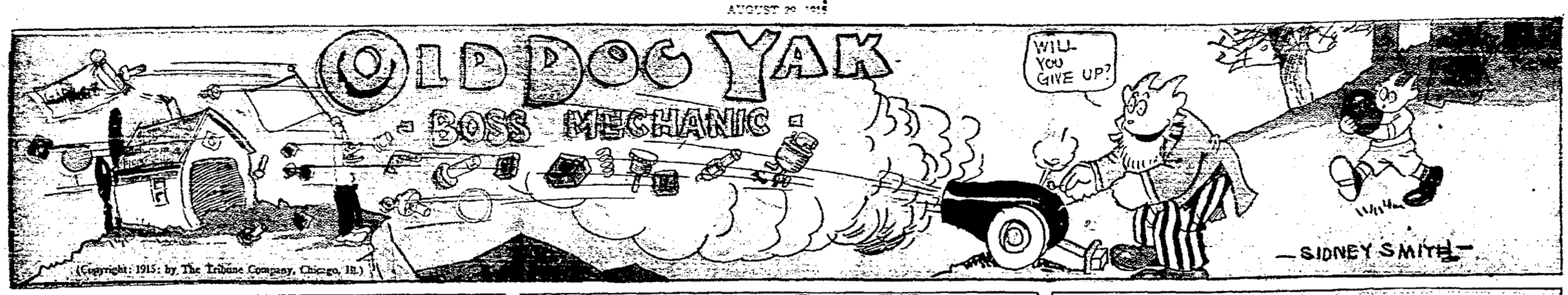

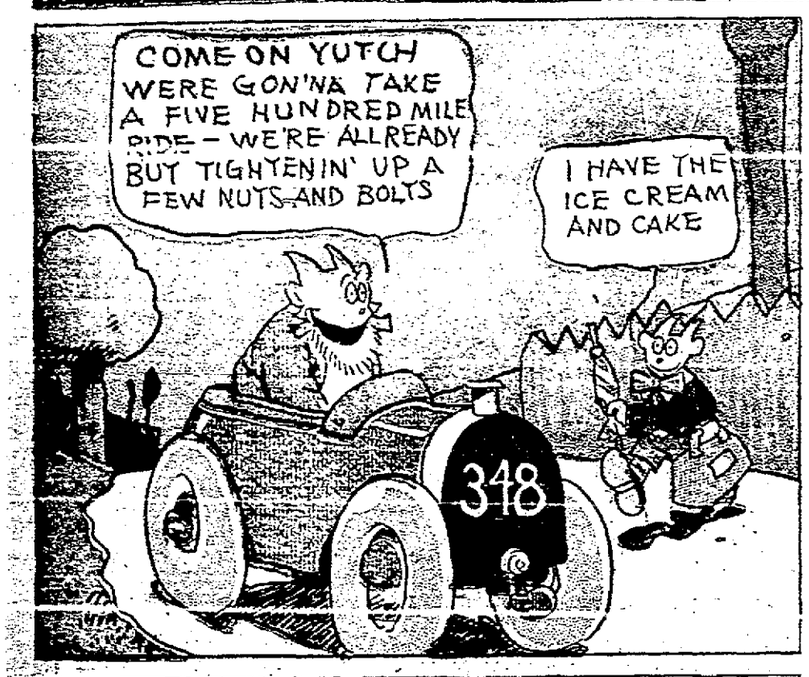

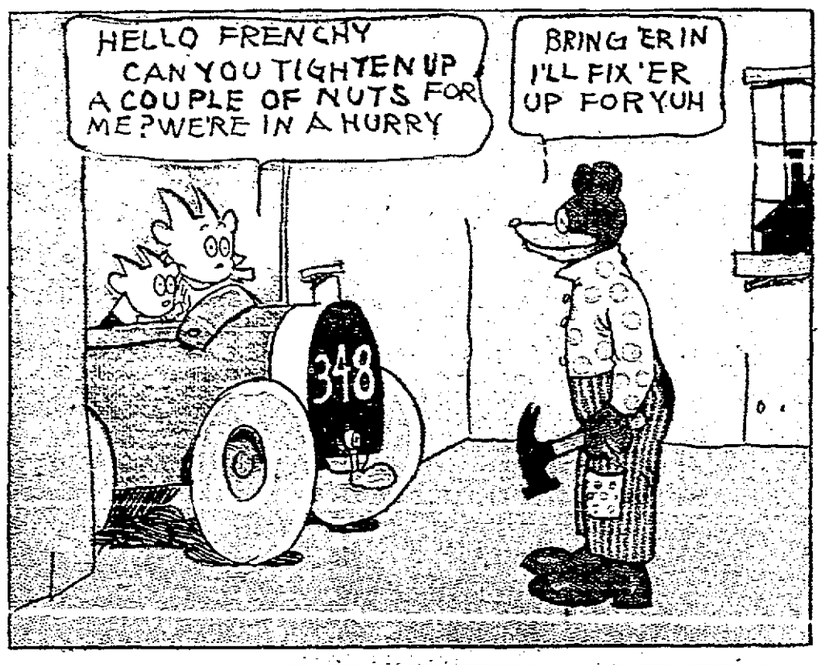

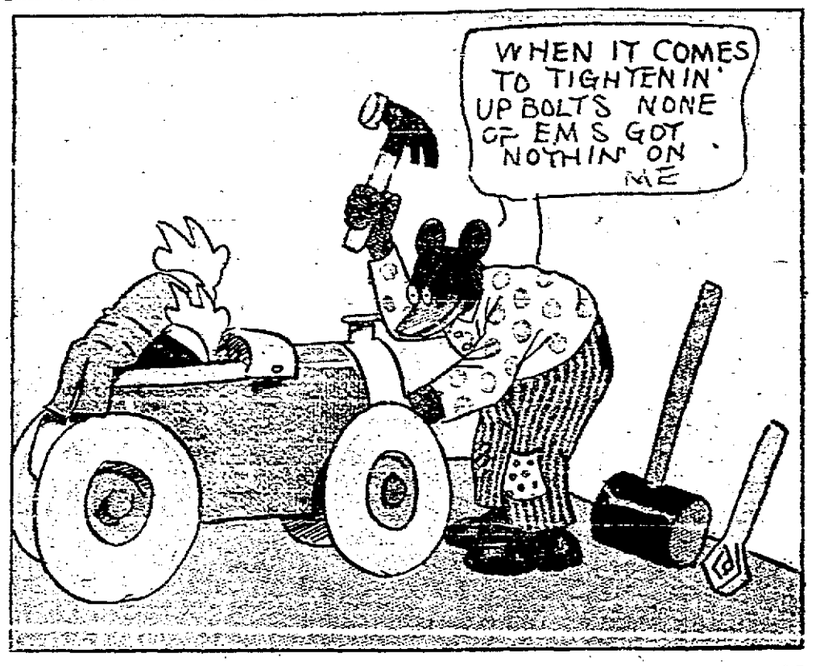

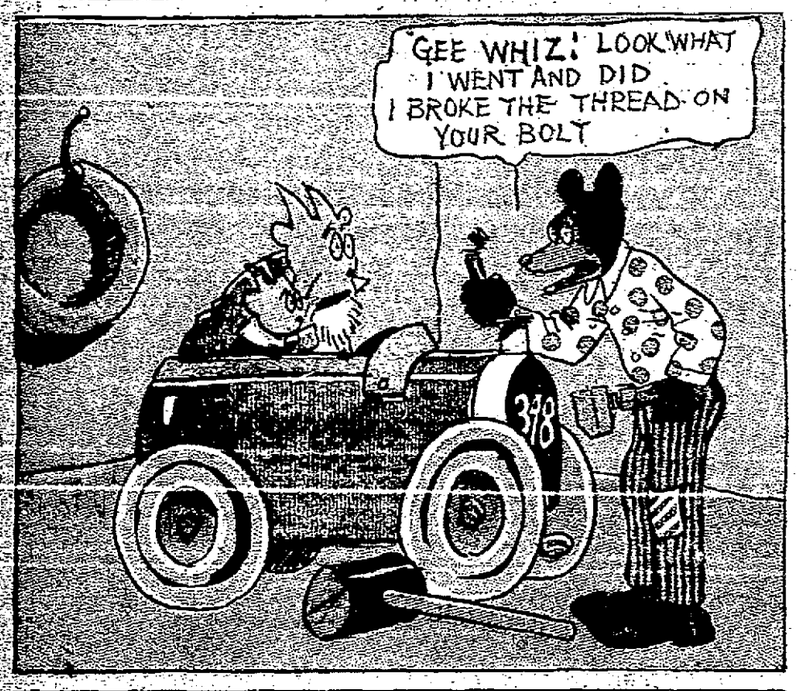

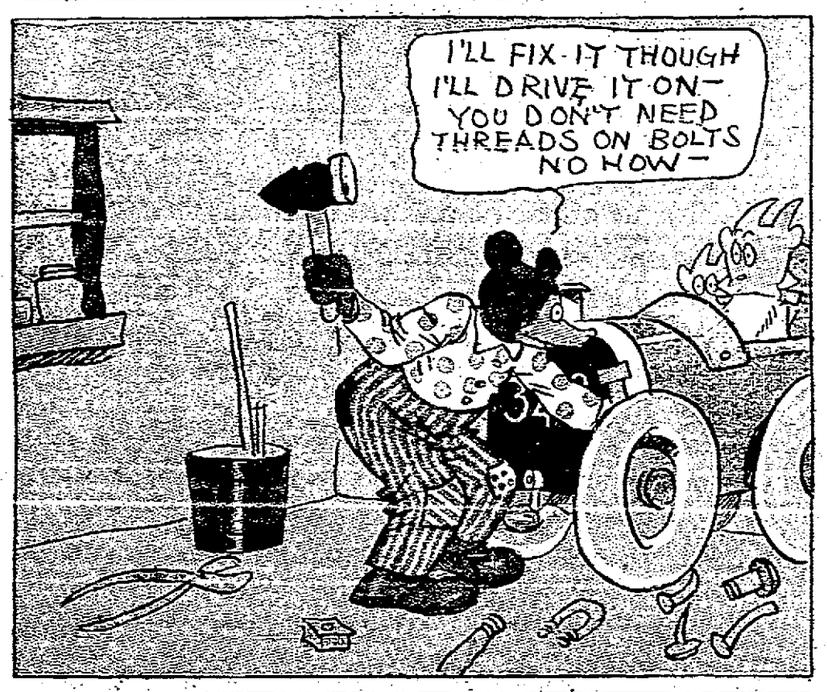

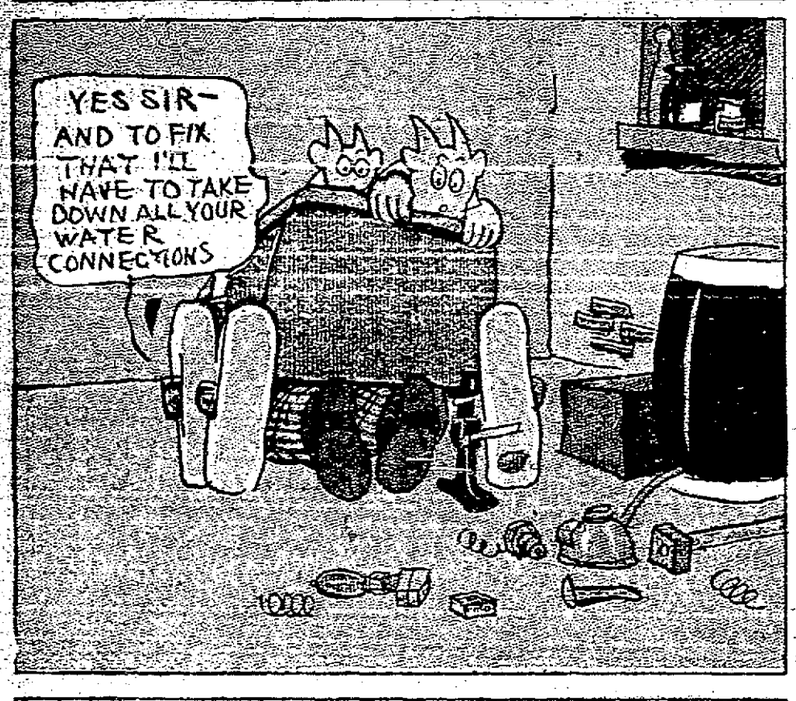

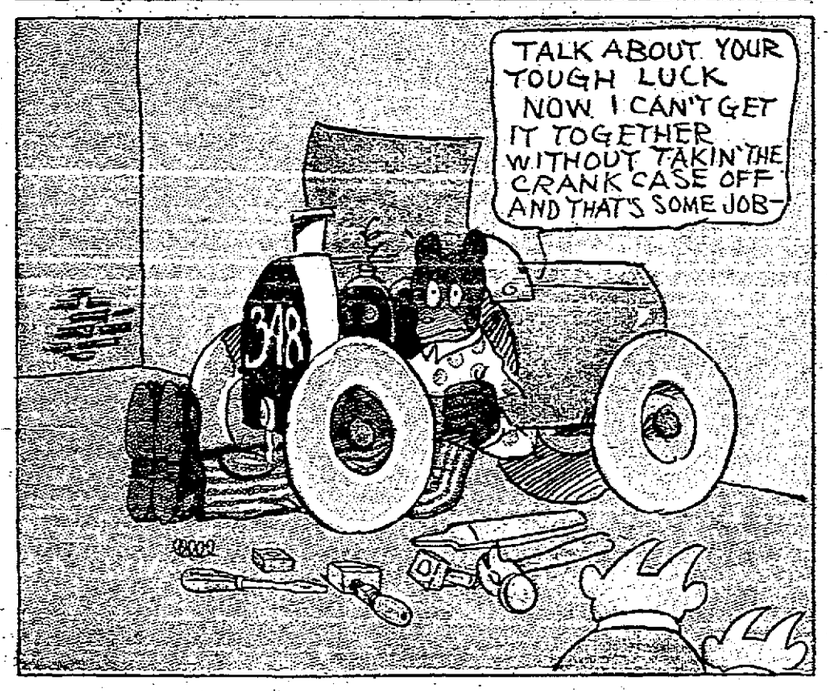

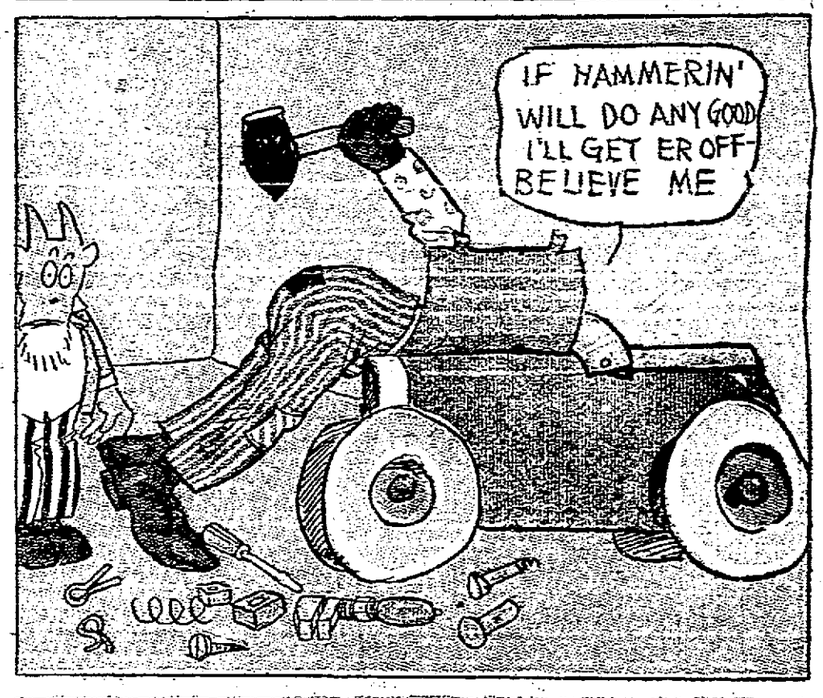

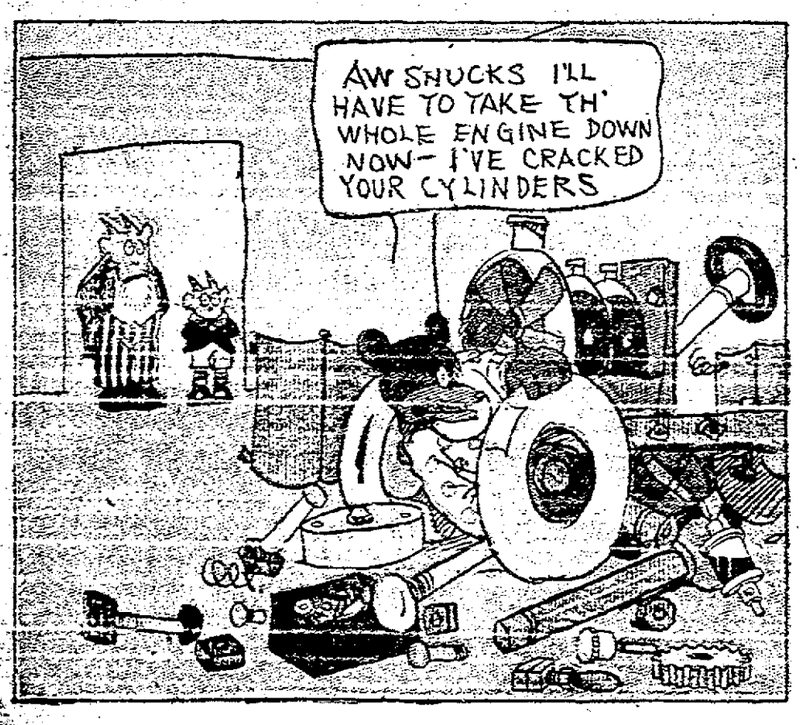

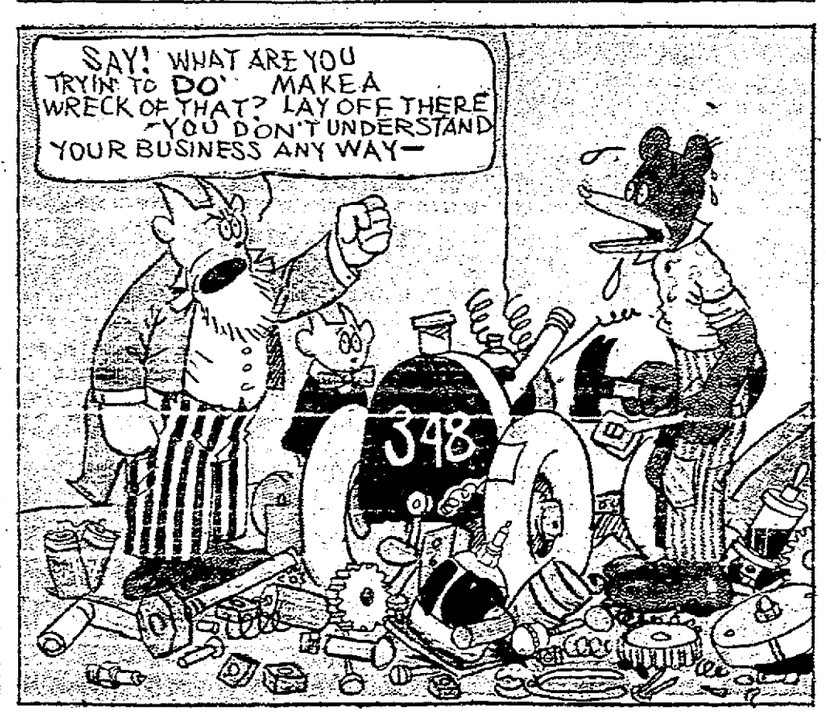

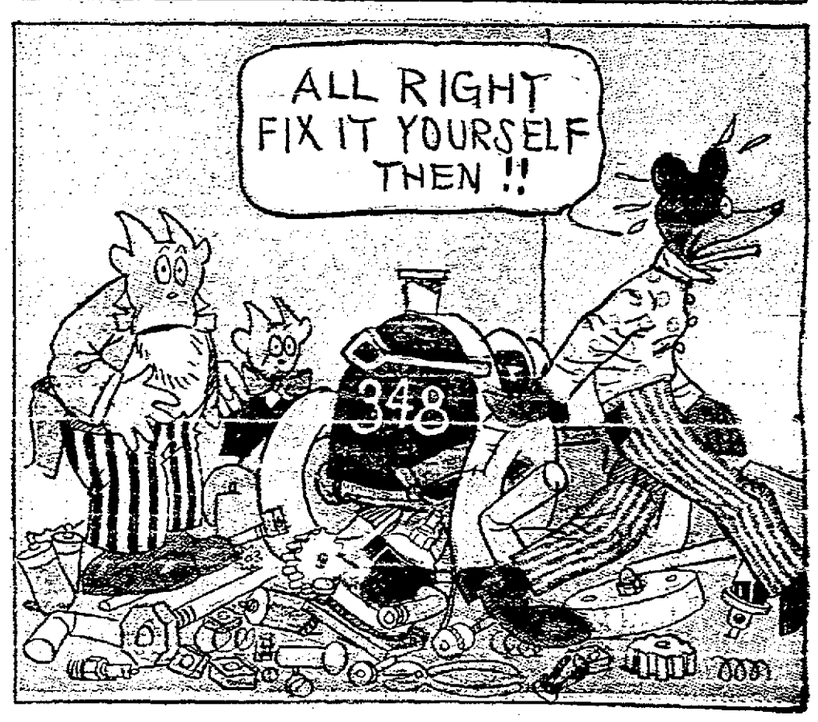

NEWS SECTION

Oakland Tribune.

LAST EDITION

VOL. LXXXIV. WEATHER—Oakland and Vicinity—Fair Sunday; continued pleasant; light northwest winds. OAKLAND, CALIFORNIA, SUNDAY MORNING, AUGUST 29, 1915. 52 PAGES—17 TO 24 NO. 9.

GERMANY ANXIOUS TO END DIVER WRANGLE

Von Bethmann-Hollweg Striving to Settle Difficulties

KAISER BACKS MOVE

Peace With U. S. Over Lusitania and Arabic Sinking Sought

(Copyright 1915. Copyrighted in Great Britain.)

BERLIN, via The Hague, Aug. 28.—With the support of the Kaiser, the German chancellor, Dr. Von Bethmann-Hollweg, is expected to win the fight he is now making for a modification of Germanys submarine warfare that will forever settle the difficulties with America over the sinking of the Lusitania and the Arabic.

Both the chancellor and foreign secretary, Von Jagow, are most anxious to end at once and for all time the controversies with Washington, desiring America's friendship. The Tribune correspondent is able to state this tonight on the best of authority.

OPPOSITION LOOKED FOR.

The marine department, headed by Grand Admiral Von Tirpitz, creator of the submarine policy, will oppose any disavowal of the action of Germany's submarines. But the Kaiser is expected to approve the steps the chancellor and foreign secretary contemplate taking, swinging the balance in favor of Von Bethmann-Hollweg's contention that ships in the future must be warned before they are to be torpedoed. The cause of the internal discussion, the Arabic crisis, may be said to be in Germany—not in America. The foreign office, strongly against the sinking of passenger ships under the circumstances unofficially reported in the Arabic case, made immediate representations to Ambassador Gerard.

REPRESENTATIONS UNKNOWN.

The nature of these representations are still unknown to the German public. The chancellor desires to place Germany on record as an observer of international law. There is considerable discussion in government circles as to whether the steps he contemplates will create a precedent for the future. If it does it will probably completely end the controversy with America, including the difficulty over the sinking of the Lusitania.

If America approves the present attitude of the chancellor, it will materially strengthen his position and that of Foreign Secretary Van Jagow in the furtherance of his policy for establishing the most cordial relations with America.

U. S. BEING SPARED, OPINION

WASHINGTON, D. C., Aug. 28.—Instead of trying to drag the United States into the European war, has not not Germany been trying to drag itself out of the struggle with American aid?

The question was one diplomats in Washington were asking one another tonight. It was quite generally answered, tentatively, in the affirmative, with the added comment that if such were the Kaiser's plan it seemed at last to stand some slight chance of success.

It was recalled that just after America's first Lusitania note was sent to Berlin, German agents in Washington broadly intimated that the Kaised was willing to modify his methods if Great Britain would call off her starvation blockade.

MEDIATION SUGGESTED.

That these same agents suggested American mediation between the Berlin and London governments to such an end.

That the German agents mentioned also the possibility of such a mediation move's development into a negotiation to end the war.

That Germany's official answer to the Lusitania note did actually hint at mediation of the sort the Teutonic agents referred to. The propositions, however, called for British, in advance of German concessions. In that form the Washington administration did not take it up, electing instead to delay strong representations to Great Britain concerning the "starvation" blockade until assurances were received from Berlin that Germany would respect the lives of Americans in merchant ships—even the allies' ships.

READY TO ACCEPT, BELIEF.

The statement was not officially made, but it was nevertheless informally announced, that if assurances to this effect were received from Germany, America would be no less emphatic in her representations to London concerning the "starvation blockade" than she should be in those to Berlin relative to the loss of Americans' lives through unwarned attacks on the allies' merchantment.

It would have been a bitter pill for Germany to have accepted these terms in just the form they were offered by the Washington administration. Many diplomats believe, however, that Germany has been waiting for an opportunity to accept the terms suggested when she could do so without too much "loss of face," and that the Arabic incident offered the opportunity.

U. S. AS MEDIATOR.

At any rate, it was pointed out, the United States will be forced not against her will, into the position of mediating between Germany and England in the matters of the submarine

(Continued on Page 18, Col. 1)

Pageant of Nations Greeted By Throng of Society Folk

PARTICIPANTS IN YESTERDAY'S PAGEANT. ABOVE (LEFT TO RIGHT): FRANCES BROWN AS A PERSIAN GIRL, HATHERLY-BRITTAIN AS THE JAPANESE MAID AND ELIZABETH MOORE AS THE GIRL FROM TURKEY. BELOW, MRS. ROBERT HARSHE, WIFE OF THE ART DIRECTOR OF THE PANAMA-PACIFIC EXPOSITION AND A PROMINENT FIGURE IN THE AFFAIR.

Gay Costumes of Many Lands Give Touch of Color to the Scene

Applauded by a parasol-armed audience, hundreds of picturesquely clad children wound down the aisle of the Piedmont Park Eucalyptus Amphitheater yesterday afternoon to depict a "pageant of the nations" for the benefit of the Pioneer Mother Monument fund. Among them were scores of little foreigners borrowed for the occasion from the exposition concessions.

With the sun rays as a spotlight the pantomime unfolded with the appearance of two maidens in Greek garb slowly wending their way holding braziers from which thin wreaths of incense smoke ascended heavenwards. Then followed the processional of Egyptians, Greeks, Romans, Monks of the middle ages, Japanese types, the latter holding aloft the quaint banners of the land beyond the rising sun. Chinese lads with kites larger than themselves, a group of Yankees rolling hoops, a quartet of pickaninnies offset by pink hair ornaments, accompanied by a southern belle of the sixties. And as they slowly filed across the stage the "March of the Slaves" from "Aida" came from an orchestra concealed in an array of vines.

Diogenes opened the action of the pantomime introductory by appearing in his search for the oft-sought honest man. Then in succession the groups representing the various periods separated from the throngs at the back of the stage and presented the typical episodes of their respective times.

One of the hits of the afternoon was the Persian scene arranged by Madame Mirza Ali Kuli Kahn, wife of the Persian commissioner to the P. P. I. E. In it were her three little children and the family butler, also from the land of Persia, all attired in striking, though curious costumes of their native country. The group marched forward to the thin sound of a flute played by Abdul Hassam, the butler, Marziel Kahn, one of the little girls, in sweet voice, sang a patriotic song in Persian which was tremendously applauded. The butler danced a most curious national dance.

Two of the other features which were reserved with great interest was the dancing of the Japanese and Chinese groups. Two solo dances by Miss Ruth Wynbladh and Miss Lucile Hawick showed the modern development of classic dancing.

All of the little participants went through their respective parts with enthusiastic fervor and were one and all complimented by the society folk in attendance.

The patronesses were drawn from the ranks of society and club women about the bay, interested in completing the pioneer mother monument fund. One of them, Mrs. Robert Harshe, wife of the director of fine arts at the exposition, took part in this spectacle, attired in gorgeous Turkish costume. Miss Marion Hofer coached the performance. Others who assisted toward making the affair successful were Mrs. James Munro of Berkeley, chairman of the Alameda county branch of the Pioneer Mother Monument Society; Mrs. Wickham Havens, who was in charge of a tea dance following the performance, and Mrs. Frank Havens, who donated the use of the park for the day.

Pope Visits Wounded Soldiers Incognito

ROME, Aug. 28.—The story spread in Rome tonight that Pope Benedict yesterday visited wounded Italian soldiers at the Santa Marta Hospital incognito. No confirmation was obtainable at the Vatican.

Maharajah in Danger of Death on Liner

NEW YORK, Aug. 28.—Somewhere in the dangerous waters that wash the British isles the steamship Rotterdam is nearing the port of Falmouth tonight with an Indian Prince aboard, whose chief apprehension is that he may be captured or killed by the Germans and held for ransom. He is Jagat Jit Singh Bahadur, Maharajah of Kapurthala, whose rich principality lies in the Punjab of India, and reckoned one of the wealthiest and most powerful of Indian rulers; and he sailed secretly from this port August 21 on his way back to his kingdom, after a two months' tour of the United States and Canada.

Bureau of Destiny New Aid to Cupid

NEW YORK, Aug. 28.—The Bureau of Destiny has been established in New York. It is a "clearing house for the soul's expression," or matrimonial agency to be real trite. A bright young man was in charge. He regretted his inability to furnish a not too plump blonde, but explained he would have a couple of peaches in stock in a few days.

City's Application for Rehearing Is Opposed

SAN FRANCISCO, Aug. 28.—Answer to the petition of the Municipal Railways' attorneys to the supreme court, asking a rehearing of the injunction ordering its cars from Market street, was filed today, the answer objecting strenuously to the appearance of Attorney Matt Sullivan in the case on the ground that he was not the original attorney in the action, and also charging that the Municipal Railways, by refusing to obey court orders, had not earned any consideration. The United Railways urged that as the city continues to violate the court order the hearing be denied. The matter has been taken under advisement.

F. L. Polk Appointed State Dep't Counsel

WASHINGTON, Aug. 28.—The selection of Frank L. Polk, corporation counsel of New York City, to be counselor of the state department, was formally announced tonight by Secretary Lansing. The President has tendered the position to Polk, who has accepted.

RECALL TO BE AIMED AT KELLEY

Helmstein Announces Campaign Against Supervisor

Four Counts Recited as Reasons in Petition

The oft-rumored recall against Supervisor Joseph M. Kelley is to be launched tomorrow, acording to an announcement made yesterday by John H. Helmstein of Alameda, who was defeated by Kelley at the last election and who has since maintained that he was "counted out" by election officers appointed by Kelley.

Helmstein and his friends declare that they will file recall petitions with the Board of Supervisors within two weeks containing 5000 names, about 25 per cent of the vote cast in the district at the last election and that the election, which is to be held coincidently with the state election for constitutional amendments and the non-partisan issue on October 26th, will not cost more than $150.

The recall petition which is to be circulated tomorrow, charges official wrongdoing on four counts as follows:

1. He favors changing the court house and the hall of records which are located in the Third Supervisorial District from their present location to another location, at great unnecessary expense to the taxpayers of the County of Alameda. The present satisfactory site, if not used for public purposes, would revert to its former owners. A new city and county may soon be formed with different boundaries from those now existing and a change of location of the court house and the hall of records should not be considered until the question of a city and county government shall have been determined.

"2. He has voted to award contracts to other than the most responsible, best and lowest bidder.

"3. He has filed an affidavit with the board of supervisors of the County of Alameda, signed by a certain bidder for furnishing county supplies to the County Infirmary, the statements of which affidavits, if true, show that the said Joseph M. Kelley upholds and supports employes of the County Infirmary, who have permitted violations of contracts causing vicious waste of the public funds.

"4. He has appointed certain election officers whose negligent and criminal acts have brought a slur on the name of his district and of Alameda County and a stain on their reputation."

Rumors of a Kelley recall movement have been circulated repeatedly since the election, first shortly after the election fraud trials and convictions during which Supervisor Kelley's name was frequently used, again at the time certain contracts for meats and supplies for the County Infirmary were questioned, and later when Kelley was charged with having pledged his support to a movement to have the county purchase a new site for the county buildings.

FACTIONS JOIN FORCES.

None of these rumors materialized until yesterday when it was announced that several factions interested in these matters had joined forces to wage a campaign for Kelley's recall.

"This is to be a fight for principle and not for a seat on the board of supervisors," said Helmstein last night. "We hold that Mr. Kelley was not honestly elected and that it is not right for him to hold the office. The integrity of elections and the right of the people to a square deal in the counting of their ballots must be upheld.

"I firmly believe that I was rightfully elected and that I was 'counted out' by election officers named by Mr. Keley and who were deeply interested in his success and I welcome this recall movement as a chance for the people of the third supervisorial district to express themselves in the hope of an honest count of their ballots and an honest election.

"At the last election I was told, at first, that I had been defeated at the primaries. My friends were frank in their declarations that our detectives and election watchers had evidence of irregularities and had reason to believe I had been deliberately counted out. Mr. Kelley and a few of his friends in the County Clerk's Office held a hasty conference and I was then permitted to be a candidate at the regular election.

"Convinced by ample evidence that I had not been given a square deal in the matter of ballot counting, I demanded a recount which reduced Mr. Kelley's majority by eighty per cent, enough to confirm our suspicions that had the ballots been honestly counted and the returns honestly reported I would have been elected the victor."

It is said that there will be several candidates for the office when the recall comes to a vote, among them being, Louis Schaffer and Daniel O'Brien of Oakland and four from Alameda, Helmstein, W. H. Noy, former mayor of that city, William Hammond Jr., and Al. Kihn, a deputy sheriff.

Heirs Contest Will of San Jose Doctor

SAN JOSE, Aug. 28.—The will of Dr. George W. Seifert, a San Jose physician who died at the Palace hotel, San Francisco, in 1914, and left his $224,000 estate to charity, is being contested by heirs the physician did not know were living.

The contest was filed today by Ottille Weiss, Clara Aulich and Ida Otte, who claim relationship as cousins. They are residents of Germany. They have placed their contest in the hands of Loewry & Loewry, San Francisco attorneys.

RUSSIANS RETREAT ALONG ENTIRE LINE; LOSE IN GALICIA

Petrograd Admits German Victory; Great Battle Developing in Riga Sector

GREEK-TURK WAR IMMINENT

Lights From Eiffel's Peak Pierce the Sky for Expected Raid of German Fliers

BERLIN, via London, Aug. 28.—The whole Russian line is again in retreat in the direction of Petrograd after feeble attempts to check the Austro-German advance.

The Brest-Litvosk armies are wheeling to the northeast, falling back so rapidly that the German infantry at certain points, has been unable to keep in contact with the enemy.

German cavalry is harrassing the enemy's rear guards. Press dispatches received here today said the Russians have abandoned a large number of guns they moved with them from Brest-Litovsk.

For forty-eight hours the Bavarians north of Brest-Litovsk have pressed on without serious resistance toward the Brest-Litovsk-Minsk railway along which the Slavs are retiring. General Mackensen has made almost as rapid progress east and southeast of the fortress.

In Galicia the new offensive inaugurated yesterday by the Austro-Germans under Count Bothma is forcing the enemy back up on the Brody-Tarnopol line, from which it seems probable they will be driven across their own frontier. The Zlota-Lipa river, with its steep banks, was the last formidable barrier to the German advance. This afternoon's statement from the war office said this line had been pierced and the Russians were falling back through Brzezany.

Only in the north, on the line west of Vilna, are the Czar's forces maintaining a stubborn defense. Advices received here say that the Austro-German victories are causing deep depression throughout Russia and that the fall of Petrograd would not surprise the majority of the Czar's people.

The newspapers are reported to be preparing the public for early surrender of Vilna, Dvinsk and Grodno.

DEFEAT ADMITTED BY RUSSIA

PETROGRAD, Aug. 28.—The Russian war office tonight admitted that the Austro-Germans, by attacking the Russian lines in Galicia, have forced a crossing of the Zlota Lipa river, the last line of Russian defense on enemy territory.

"Last night and today the enemy attacked on many sectors along the Zlota Lipa and Dneister front," said the official statement. "His offensive was especially energetic north of Brzezany and west of Podhajce, where he secured a footing on the left bank of the Zlota Lipa."

The war office also admitted that the Russian retreat continues through the whole region of the Middle Niemen and on the Bobr and Pripet river fronts, but reported that Von Hindenburg's offensive movement toward Vilna was checked by the Russians in engagements on Thursday and Friday.

A big battle is developing southeast of Riga, where the Germans are attempting to break through the Mitau-Kreutzberg railway. Stubborn fighting continued through yesterday without important changes in the situation.

AIR RAID FEARED BY FRENCH

PARIS, Aug. 28.—Unusual precautions were taken tonight to guard against a second invasion by German air forces. More attempts will be made to bombard the French capital, it is believed by the ministry of marine, in retaliation for successful air raids on German cities this week. More than the usual number of monoplanes took the air at dusk to patrol the northern borders of the city, the whirr of their propellers attracting the attention of boulevard crowds.

The huge searchlights on the Eiffel tower pierced the darkness in wide sweeps, guiding the French craft as they darted across its path. The authorities were in constant communication with Compiegne, forty-five miles to the north, when the German aeroplanes were reported maneuvering early in the day. Presumably it was from this same squadron that the four Teuton military planes made their dash on Paris this morning.

General satisfaction was felt here tonight at the manner in which the French birdmen repulsed the attack. At least eight French aeroplanes are reported to have closed in on the raiders as they advanced toward Paris, putting them to flight. The German machine brought down in the woods at Halette was completely destroyed. The body of the German pilot was partly consumed by flames. His observer was thrown free from the machine and crushed to death.

A supplementary official statement from the war office tonight said two male nurses and a child were killed by bombs dropped by the German aerial raiders at Compeigne today while they were en route to Paris. Montfermil, Montmorency, Ribencourt and Nogent Sur Marne were also attacked. In the pursuit of the German airmen, French aviators ascended to a height of more than two miles, the war office reported.

APOLOGY MADE TO HOLLAND

BERLIN, Aug. 28, via Wireless to Sayville.—The Overseas News Agency today gave out the following:

"The German government has informed the Dutch government that on August 23, a German aeroplane, driven from its course by contrary winds, flew over Dutch territory. As soon as the commander noticed that he was on the wrong course he

(Continued on Page 18 Col. 5)

England May Handle Wales Mine Situation

LONDON, Aug. 28.—Fear that the Welsh coal strike may spread to the important coal regions of England, increased the prospect tonight that the government would be forced to take over control of all the coal mines for operation for the remainder of the war. Officials let it be known that the government will not tolerate a closing down of the coal-eries.

Best information tonight indicated that not more than thirty thousand men have quit work in Wales and the Monmouthshire district around Newport, but men in other districts are threatening to strike unless they are given what they declare is a fair share of the increased profits of the operator since the war began.

Old Sol Gets Busy Throughout State

SAN FRANCISCO, Aug. 28.—Today broke the heat record for San Francisco. Temperature, 86.

This was at the weather bureau at the Merchants' Exchange. At the top of Mt. Tamalpais it was 92. On the streets fans and wilted collars testified also to a higher degree of caloric activity.

The entire state saw the heat wave, the only normal temperature being at Eureka, where the thermometer registered only 60. At Sacramento it registered 106. Fresno was cooler—104. The hottest temperature in the state was at Red Bluff, where 110 was registered. San Jose registered 93 and Independence 96, San Luis Obispo 92, and Los Angeles 88, San Diego 84, cooler than the day before, and Point Reyes 75.

Continued warm weather is predicted.

Former Secretary of Navy Long Is Dead

BINGHAM, Mass., Aug. 28.—John D. Long, former secretary of the navy and former governor of Massachusetts, died at his home here tonight.

John D. Long was secretary of the navy during the Spanish-American war. It was he who is on record as having dispatched the famous message of April 25, 1898, to Commodore George Dewey, commanding the Asiatic squadron, then awaiting orders at Hongkong. The message read:

"War has commenced between Spain and the United States. Proceed at once to the Philippine Islands. Capture or destroy the Spanish ships. Use the utmost endeavor."

It was on the sixth day after the receipt of these orders that Dewey reported his great victory in the battle of Manila bay.

Three Hurt in S. F. Mystery Machine

SAN FRANCISCO, Aug. 28.—Mrs. Julia Odone, 1405 Montgomery street, her daughter, Julia, aged 16, and Val Walmon of 4933 California street were thrown from an automobile tonight when the machine collided with a municipal car at Geary and Market streets. The driver fled. The police believe that the car may have been stolen and are investigating.

The machine was a new one, having no license plate. It was evidently being used as a jitney bus. The injured were removed to the Harbor hospital suffering sprains and bruises. None of them are in a serious condition. An investigation is being made.

German War Losses Total 1,740,826 Men

AMSTERDAM, Aug. 28. — Total Prussian losses to August 24, in killed and wounded and missing, were 1,740,826, according to the Nieuwe Roterdamsche Courant. The Courant today printed totals of the latest Prussian casualty list containing the names of 40,245 victims.

U.S. BEING SPARED FROM WAR, ENVOYS SAY

EDIATION IS UGGESTED BY THEM

·many Not Dragging America Into Conflict Is Concensus of Opinion.

Continued From Page 17.)

·paign and the "starvation block-

·revious semi-official German ut-·nces left no doubt, it was argued, ·the Kaiser hopes this will lead to ·neral peace talk.

·ne German military position, it ·agreed, is such that they can well ·d to enter on such a discussion ·. It was not deemed so likely to ·welcomed by the allies. Still, it ·remarked, conditions are reach-·such a pass in all the belligerent ·ntries that none can lightly disre-·peace suggestions. In recent ut-·nces by British Foreign Minister ·, he recognized the admissibility ·discussion, between England and ·many concerning "freedom of the ·" Summing up their conclusions, ·authorities said they thought a ·e was near with the United ·es, intermediary, which would at ·be a step in the direction of re-·d European peace.

CONFERS WITH LANSING.

·erman Ambassador Von Bernstorff ·said to have conferred with Sec-·y of State Lansing today by tele-·a, but there was no announce-· concerning their conversation. ·ala a few days, it was explained, ·foreign office would notify Am-·ador Gerard either that the ·hic was not sunk by a German ·marine, or more probably, hand ·the report, for immediate trans-·ion to Washington, of the U-boat ·mander who fired the torpedo. If ·unwarned attack, without adequate ·ion, was made on the liner, the ·umption was that the submarine ·mander's action would be repudi-·inasmuch as Germany already ·denied unwarranted attacks—a ·which was not given to the out-·world, because it was explained, ·as deemed legitimate strategy to ·y the enemy and to keep neutral ·engers from taking their ships as ·as possible.

·-BOAT'S REPORT AWAITED.

·nother suggestion was that the ·marine commander would plead a ·f that he at least thought that the ·bic was about to ram him or to ·ape. A third was that the U-boat ·lf was sunk after sinking the ·bic, a contingency which would, of ·se, prevent the submission of his ·ount of the affair. Finally there ·re a few who thought it possible ·attack was deliberate, inspired by ·man interests which sought to em-·ass the Bethmann-Hollweg influ-· in the Fatherland's affairs. ·whatever guess proves true, small ·t was felt tonight that Germany's ·esentations would prove satisfac-· either in the form of an explan-·n or a disavowal that they would ·accompanied by "full reparation," ·that they would pledge future ·man compliance with the Ameri-·interpretations of the rules of in-·ational law as applied to sea war-

·esidio Fire Causes Demand for Changes

·N FRANCISCO, Aug. 28.—Com-·reform in the fire fighting ap-·tus furnished by the War De-·ment at the Presidio reservation ·urged on Major-General Arthur ·ay tonight by Fire Chief Thos. Murphy of San Francisco as the ·lt of the fire of Friday which ·led out the lives of the wife and ·s daughters of Brigadier-General ·J. Pershing. The government ·uld provide more adequate fire ·ection, said Murphy, or there will ·be a repetition of the latest hor-·

·rmy officers, most of whom are ·pelled to live in residences of the ·iest character, declared they had ·uently called the attention of the ·rtment to the need of houses of ·e solid construction. General ·shing, who will reach here early ·orrow, is reported to be complete-·prostrated.

HAIL TO THE FAIR SANDWICHETTE, OAKLAND'S FEARLESS POINEER

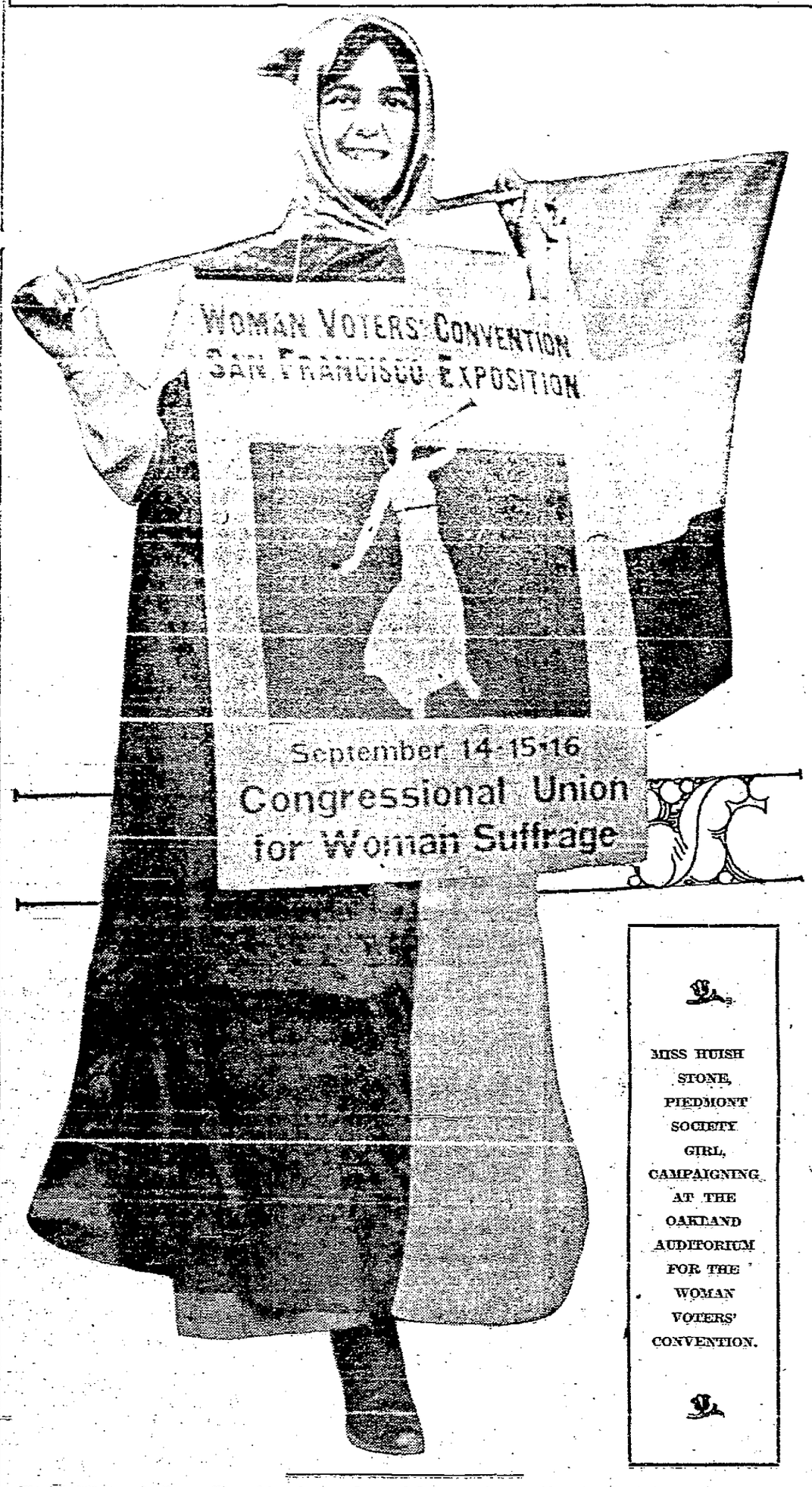

MISS HUISH STONE, PIEDMONT SOCIETY GIRL, CAMPAIGNING AT THE OAKLAND AUDITORIUM FOR THE WOMAN VOTERS' CONVENTION.

The hand that rocks the cradle, and sometimes also swings the ax for suffrage, has set itself to another task.

The Sandwichette is the very latest.

She's the Female of the Sandwich Board Species.

Oakland owns her!

Wearing quaint gossamer dresses and bonnets, and carrying great sandwich boards, three Oakland society girls braved the stares of the curious and paraded yesterday as walking advertisements of the Women Voters' Convention, to be held in Oakland and San Francisco from September 14 to 15.

"We're for the Susan B. Anthony Amendment and don't care who knows it," they declare. "So we should be afraid of a little thing like a sandwich."

Beside which, they say, a sandwich board is good exercise, more fun than dancing, and altogether a fine occupation.

A NEW VOCATION.

"We've pioneered it," they say. "Maybe we've opened up a new vocation for women. We have paved the way for the Sandwich Woman—and now's her chance. Woman may enter a new sphere as a walking advertisement—and compete with man on another ground."

The three original Sandwichettes were Miss Ruth White of Berkeley, Mrs. M. B. Stone of Berkeley and Miss Huish Stone of Piedmont.

The opening event of the big convention will be a dramatic portrayal of the suffrage cause, a pantomime to be presented under the direction of Garnet Holme, dramatic coach of the University of California. Miss Ann Rearden is the author of the piece. There will be 150 in the cast.

WILL BRING HUNDREDS.

The production of this unique dramatic propaganda will bring to this side of the bay hundreds of eastern and San Francisco society and clubwomen who are working for the passage of the amendment night and day. For the movement, be it known is interesting the advanced "smart" sets of the country even more than the emancipated 'working girl."

The great convention will open on the same day, September 14, with a big luncheon to be held in San Francisco. Afterwards a session will be opened by Mrs. O. H. P. Belmont of New York, and eminent men and women will proceed to explain the reasons for equal suffrage and the history of the movement.

Crack Hydroplane Is Wreck in Lake

CHICAGO, Aug. 28.—While Commodore Jim Pugh's crack $25,000 hydroplane Disturber V., was going at a great clip on her maiden trip on Lake Michigan today, a rowboat darted across its path and the speedboat swerved, turned completely over and plunged to the bottom of the lake at the foot of Randolph street with its driver and mechanician, Ned Summons, and Michael Mazzinski. Both extricated themselves and rose to the surface. They were taken to a hospital and revived. The boat tonight lies at the bottom of the lake. An effort will be made to raise the boat and have it ready for the championships, September 7 to 15.

Fords sold on time.
Pacific KisselKar Branch.
Lakeside 177.

RUSSIANS RETREAT ALONG ENTIRE LINE

Petrograd and Berlin Reports Agree on Advance of Germans.

(Continued From Page 17)

changed the direction of the airship. Strict instructions have been given to commanders of airships to avoid flying over neutral territory.

"Organizations of German railway employes with 584,000 members, have collected $525,000 for the support of families of members of these organizations who are at the front.

"Private reports reaching Berlin state the rapid sucession of German victories has caused depression all over Russia, especially at Petrograd, where there is much uneasiness.

"Messages received here from Berne, say that the Swiss general staff declares Eugene Gilbert, the French aviator who escaped from Switzerland after being interned, had not taken back his promise to make no effort to escape. On the contrary he broke his parole when he fled."

CANADA SENDS 100,000 MEN

OTTAWA, Aug. 28.—Twelve Canadian battalions of infantry are to be placed in England for final training, according to an announcement made here today by the military authorities. The troops will be regarded as reinforcements to be called for service in France or Flanders as required.

The twelve battalions have been selected from all parts of Canada and are the best trained corps in the division. They contain about 15,000 foot soldiers. This draft will bring the number of men Canada has sent to England to 100,000.

GREECE MAY ENTER WAR

ATHENS, Aug. 28.—Greece's threatened embroilment with Turkey overshadowed other news from Balkan capitals tonight. Premier Venizelos held informal conferences with members of the new ministry today.

It was reported that the draft of a note protesting against Turkish outrages against Greeks in Asia Minor was gone over. The note probably will be dispatched next week. If Turkey ignores the Greek representations, severance of diplomatic relations is deemed probable. That such a break would be followed by declaration of war is almost a certainty. Premier Venizelos is said to have told his advisers that he desires Greece to maintain her neutrality, and that he will first exhaust every effort to gain satisfaction from the sultan through diplomatic channels.

In some quarters it was said tonight that in the event of war Greece might act independently of the allies to remove the suspicion that her motives in entering the war were other than to protect her citizens. In the past three days the persecution of the Greeks has been openly practiced in Constantinople, according to reports received here tonight.

Press dispatches say that Greek women were insulted in the streets and no longer dare to venture out of doors. Circumstantial stories that Greek girls in Asia Minor have been carried off to Turkish harems, continue to circulate here and tend to fan the war flame.

Dispatches received here tonight said that the Greek patriarch at Constantinople was subjected to humiliating treatment when he made a personal complaint to the sublime porte. Protests of the Greek minister are said to have been equally fruitless.

Complaint is made that the Turks seized the larger Greek schools in Constantinople for use as Turkish hospitals, forcing Greek children to attend the Turkish schools. Many of the Greek stores in Constantinople reported to have closed because the Turkish government made a practice of requisitioning their stock, promising to pay at some future date.

VICTORY WON BY ITALIANS

ROME, Aug. 28.—Italian artillery played upon marching columns of the enemy on Carso Plateau yesterday with deadly effect, General Gerardo reported to the war office tonight. Part of an Austrian force was wiped out, the survivors retreated in disorder.

The Austrians continued their bombardment of Borgo and attacked several Italian positions in the Trentino district but without result. The region of Plazzo Italian gunners drove off a squadron of armored automobiles with which the enemy was conducting raids along the Isonzo roads.

War Summary

The Austro - Germans apparently have begun successfully a new effort to drive the Russians out of the small part of Eastern Galicia remaining to them. Berlin today reports attacks on the lines along the Zlota river resulted in the Russian lines being pierced north of Bezany. The Russians counter attacked in this territory in vain and after suffering severe losses began to retreat and are being pursued.

In the eastward drive of General Von Eichhorn's troops, the town of Nsrew, about twenty miles east of the Bialystok-Bielsk lines, has been occupied.

German cavalry is active on the Russian left flank, southeast of Brest-Litovsy, where a success of this branch of the army in pursuit of the Russians is reported.

In the Baltic provinces successes for the Germans in battles north of Bausk and Schonenburg, with the capture of more than 2000 prisoners and some artillery, are claimed.

An attempted German air raid on Paris was frustrated by a French air flotilla, dispatches from Paris state. One machine of the four in the German raiding force was brought down by bullets and fell flaming into a forest. Both aviators in it were burned. The other three machines escaped after one had dropped five bombs on Montmorency, fifteen miles from Paris.

Further evidence of increasing Austrian activity on the southern front is furnished by an announcement of the reopening of hostilities between the Austrians and the Montenegrins. The latter claim a repulse of Austrian detachments in a short engagement near the mouth of the gulf of Cattaro.

The German admiralty denies that a British aviator destroyed and sank a German submarine off Ostend. The submarine was not hit and returned to port undamaged, it is declared.

The Italian campaigns for Trent and Triest are developing as planned, although progress is slow, unofficial advices from Rome declare.

Only bomb fighting and artillery engagements on the front in France are reported by Paris. Another railroad station behind the German lines has been bombarded.

Richmond Ferry to Plan Extra Boat

SAN FRANCISCO, Aug. 28.—Application was filed with the Railroad Commission today by the Richmond-San Rafael ferry, carrying automobiles from Point San Quentin to Richmond, asked permission to bond for $75,000 to build a second boat. The firm declares that the travel is enormous, and that last Sunday 34 automobiles were waiting to be taken across the bay. The system was unable to give proper service.

The service now runs on a two-hour schedule. With the new boat an hour schedule could be established. The commission has the application under advisement.

Funston Sends Troops to Capture Bandits

CORPUS CHRISTI, Tex., Aug. 28.—A detachment of United States cavalry, under orders from General Funston, reached Hebbrenville tonight, prepared to engage a large band of Mexicans said to be terrorizing the residents of Jim Hogg county. According to a message here tonight, the Mexicans drove the foreman and several cowboys from the Edds ranch and are now in possession. The soldiers, aided by posses of deputies and cowboys, will attempt to round up the bandits tomorrow and a battle is expected to be staged at the Edds place, fifty miles southeast of Laredo.

GENERAL PERSHING TO CLAIM DEAD

Will Leave This Afternoon for Cheyenne With Remains of Family.

Brigadier-General John J. Pershing, commanding the Eighth Infantry Brigade on the Mexican border, will reach Oakland this morning from El Paso to claim the bodies of his wife and three little girls who perished in the fire that demolished the Pershing home at the Presidio Friday morning.

He will be met at the Oakland mole at 8:50 o'clock by Major Henry H. Whitney, post commander at the Presidio and for years a close personal friend of the general.

MAY STAY IN OAKLAND.

General Pershing may elect to go over to the Presidio or he may decide to remain in this city until the train for Cheyenne, Wyo., which will carry the bodies of his wife and three babies to their last resting place, leaves here at 4 o'clock in the afternoon.

Mrs. Whitney, close personal friend of Mrs. Pershing and of the general, will take Warren, the 5-year-old son of the woman who was lost in the fire, to Oakland with Major Whitney to meet his father. Warren has been staying at the Letterman general hospital since the disaster under the care of Mrs. Whitney.

CHILD TO MEET FATHER.

It is likely that Major and Mrs. Whitney will be the only ones to witness the meeting between father and son, for, from a sense of delicacy, officers and their wives, no matter how deeply they sympathize with General Pershing and wish to express their sympathy to him, probably will refrain from being present at the meeting of the widowed father and the only child he has left out of a family of four little ones.

Senator Francis E. Warren of Wyoming and Mrs. Warren, father and mother of Mrs. Pershing, also reached here today and will accompany General Pershing on the sad trip to the East.

An escort of twenty-four sergeants from the companies of the United States regulars at the Presidio will accompany the funeral cortege to the train at the Oakland mole.

HONORARY PALL BEARERS.

The honorary pall bearers will be Major James G. Harbord, First Cavalry; Major Hines, United States Infantry, connected with the adjutant-general's department; Major E. A. Lewis, Sixth Infantry; Major Harry J. Hirsch, United States Infantry, connected with the quartermaster's corps at the Presidio; Major John T. Nance, retired, connected with the University of California; Lieutenant Charles Burnett, First Cavalry.

THIEVES LOOT HOME.

SAN FRANCISCO, Aug. 28.—Thieves entering the home of Louis Helberg, 1770 Waller street, and breaking a sheriff's lock placed on the door through an attachment, robbed the place of $3300 worth of stocks and bonds and other property. The police are investigating.

AUCTION SALES

J. A. MUNRO & CO.
AUCTIONEERS.
1007 Clay street, corner Tenth street, phone Oakland 4671, will pay highest price paid for merchandise, furniture, etc., or will sell on commission. Sales every Friday

CREDITORS'
GROCERY
AUCTION SALE
AT 801 CLAY STREET,
MONDAY, AUGUST 30TH,
At 10:30 a. m. will sell the Grocery, Cigars, and Candy Stock on account of the creditors of J. Walker & Co. formerly at 5634 Telegraph avenue. Comprising in part

Groceries

About 100 lbs. M. J. B. Coffee in cans, 100 lbs. Tree tea, 500 cans carnation milk, 5000 cakes Naptha, Optican and Borax Soaps and about 300 cases of assorted can goods.

Cigars and Candy

A fine line assorted cigars and candy.

Fixtures

AT 12 O'CLOCK SHARP.
Two Sterling Meat Slicers, 1 American Meat Slicer, 2 Dayton Scales, 3 Coffee Mills, Cheese Cutters, Show Cases, Counters, etc. FEIGENBERG BROS.
J. HOFFMAN, Auctioneer.

City of Paris
UNION SQUARE FOUNDED 1850 GEARY at STOCKTON
SAN FRANCISCO

Monday and Tuesday
August 30th and August 31st
Are the last two days of our

GREAT SEMI-ANNUAL AUGUST LINEN SALE

In view of the fact that these linens are offered at before-the-war prices, is sufficient for the thrifty housekeeper to avail herself of this wonderful value giving opportunity.

Table Cloths, Napkins, Damask, Doylies
Runners, Bath Towels, Huck Towels, Guest Towels
Kitchen Towels, Pantry Towels, Sheets, Pillow Cases
Spreads, Crashes, Glass Toweling

N. B.—This Semi-Annual August Linen Sale, positively closes Tuesday evening, August 31st.

$20.00 For Your Fall Suit

TWO OF THE MODELS PICTURED BELOW

Come to Cosgrave's if you want the best styles, the best workmanship at the lowest possible price—every Suit guaranteed to fit you perfectly before it leaves the store. Just hundreds to choose from.

Select Your Suit Now—Get the Full Season's Wear, and PAY US WHEN IT SUITS YOUR CONVENIENCE

Suits at $20, $22.50, $25, $27.50 Up to $95

COSGRAVE Cloak & Suit House OAKLAND
TWELFTH AND FRANKLIN STREETS

"UNDIGNIFIED TO ANSWER COL.'-DAVIE

Mayor John L. Davie said yesterday that it would be undignified to answer the charges of Colonel Ogden," and refused to make a statement anent the accusations of the man who was one of the principal lieutenants in his campaign for the mayoralty. He contented himself with making a general denial of all the charges contained in Ogden's statement.

"But, Mr. Mayor," he was asked, "How about Colonel Ogden's charge that what you say about the suppression of gambling and lottery ticket selling in the city is untrue?"

NOTHING TO SAY.

"Oh, as to gambling, I have nothing to say," the mayor replied. "That is up to Commissioner Jackson as head of the department of public health and safety."

"The Colonel says that you requested him to work for you in the campaign. How about that?" was the next query.

"That is not true," Mayor Davie replied. "He is a friend of Magoon's, and Magoon is the one who got him to work for me."

"What can be his object in attacking you, then?" the reporter asked. "You deny having quarreled with Magoon and Colonel Ogden says that you have not promised him a position nor does he want one."

"I don't know what his object may be in making these charges," said the chief executive. "These charges are foolish and false, and I don't want to discuss them. That would be undignified. Why, he says that I am holding up street liens in my office! How could it be? There has been no street work ordered by the new council, and I would have no right to hold up liens on contracts entered into by the old council."

"TEMPORARY SECRETARY."

Colonel Ogdens statement, issued yesterday, followed the announcement by Mayor Davie that he "barely knew the man," and "merely had a speaking acquaintance with him." Colonel Ogden handled much of Davies correspondence after his election but before he took office, signing himself "temporary secretary to the mayor."

Still in Turmoil Over Frank Lynching

MARIETTA, Ga., Aug. 28.—Eight men who did not give satisfactory explanations of their presence here were rounded up late last night, placed in a box car on a freight train and sent away. The car was guarded safely until the train left the town limits.

Since Leo Frank was lynched here August 17, several persons whose business in the town was not known have been invited to leave. Five men were ordered away yesterday.

These events and the continual receipt of letters threatening various sorts of vengeance for Frank's lynching, caused the police officials here to increase the number of officers by fifteen today. The letters are being received from all parts of the country by officials, and persons who have given statements on the Frank case to newspapers outside the state. Some of the letters have been turned over to postoffice inspectors at Atlanta.

German-Methodists Condemn War Cargoes

WALLA WALLA, Wn., Aug. 28.—Condemning the policy of the government in no uncertain terms the Pacific Conference of the German Methodist Episcopal Church today passed a resolution praying for peace in Europe and censuring the sending of munitions of war from this country to the Allied powers. The resolution in part follows:

"Resolved, That we believe that neutrality does not consist in sending munitions of war to any nations now at war, but that it consists in withholding ammunition from all belligerents.

"And, further resolved that as only the Allies can receive ammunition, we therefore consider it doubly unrighteous for ammunition to be sent to Europe, because the war is not only prolonged, but we are making ourselves allies to the Allied powers by so doing."

Photo Man Catches Goddesses at Pool

DENVER, Colo., Aug. 28.—Up in Colorado's Mount Parnassus at Dixie Lodge tonight, Man had a chance to peep at the "Aesthetic Camp" where naught but girls in Greek robes—flowing, filmy ones—have dwelt this summer. Their last plunge into Lake Eldora waters was taken this morning and the last outdoor exercises were held this afternoon.

Tomorow the nymphs go back to civilization, all agreeing that they had a "wonderful and glorious experience" far from "the maddening crowd's ignoble strife." While old Jim Hazer, general factotum, was supposed to be the only man anywhere about the camp, a heartless newspaper photographer made his way there today—and tonight Denver is regaling itself with some rare pictures of "Golden-Goddesses-At-The-Pool."

DIVORCE SUIT FOLLOWS COMMON LAW MARRIAGE

After living together as husband andband and wife under the common law for three years during which time everything was harmonious in their home, Fran kand Elsie Bacigalupi are now in the divorce courts shortly following their marriage which occured recently. Bacigalupi has sued his wife charging desertion. In an answer she has denied the charge and asks that the divorce be denied. The couple have three children. Bacigalupi is employed by a local commission firm.

FINAL CURTAIN FOR AN OLD TIVOLI FAVORITE

LOS ANGELES, Aug. 28.—Wm. Herman West, leading man of a motion picture company here and for seven years a member of the company at the old Tivoli theater in San Francisco, was found dead today, a victim of apoplexy. He was 57 years old and leaves a wife and son. A sister lives at his former home in Newport, R. I.

Free Tire Service.
Pacific KisselKar Branch.
Lakeside 177.

BRYAN ADDS FLING AT T.R. SPEECH

CHICAGO, Aug. 28.—William Jennings Bryan was hardly pacific toward Theodore Roosevelt this afternoon in speaking of the Garrison-Roosevelt-General Wood incident. The ex Secretary of State stopped off here just long enough to administer a verbal wallop to the ex-President before going on to Indiana.

"It is said to have been an ancient custom," said the ex-cabinet member, "for parents to teach their children the evils of intemperance by taking before them persons in an intoxicated condition. It is possible that Mr. Roosevelt is serving a useful purpose in warning the public of the effect the doctrine of preparedness may have on America when he gives himself up to it as a regular business.

"I am very glad to see from the papers that the situation is improved," said the commoner, commenting on the German-American crisis. "I am very glad that there is a prospect of the matter reaching a peaceful adjustment."

COLONEL MAKES REPLY.

OYSTER BAY, N. Y., Aug. 28.—Former President Theodore Roosevelt tonight issued another statement in reply to Secretary of War Garrison, in the controversy brought about by Roosevelt's Plattsburg speech. Colonel Roosevelt took issue with the Secretary on the Administration's attitude toward Mexico and Haiti. He also called attention to what he called the "unpreparedness" of our fleet, saying in part:

"I point out to him that for nearly two years, in 1913 and 1914, the ships of the navy were never exercised in fleet and squadron modern gunnery. A moderately intelligent child of 6 knows that the failure for two years to undertake such maneuvers means a literally criminal deterioration in the fleet and cannot possibly mean anything else. No expert knowledge is needed on this point, it is a mere matter of ordinary common sense.

"The very great falling off in the gunnery that was shown by the results last spring and the early part of the summer are directly due to this culpable misconduct in handling our navy; and it represents unpreparedness of the very worst kind, because unpreparedness that takes the shape of letting the weapons that have been made ready utterly deteriorate is even worse than failure to provide new weapons."

Navy Department Recognizes Heroes

WASHINGTON, Aug. 28.—The Navy Department today sent messages of recognition to men of the cruiser Colorado, who on August 18 saved five occupants of a sail boat which capsized a half mile away from the ship.

The people were rescued within eight minutes.

The Department also has commended Frank James, seaman, on the cruiser Chattanooga for saving, with considerable risk to himself, two women from being struck by an automobile at the San Francisco exposition.

$20 for Cigars, Etc., Returned by Official

AUBURN, Aug. 28.—"Bill" Doyle of Roseville, who with A. C. Johnson, former city marshal of Roseville, was, under the terms of the statute of limitations, not prosecuted for or even inconvenienced regarding confessed bribery, has expressed approval of the attitude taken in the matter by J. B. Landis, Placer county's district attorney.

Doyle mailed Landis a $20 bill. Landis at once motored to Roseville and demanded to know why the money had been sent him. Doyle explained the $20 was for cigars or any other little things the district attorney might care to purchase with it.

DE PALMA WINNER OF KALAMAZOO CENTURY

KALAMAZOO, Mich., Aug. 28.—Ralph De Palma won Kalamazoo's second 100-mile race here this afternoon in 93 minutes and 21 2-5 seconds, the time being a few seconds faster than last year. Bob Burman was second, two laps behind De Palma.

Kline, driving a Cornelian, went through the fence in the 45th lap, but escaped injury. Chandler was third.

Ho! The Days of Old!
The Days of Gold!
Let every Native Son and Daughter rally to
Smith Brothers, and read the wonderous Tales
In the Diamond Hoax told,
Of the times of the famous Argonauts of Old!

Schools and Colleges

HEALD'S
Commercial Courses. Classes now forming. Positions for all graduates. Free catalog. San Pablo at 16th St., Oakland.

Y.M.C.A. NIGHT SCHOOL
Personal instruction by practical men. Courses to fit your needs conducted in genial clubhouse surroundings. Write, phone or call for catalog at the Y. M. C. A., 21st and Telegraph.

BUTLER-NELKE SCHOOL
Golden Gate Commandery Hall
2135 Sutter Street West 1420
Public Speaking—Expression—Drama—Moving Picture Acting

MISS HEALD'S SCHOOL
2538 Channing Way
Berkeley
28th year opens August 30, 1915
Primary, Intermediate and High School
Miss Mary E. Wilson, Principal

Says Submarine Fired Without Warning

NEW YORK, Aug. 28.—Officers and crew of the Norwegian steamer Capto, which reached here today from Cardiff, said that the vessel was fired upon without warning by a German submarine August 22 in the English Channel.

Two shots were fired it was said. The Norwegian flag was then displayed and the submarine disappeared.

The Capto is a freighter and carried no passengers.

FIVE-YEAR SENTENCE.

SAN FRANCISCO, Aug. 28.—Henry Moller, convicted of manslaughter in connection with the killing of Joe Lyons in the Mayberle Social Club tragedy of May 3, was sentenced to five years in San Quentin today. Lyons tried to force entrance to the club, and Moller, its manager, shot him.

To Teach Hebrew to Abyssinia Black Jews

NEW YORK, Aug. 28.—Dr. Jacques Faitlovitch, who sails for Naples today on the steamship Duca Abruzzi, will carry $6000 which he has collected in this country to aid in teaching the Hebrew language to the black Jews of Abyssinia. Dr. Faitlovitch says there are 30,000 negroes in Abyssinia who are true Hebrews but no longer speak the Jewish tongue.

TO PREVENT ACCEPTANCE OF STREET WORK DONE

John H. Spring millionaire, yesterday commenced suit in the Superior Court against John Glavinovich, marshal of Albany, to prevent the acceptance of street work done in front of property owned by him in that town. Plaintiff alleges that the work was not properly done.

Waimana's Clearance Papers Withheld

NEWPORT NEWS, Va., Aug. 28.—Clearance papers were withheld today from the British steamer Waimana, which arrived Thursday with a French gun mounted on her deck. The state department has not decided whether the Waimana is considered an armed vessel and clearance will not be granted until decision is made. The Waimana wishes to continue on the voyage from Marseilles to Buenos Ayres.

OPPOSES INDICTMENT.

SAN FRANCISCO, Aug. 28.—Attorney Joe Campbell, in the Sacramento violation of neutrality cases, being heard in the federal court this morning asserted that the indictment be thrown out on the ground that the name of H. H. Pfeiffer, one of the defendants had been erased from it. The matter was taken under consideration.

College Newspapers To Bar Liquor Ads

NEW YORK, Aug. 28.—Representatives of forty-nine college newspapers of this country and Canada, representing a total circulation of more than [illegible], at a meeting held here for the purpose of establishing their business interests, decided to bar liquor advertising of all kinds from their columns.

ATTACH SHARON FARM.

MADERA, Aug. 28.—The Sharon Farms company, owners of the 22,000-acre tract formerly owned by the estate of the late Senator Sharon of Nevada, located northeast of Madera, was attached by the Woodman Realty company of San Francisco for the sum of $14,360.40, said to be claimed as commission on a recent exchange of a portion of the Sharon farms for realty near San Francisco.

Mrs. Emma Friedman Is Granted Decree

SAN FRANCISCO, Aug. 28.—Mrs. Emma Friedman today obtained a divorce from E. M. Friedman, who recently accused her of having kissed Richard Yates, former governor of Illinois, "in every tunnel between San Francisco and Europe."

Friedman's charges were recently declared unfounded by a jury at Reno which refused to grant him a divorce.

BECOME BRITISH CITIZENS.

LONDON, Aug. 28.—There were 104 cases of admission to British nationship during the month of July. Five of the new British citizens were formerly Americans, 25 were Germans, 34 were Russians, and four were Belgians. Of the 25 Germans, 22 were cases of readmission of British-born widows.

Sixty-five Years of Straightforward Merchandising Methods Is Your Guarantee of Satisfaction

A War-Time Piano Sale
With War-Time Prices

The Most Extraordinary Piano and Player Piano Buying Opportunity It Has Ever Been Kohler & Chase's Privilege to Offer the Public

The war has created unprecedented conditions. While factories in certain industries are working night and day, other lines have been adversely affected. In fact some piano factories are closed down entirely. Others are operated on half-time. Mighty few are running on full time.

Big Buyers are timid or overstocked, or both. This created an unusual condition—a "Buyers' Paradise."

Kohler & Chase are not overstocked. We're not afraid of "conditions." The now assured success of our glorious Exposition and the record-breaking crop reports warrant this confidence. Besides our wholesale business has assumed a large and growing volume.

Eastern factories were quick to sense that Kohler & Chase was the ONE house which could place quantity orders. Every manufacturer, regardless of size or financial standing, was fairly "hungry" for our orders. The advantages offered were almost beyond belief. In fact never before, in the sixty-five years' history of Kohler & Chase, have such inducements been offered.

Accordingly we made new quantity contracts with ten of America's leading factories, including such well-known concerns as

WM. KNABE & CO. — KRANICH & BACH
J. & C. FISCHER — EMERSON PIANO CO.
KOHLER & CAMPBELL — B. SHONINGER CO.

It has always been Kohler & Chase's policy to offer better values than other houses. And now these unprecedented additional advantages will be passed on to the buyer.

It means we are now able to offer discriminating buyers the most extraordinary Piano and Player Piano values in our history. We've offered some very attractive money saving opportunities in the past, but by comparison our previous efforts pale into insignificance. War conditions have done it. It's a situation which has never before occurred in this country.

This will give you an idea how far your piano money will really go now. We will offer a new line of regular $275 pianos—fully warranted for ten years—the very last styles, at $190—an actual saving to you of $85.

Beautiful Pianos in fanciest Mahogany, Fumed Oak or Burl Walnut, instruments which always bring $325 and $350, will be offered at $235 and $265.

The same ratio of reduction applies to Player Pianos. You'll find beautiful 88-note Player Pianos—equipped with all the latest devices—instruments which have never sold for less than $500 and $550, for $345 and $390 respectively. Others correspondingly reduced.

Used Instruments at Extreme Reductions

The quantity orders we placed with the factories mentioned above means we must sell pianos and lots of them. It also means we must cut prices still lower on all used instruments. They will suffer by comparison with the reduced prices we are now able to offer on new instruments. We prefer to take our loss now. Hence all Used, Shop-Worn and Cased-Marred Pianos and Player Pianos will be included in this sale at what we firmly believe will prove to be the lowest prices ever offered by a responsible house.

Partial List of Used Pianos and Player Pianos

Upright Pianos

Antisell	$ 65
Nugent	75
Jacob Bros.	85
Stuyvesant	90
New England	110
Trowbridge	135
Brewster	145
Kingston	150
Richmond	165
Andrew Kohler	180
Kohler & Campbell	200
Blasius & Son	245

EXTRA SPECIAL
During This Sale
We will give absolutely free with every new Player Piano bought on regular terms, 100 music rolls (of your own selection) latest style combination Player bench, free exchange privilege, our unconditional guarantee and free delivery within one hundred miles of Oakland.

88-Note Player Pianos

Autopiano	$230
Palmer-Phillips	280
Technola	285
Pianola Piano	290
Lawson	295
Regal	310
Pianola Piano	325
Andrew Kohler	365
Choraltone	390
Kohler & Chase	465
Cable	515
Weber Pianola Piano	550

A Word About Terms

We're determined to make this the greatest sale in our history. For this reason we're going to suspend our usual custom of asking you to pay a set amount down and so much weekly or monthly. Instead we ask you to come in and make your own terms—tell us frankly how you want to pay. We're prepared and agree here and now to accept any terms that are within reason—as low in many instances as $1 a week on Pianos and $2 weekly on Player Pianos.

A Final Suggestion

It shouldn't be necessary to urge on you the necessity of prompt action. You know what these unprecedented War-Time Prices mean. It will be to your advantage to be here early. Remember—tomorrow morning—8:30 A. M. Sharp.

STORE OPEN EVENINGS DURING THIS SALE

SAN FRANCISCO STORE
26—O'FARRELL ST.

Kohler & Chase
ESTABLISHED 1850

473—12TH ST., BACON BLOCK

OUT-OF-TOWN PEOPLE KINDLY USE THIS COUPON.
KOHLER & CHASE, 473 Twelfth St., Oakland—
Please send me complete information concerning the instruments in your Wartime Piano Sale.
NAME .....
ADDRESS .....
(Write plainly) .....

HAT BRINGS SWIFT DEATH TO YOUTH

Touches Wire: Owner Electrocuted by 60,000-Volt Shock.

PORTLAND, Ore., Aug. 28.—Touching a wire carrying only thirty-six volts, which is not fatal, "Red" Martin, 3 Larson, 19, a newsboy, died for the Portland Railway, Light and Power Company this afternoon. Larson had climbed an eight-inch steel tower to be [illegible] for the wire. As soon as Larson's hat came in contact with the wire there was a blinding flash, his body stiffened, then fell to the ground, blackened with burns.

WOMAN BANDIT VICTIM.

SAN FRANCISCO, Aug. 28.—Mrs. E. C. Heine, 1027 Eddy street, was the victim of a one-armed bandit tonight. The man, entered her store, and offered to buy a small article and then suddenly snatched her purse and fled. The police are investigating.

UNIVERSITY WILL BE DISCUSSED

Problems in Education to Be Topic of Expert's Talk.

The chance to discuss vital university problems is offered teachers and students by Dr. Lange of the University of California, who will be in charge of a class every each Tuesday evening in room [illegible] Hall U. of C. The first hour will be devoted to lectures by Dr. Lange on phases of university life. The second hour will be used for debates and talks by members. Such things as the honor system, entrance examinations, student government will be taken up.

'ELECTRA' ADDS TO ANGLIN PRESTIGE

Presentation Surpasses One Given by Actress Two Years Ago

By ROY HARRISON DANFORTH

So little a way has humanity moved! So old are all the new things of life! So tied to that dim elder time are the sorrows and joys, the aspirations and disappointments of this latter day! In such a mood as this came we away last night from Margaret Anglin's performance at the Greek theater of Sophocles' Electra. In a brief two hours she had obligated our time to all time and taught us the obligation. She had shown us an art to which nothing is anachronic, because it embraces all, finding root-hold in a Periclean age, but shooting branches even now for blossoming in a future day.

Player folk come and satisfy and move on and we sense a loss in their absence because the very character of their art prevents our retaining it in the living voice by which it was once graced. We want by which to [illegible] may summon it back. The drama which it illustrates remains in available record, but the development which each new historic commentator bestows upon it, save in a memory into which many confusions enter, goes its way.

We who saw Miss Anglin's Electra will try to keep it with us for as long as we may. It gave us a new norm for the modern presentation of ancient drama. We shall measure future ones up to this, for it was a greater thing than "Iphigenia" in its depth and variety, a more wonderful thing than "Medea" in the tensity of its sheer humanism. Miss Anglin played it with the understanding of these superiorities. She rose above the former triumphs with serene ease. She carried our souls down with her into the sodden depths of despair and back upon the heights of ecstatic joy on the wings of her irresistible exaltation, willy-nilly following, straining, eager not to hesitate by one-tenth degree.

More than ever before did the company with her rise to the merciless demands the drama put upon them. Pedro de Cordoba's Orestes was tender in fraternal afection, consistent in the sternness of movement toward dire purpose. To Fuller Mellish once more was wisely entrusted the characteristic oratory of the play. Saxon Moreland charmed with sympathetic depiction of Chrysothemis, faithful in gesture and tone, to the foil purpose of the part. The royal pair, pictured by Ruth Holt-Bouncault and Paul Harvey, were excellently sustained. Walter Damrosch, with music this time not his own, was no less diligent in his conducting.

MEMORY OF OTHER NIGHT

As you sit to one side or other of the vast Greek theater auditorium, with an actor speaking toward a side of the stage away from you, there come to you constantly two voices, his own and its reverberation from the far stage wall. Somewhat in the same fashion to the ears of our memory came last night the echoes of the former "Electra," still lurking in those gray recesses. They made it constantly a necessity to compare, to weigh the presentation of then and now to see if the Anglin art were growing or if it had at one or other time reached its crest or in between. For the most part the effect of acting is an evanescent thing. The permanency that canvas and pigment give to painting, that solid rock bestows on sculpture or printed staff on musical composition, are not vouchsafed the player. In the memory cools too, too quickly the hot impression of histrionic achievement. Yet the impression of the first Anglin "Electra" stayed with us at least to last night to be arbiter of what judgment we might now pass.

This was a greater work than the former; I cannot help thinking so. There was maturer development of Electra's motive, of her undeviating adherence to her task and of the bravery which repeated and cruel disappointment but the more patently displayed. Beyond all, Miss Anglin had by last evening achieved a sense of the Sophoclean calmness that is betrayed in a movement over obstacles, steady despite the continuously oppressive sense of impending disaster. In her refusal of compromise was less harshness. She displayed toward her unsatisfactory sister now the cruelty of a thwarted fate rather than of a personal defeat. There was even a reserve of power for her own determinations in the paroxysm of grief with which now she received the word of Orestes' death.

Theer is something in Electra that touches at more points upon the periphery of our humanity than either of the other characters which Miss Anglin has essayed this year. The mingling of tenderness and vengefulness in her has less of the disconcerting grewsomeness of Medea; there is a strength to give character to her grief that was lacking in kind in Iphigenia. The play presents Sophocles in his easily-discovered character of dispensing with dominant divinities as a necessary force; he has made, indeed, the problems of Electra so vivid in their humanness that transcendant interference, even as expressed in the command of Apollo, is of no import. We find explanation in our own souls for all that Electra does and wishes done, for all she suffers. Our sympathies lie with her to the boundary of her disdain for Chrysothemis' frailty. We glory in the very lack of compunction with which she urges on Orestes to their mutual revenge.

PICTURES SISTERLY REGARD.

Sophocles went further in winning from us this agreement with Electra than Miss Anglin had to go, but she fell short in no particular of vitalizing his picture. With rare grace she presented the unselfish regard of Agamemnon's daughter for her brother, the high fortitude with which she bore the abuse of Clytemnestra against the time when he should return and the forced temperateness of her suit to Chrysothemis. Into a transport of grief she carried us when Orestes death was told, making us for the moment almost forget that the tale was only tragic irony, theatrical trickiness. Perhaps in all the playing she moved us at no time, at no time should so have moved us, as in the dawning recognition of her brother. The frayed threads of disappointment and misery and grief, which she had kept from being quite despair, she gathered here in her hands and with the very art that art alone can both hide and reveal, knotted them into that one mad ecstasy of joy. As past restless ferment dissolved away, the emotional ascent began anew. Passionate, vehement, exulting, she sprang forward to meet fondly the realization of her hope, thrilling us who watched, stirring us beyond compare, intoxicating, bringing us at last up-standing to render just expression of her due.

I begin to see in the whole Anglin season of Greek revival an arrangement in the climactic order that detected the finest discernment. "Iphigenia in Aulis," with its tendency somewhat toward an emotional drab, furnished an introduction to the series. Medea saw passionate periods tempered, in retrospect at least, by a certain unilateralness which the actress' art had to overcome. Electra reached nearly to the heights where histrionic power and the most human of material could react to the production of a compound of ascendant worth.

PLATT DESERVES TRIBUTE.

These notices would be incomplete if I failed to pay some tribute to the ingenuity and art with which Livingston Platt has encompassed the several productions. In the mind's eye one deposits a Greek drama upon this Greek stage and supposes that the task is at an end. Such a substance on Platt's part would have left us a merry hodge-podge of ineffective contrast, illusive expression and distorted perspective.

Here let us thank Miss Anglin for having taken him away from his "toy theater" in Boston that he might give his worth to less limited an audience. For in America we have few masters of "mise-en-scene" more gifted than he, and hardly anywhere could he have found fitter place for the exercise of his genius. The Greek theater stage is beset with problems. It is extraordinarily unwieldy, its entrances are impossible, its sheer height is expressible only in "n" units of human stature; the difficulties of effectively lighting it are monstrous.

Over these impediments Platt picked his way without a stumble. Ingenious placing of spot lights, higher in angle than they had ever been used before, and the quick exclusion of the abominable footlights and the still more execrable string of incandescents that used to hide players from audience for the first time have adequately illuminated the stage. In combination of lighting and color he has followed a scheme of motives that lead continuously [illegible] to the scenes. The blocking in of ends of the stage permitted better manipulation of the remaining room. In costuming the handling of the chorus pictures, the use of colors in drapery—the thing the drapery hides as well as the things it permitted to be seen—the new arrangement of exits and in other ways he worked admirably to increase the beauty of the plays. The abundance of flat color masses on this stage gave him opportunity for the practice of his inclinations toward that artistic style and he made pictures on the cold concrete where no pictures ever were before.

It is good that we may discover in this season of Greek plays some lasting purpose for our use. The Greek theater has too little lived up to its name. We have had senior extravaganzas and junior farces and agricultural shows, Shakespeare and Stephen Phillips and Shaw, rallies and bonfires, cheering and hollering and screeching, pajamas and circus garb, farce and melodrama and opera and pageantry, playing and singing and dancing and gymnastics. Can we not find fitter place for some of these, and may we not finally come to maintaining some of the dignity of the theater that ought to adhere to it and using it once in a while for the purpose which its name expresses? We have not Anglin always with us, but we have at least the place and apparently the industry and possibly the art to make some approximation of fit performance of the masters to whom recently we have been so well trained.

MEMORIAL SERVICE FOR F. H. ROSSETER

Students, Graduates and Associates Will Honor Educator.

Impressive memorial services for the late F. H. Rosseter, principal of the Fremont High School, will be held at the auditorium of the school this afternoon, when friends of the late Oakland educator will gather to pay their last tribute to his memory. The services were arranged and planned by students, graduates and associates, together with close friends of the teacher. Henry A. Perry, the noted basso, will sing at the exercises and Rev. A. W. Palmer and Rev. Robert McHatton, as well as Dr. Daniel Crosby, will speak. The services will begin at 4 o'clock.

The full program of the services are as follows: Invocation, Rev. Robert McHatton; scripture reading, Rev. Charles F. Clark; solo, "The Lord Is My Shepherd (D'Vorak), Henry L. Perry; poem-psalm of life, Aubury Angus; address, Rev. A. W. Palmer, Plymouth Congregational church; solo, "I Will Sing New Songs of Gladness" (D'Vorak), Henry L. Perry; address, Dr. Daniel Crosby, benediction, Rev. B. R. Ross; Miss Florence Hyde, accompanist.

PLYMOUTH CENTER LECTURES.

A course of lectures on the French revolution will be delivered at Plymouth Center during the fall and winter months by Henry Morse Stephens of the University of California. Rev. Palmer announces the first lecture to be on the evening of September 10, others to follow fortnightly. The public is invited to attend.

Cache of Stolen Goods Unearthed

Police Say Oaklander Confessed to Crimes

Confessing to wholesale shoplifting operations in stores in San Francisco, following the discovery, in Oakland, of a cache of stolen goods, F. O. Tosth, formerly a traveling salesman, and now a "Mercantile Raffles," is in the San Francisco city prison, after having made a complete admission of his record. Seven cases of goods, unearthed at his Oakland headquarters, 1nd Third street, are being held as further evidence.

The man was captured in the Moore and Watson stores across the bay, when Detective Burke, arresting him, found on his person 17 dozen spools of silk thread. Hurried to the San Francisco police station, he was examined, clews to his Oakland cache unearthed, and in a few moments Chief of Police William F. Woods was placed on the track. The detectives found seven cases filled with a varied assortment of goods in the Oakland rooms.

Tosth, in the city prison, declared that he had robbed no Oakland stores, but that he confined his activities to San Francisco, storing his loot in Oakland. Among his victims he named the Arrington Co., the Collins Co., Harrison and Moore, the Rosenthal Co., Moore Brothers, and the Ellstein Co., all of San Francisco.

Local detectives are further investigating his activities.

FOREST FIRES BURN 2000 ACRES

Oregon National Forest Scene of Serious Conflagration.

PORTLAND, Ore., Aug. 28.—Forest fires in the Oregon National Forest are spreading rapidly in three areas and the repetition of another day like today, that created the worst conditions in several years, is stated by local officials.

George H. Cecil, district United States forester, is in person directing the fight against the fire on Salmon river, twelve miles from Mount Hood. It has already consumed 2000 acres of timber. The ridge above White River, east of Mount Hood is burning heavily over an area of 1000 acres.

A fire on Clell Rock creek, head of the Clackamas river, and south of Mount Hood has been burning several days within an area of 800 acres. The forest service has 500 men fighting the fires. While the dry weather and hear continues particular effort will be made to protect the Bull Run watershed which supplies Portland water to keep it from fires.

CHARGES AGAINST BROTHERS.

Felony charges have been placed against Virgil and Willis Fox, brothers, who were arrested several weeks ago after they had disposed of an automobile believed to have been stolen in Los Angeles to Charles Pipenburg of this city. Police Inspector Turcotte left yesterday for Los Angeles with Willis Fox, who is wanted by the police of the southern city on a charge of obtaining property under false pretenses. Virgil Fox will be tried in the local courts.

Students Should Attend

Gallagher-Marsh Business College

if they wish to qualify for first-class positions. This is the only business college in California that makes expert stenographers.

Students cannot afford to study an inferior shorthand system if they expect to occupy first-class positions. That is why they should not attend the public schools if they can pay for private instruction.

The expert shorthand reporters of Oakland, on May 17, 1915, advised the Board of Education that the Gregg Shorthand System was inferior, and not to adopt it for the boys and girls of Oakland, but to adopt the Gallagher-Marsh. If it wanted the best results for its students. The former board, indifferent to the welfare of the shorthand students, but alive to the interests of the eastern book publishers, adopted the inferior shorthand system anyhow, no matter how inferior it is. Now come the San Francisco experts, who agree with the Oakland experts in pronouncing the Gregg Shorthand System inferior, as follows.

San Francisco, July 2.

To the Honorable, the BOARD OF EDUCATION of SAN FRANCISCO,
San Francisco, Cal.

Ladies and Gentlemen:

We, the undersigned official shorthand reporters, are advised that some of the friends of eastern book publishers, who are not practical stenographers, are recommending to your Honorable Board the adoption of the Gregg shorthand text books for use in the commercial departments of the San Francisco High Schools as text books on the shorthand subject, and as the Gregg, in our judgment is not a first-class shorthand system, and will not enable the shorthand students to render adequate stenographic service, we would, in the interest of the shorthand students of San Francisco who, because of their circumstances in life, will be compelled to look to the public schools for proficiency in shorthand writing as a means of livelihood and advancement, advise you not to adopt it, but would recommend that you continue to use the text books of GALLAGHER-MARSH SHORTHAND SYSTEM, which have obtained such splendid results in your public schools during the last 15 years.

Respectfully yours,

Clayford R. Gagen U.S. Official Reporter,
H. H. Brown, Official Reporter Superior Court,
Ernest Jarrett, Official Reporter Superior Court,
Martin F. Welch, Official Reporter, Superior Court,
W. H. Willis " " " "
Roy Gallagher, Official Reporter, Superior Court,
R. H. Elder " " " "
Frank L. Hart, Official Reporter, Superior Court, Night Court,
Walter Schmidt " " " " 14,
Lupe Hargraves " " " " 6
Walter E. Griffin, Official Reporter, Police Court, Dept. 3,
Otto Long " " " " Dept. 1,
Howard Vernon, Official Reporter, Grand Jury, City,
John F. Gallagher, Official Reporter, Police Court,

In this connection it is proper to state that Gallagher-Marsh Shorthand System is and has been used in the high schools of San Francisco for fifteen years, getting better results for its students than are obtained in private schools which use other shorthand systems, and is the reason why San Francisco has more competent stenographers than any other city in size.

The present Board of Education of Oakland in a recent communication to Mr. Gallagher, author of the Gallagher-Marsh Shorthand System, responding to a request to rescind the objectionable action of the former board, expressed its regrets that the former board had tied its hands so that it cannot adopt Gallagher-Marsh Shorthand System, the home product, for four years. That is the school law, but it works a great hardship on Oakland's shorthand students. Of course, those who can pay for private instruction will follow the advice of the experts and attend Gallagher-Marsh Business College, where they will become competent stenographers, typists and bookkeepers and obtain good positions in from six to nine months; but how about the poor boys and girls who cannot pay for private instruction? They will be required to do the best they can with an inferior shorthand system that will not enable them to render expert service. What a shame and outrage!

If you want the best instruction to be had in shorthand, typing and bookkeeping, follow the advice of the experts and attend.

Gallagher-Marsh Business College

COR. 14TH AND CLAY STS.—PHONE OAKLAND 1453.

TERMS: Per month, $12.50; 6 mos., $65.00. Night School, $5.00 per mo.

"Friends of Peace" Ask Aid of Police

CHICAGO, Aug. 28.—One hundred "plain coithes" policemen have been asked for by J. J. Tobias, chairman of the local committee of the "Friends of Peace," to preserve order at the convention of the society, which will be opened here on Sunday afternoon. Five thousand delegates are expected to be present. It is planned to present to the convention petitions signed by half a million persons calling for an embargo on the export of ammunition.

Mr Tobias, who is the head of the Chicago Law schoo, said he had arranged for the detectives to be scattered throughout the audience with instructions to promptly suppress, or, if necessary, eject any disturbers.

TAFT PRAISES WORK OF RED CROSS SOCIETY

SAN FRANCISCO, Aug. 28.—High praise for the work of the American Red Cross was sounded this afternoon by former President William H. Taft in an address which was the crowning feature of Red Cross Day at the Panama-Pacific Exposition. Professor Taft was an interested spectator after his address in the demonstration of humane work on the battlefield performed by the Red Cross during the present European conflict. The former president will spend tomorrow attempting to visit the exposition quietly in the company of his wife and daughter Helen who have just arrived from the northwest.

LAWYER MAY LOSE HIS BOND: HIGGINS GONE

SAN FRANCISCO, Aug. 28.—Unless Spencer Higgins, editor of the "Common People," and defendant in a mail prosecution returns to face trial, his attorney, who also is his bondsman, will pay his forfeited bond. The bond was declared forfeit today when the man did not appear for trial, and the attorney, James Sweeney, protested. The court announced that if the defendant returns in a reasonable time the bond money may be refunded.

SCHEDULE FOR SECOND STANFORD VARSITY MADE

[illegible] in the second varsity rugby schedule for the fall season as announced this evening by Graduate Manager E. C. Behrens of Stanford University: September 11, Olympic Club second team; September 18, Palo Alto Athletic Club; September 25, Palo Alto Athletic Club; October 2, College of the Pacific; October 9, St. Ignatius; October 16, Olympic Club second team; October 23, Titan Club; October 30, Santa Clara second team.

POSTAL DEPT. CHANGES.

WASHINGTON, D. C., Aug. 28.—Appointment of Second Assistant Postmaster General Joseph Stewart to the post of special assistant and counsel to Attorney General Gregory and of Postmaster Otto Praeger of Washington to the second assistant postmaster generalship was announced here tonight.

HAIR GOODS.

Hairdressing, shampooing, manicuring hair work. Diehl's, 469 14th St.—Advertisement.

For Monday—twenty distinctive Fall Models in

High-Class Novelty Suits

Specially Priced

$22.50

This Braid-Trimmed Novelty Suit $22.50

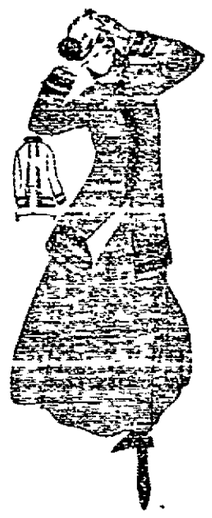

Fur and Braid Trimmed Novelty Suit at $22.50

Never have we shown a finer or more comprehensive assortment of all that is fashionable, new and original in women's suits. All the new style touches and all the new materials and colorings are in evidence. Quality Suits in every sense of the word, and unapproachable values at $22.50

New belted, flare, Norfolk and fitted effects, developed in men's wear serges, chiffon broadcloths, pin-striped worsteds, Scotch tweeds, mixtures, poplins, gabardines, checks and whipcords. Fur-trimmed, velvet-trimmed, and braid-trimmed.

This Fur-trimmed Poplin Suit $22.50

Whipcord Militaire Model at $22.50

Dainty Silk Dresses

The new Fall models for street, afternoon and dancing—plain color taffetas; taffeta and fancy silk combinations; taffeta and serges; silk crepes, silk chiffons; charmeuse

$10.75 $12.75 $16.50 $19.50

Toggery Cloak & Suit House

568-572 Fourteenth Street—Near Clay

again

We surprise the high-priced cash stores by offering another value event of importance. Just as a reminder of our ability to quote extremely low prices on fall's newest fashions, we are showing a special value at

$25

in latest man-tailored, highest quality

Fall Suits

Sizes for Slender and Stouts

All styles and shades in the new Silk Waists for fall just arrived.

Everything in the Coat line in materials of cloth, corduroy and plush—all at lowest prices.

EASTERN Outfitting Co.
581 14th St., Oakland

WHICH WOMAN ARE YOU ?

Mrs. A. was very nervous and highly-strung. Several of her teeth were decayed and needed attention. The teeth were fearfully sensitive and a visit to a dentist was imperative.

When commencing to drill out the decay the dentist said he would hurt as little as possible, but in spite of his care the pain was great. The little woman's hands kept clutching those of the dentist and hindered him in his work.

After a long, painful session of several hours the fillings were completed and Mrs. A. went home feeling she would rather have all her teeth pulled out than have any more filled.

Contrast Mrs. B.'s experience. Mrs. B. was the same type of woman as Mrs. A., nervous and sensitive. She also had several decayed teeth which were giving trouble.

Seeing one of Dr. Schafhirt's "ads" telling about N-20, the air which makes possible truly painless dentistry, she decided to try this new way of having teeth filled.

When seated in the dental chair the nurse adjusted the apparatus for breathing this air. After breathing a few whiffs of N-20 Mrs. B. felt a slight tingling in her finger tips. Dr. Schafhirt then quickly cut the decay out of cavities. Mrs. B. could see what he was doing and could laugh and talk, but the pain was completely banished.

In a few more minutes the teeth were filled and Mrs. B. left the dental chair rested and pleased.

N-20 is not an experiment. It is being used in hospitals all over the United States and Europe. It is known as "The American Twilight Sleep." Booklet N will be mailed to you FREE for the asking.

DR. J. B. SCHAFHIRT
DENTIST

Second Floor, Room 9, Macdonough Building.
1322 Broadway, Cor. 14th Street.

Phone Lakeside 24 — Hours—9 to 5:30. Sundays, 10 to 12

ZETA PSI FRATERNITY TO HOLD ITS SIXTY-EIGHTH ANNUAL CONVENTION

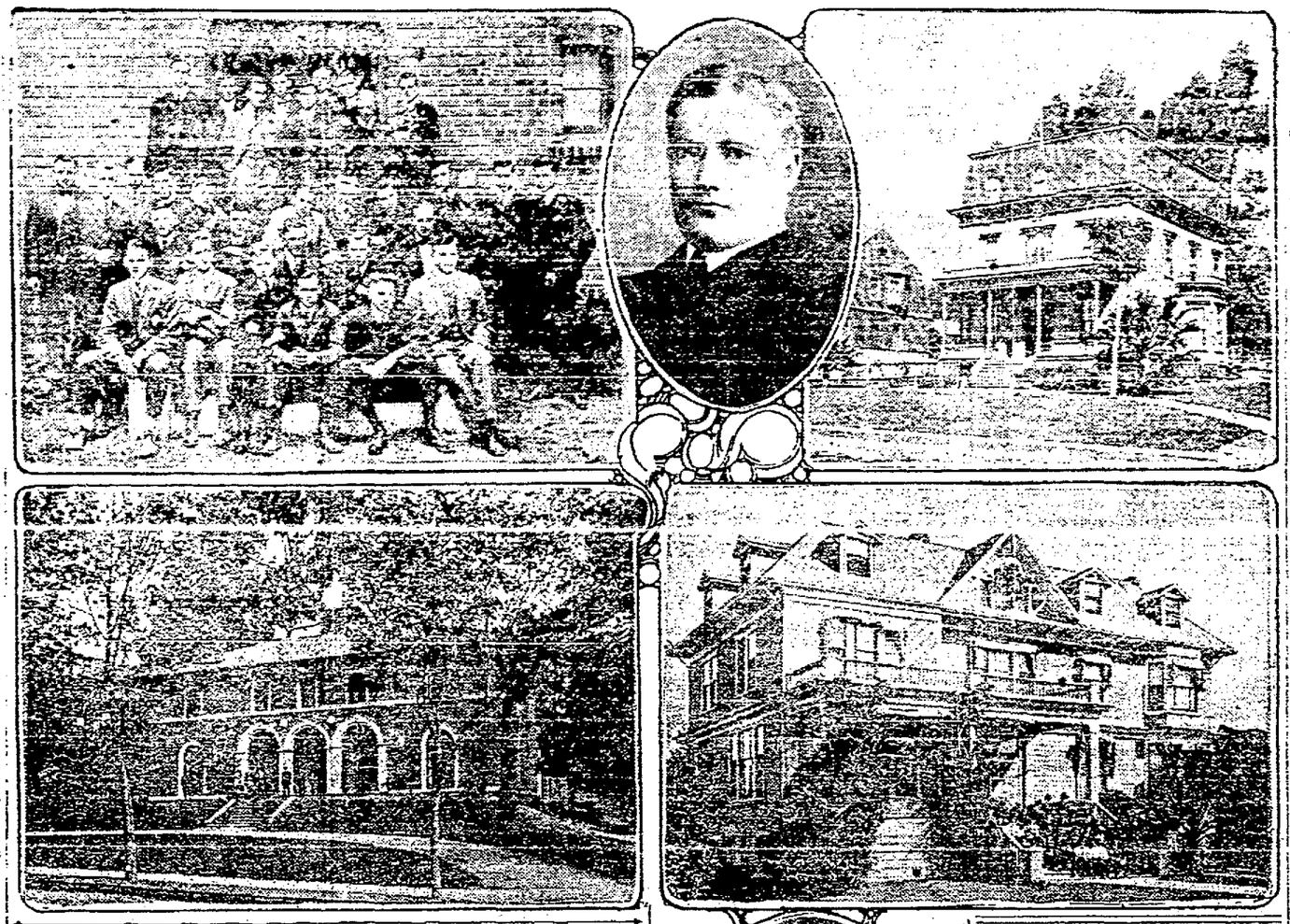

FRATERNITY HOUSES AND MEN OF THE ZETA PSI IN CALIFORNIA, TO FIGURE PROMINENTLY IN THE COMING 1915 CONVENTION OF THE FRATERNITY. TOP (LEFT TO RIGHT) THE CALIFORNIA CHAPTER OF THE FRATERNITY; EDWIN R. JACKSON, CHAIRMAN OF THE 1915 CONVENTION COMMITTEE, AND THE FIRST HOUSE OF THE FRATERNITY IN BERKELEY. BELOW (LEFT TO RIGHT) THE NEW CALIFORNIA HOME OF THE FRATERNITY, PROFESSOR GEORGE C. EDWARDS OF BERKELEY, AND THE STANFORD CHAPTER HOUSE.

Men prominent in all walks of life in various parts of the world will be in Oakland and San Francisco during the week of September 8 in attendance at the sixty-eighth annual convention of the members of the Zeta Psi fraternity, which has on its membership rolls the names of many men who achieved fame and prominence in every field of endeavor.

The convention sessions will be held in the Palace Hotel in San Francisco. Trips will be made by the delegates to this city, Berkeley, the University grounds and to Stanford University. In each place the local chapters of the Zeta Psi fraternity will be the hosts.

On the morning of September 4, 300 delegates will board a special train at the Grand Central depot in New York City and leave for this coast. They will come on what is known as the "Zeta Psi" special and will arrive in San Francisco Wednesday morning, September 8. Headquarters will be established at the Palace Hotel.

Thursday, Sptember 9, will be Zeta Psi Day at the Exposition. At 9 o'clock in the morning a meeting will be held in the New York State building, where a reception will be held at which the visitors and delegates will be welcomed. At 10:15 o'clock Governor H. W. Johnson will welcome the visitors to California, and C. C. Moore, president of the Exposition, will present the Zeta Psi with a bronze commemorative plaque, which will be accepted by Frank H. Powers, the chairman of the day.

GUESTS OF IOTA CHAPTER.

The first convention session will be held at 9 o'clock on the morning of September 10 at the Palace Hotel. Following the afternoon session, the delegates will come to Berkeley and be the guests of Iota Chapter, Berkeley, at a smoker.

Two convention sessions will be held on Saturday, September 11. The golden supper of the organization will be held at the Palace Hotel at 7 o'clock that evening. Frank P. Deering, president of the Bohemian Club, and a graduate of the University of California with the class of '75, will be toastmaster.

On Monday, September 13, the party will visit Mt. Tamalpais in a body. Paul Foster will be in charge of events on that day. Members of the new Mu chapter at Stanford University will be the hosts to the visitors on Tuesday, September 14. Clarence T. Manwarring will be chairman of the day. The grounds of the old Stanford estate will be gone over by the party in automobiles.

The Zeta Psi fraternity of North America was founded by John B. Yates Sommers at New York University, New York City, June 1, 1847. It was the pioneer Greek letter fraternity in several colleges, including California and Stanford, and also Toronto University and McGill, in Canada. It has about 25 chapters, including those at Yale, Harvard, Cornell, Columbia, Bowdoin, Pennsylvania, Michigan and many others.

The present living members of the fraternity exceed 6740 in number.

VOLUNTEERS DECIMATED.

All members of the Zeta Psi fraternity at Pennsylvania College in Gettysburg left their class rooms and fought in the Civil war. Of 39 active Zeta Psi members at the University of Toronto, Canada, at the beginning of the present European war, 36 left Canada with the first volunteers. Recent advices show that twelve have been killed in France, nine imprisoned in Germany, eight have been seriously wounded and two reported missing.

Iota Chapter of the Zeta Psi fraternity was established in Berkeley by Brainard C. Brown of the class of 1870, now living in Alameda, and Charles S. Sumner of the class of 1854, of the Zeta chapter at Williams College, Mass.

Prominent members of the Berkeley chapter include Professor George C. Edwards of the University of California; Professor William Evelyn Hopkins, M. D.; Professor Stanley Stillman, Professor Joseph U. LeConte Jr., University of California; Joseph C. Rowell, librarian at the state university; Professor John W. Stillman of Stanford University; the late James H. Budd, Governor of California; Hon. Frederick W. Henshaw, Justice of the Supreme Court of California; Hon. William C. Ralston, United States Sub-Treasurer; Hon. John E. Budd; George W. Reed of Oakland, of the class of '72, and the only living member of his class; Clarence J. Wetmore, of the class of '72; Thomas P. Woodward, former city engineer of San Francsco; Hon. John Randolph Farrell, of the class of '74; Frank P. Deering, president of the Bohemian Club; Frederick V. Holman, now an attorney in Portland, Ore.; Harry H. Webb, expert at the Kimberley Mines, South Africa; Hon. James H. Wilkins, former prison director of San Quentin, and Judge George H. Wright.

OTHER NOTED MEMBERS.

The late Horry W. Meek of Hayward was also a member. Other members are William H. Sherwood and H. H. Sherwood; Howard Stillman, engineer of tests of the Harriman railroad lines; Hon. William B. Storey, vice-president of the Santa Fe railroad; the late Hon. William E. Dargie, Oakland publisher; the late Clarence R. Warren, Oakland and San Francisco newspaperman; Hon. John W. Tompkins, ex-chief of Police of Oakland and former warden of San Quentin prison; James William Byrne, president of the Pacific Union Club of San Francisco; Hon. Frederick Stratton, former collector of the port, of Oakland; Vanderlyn Stow, a trustee of Stanford University; Hon. Douglas A. Lindley, president of the Sacramento Chamber of Commerce; Hon. Elliott McAllister of San Francisco; Philip E. Bowles, president of the First National Bank of Oakland and also president of the American National Bank of San Francisco; Rufus A. Berry, of Berkeley; John A. McNear, Andrew L. Stone, Allen H. Babcock, chief electrical engineer for the Southern Pacific; Hon. Fred T. Duhring of Santa Rosa; Judge Thomas C. Denny, of Santa Rosa; Lincoln Steffens, the writer; Professor Orrin Kip McMurray of the Hastings Law School; John Peter Cook, former Alameda County Clerk; Dr. Wallace I. Terry, Hon. Edward P. Hilborn, William R. Whitter, and Hon. George W. Bunnell of Oakland, who is president of the Zeta Psi fraterity of North America.

MEMBERS OF IOTA.

Edwin R. Jackson, of Oakland, is chairman of the Zeta Psi 1915 convention committee, and is also a member of Iota chapter, as are Beach C. Soule, Walter H. Morgan, Hon. John W. Proctor, Horatio Stebbins Bonestell, Henry F. Dutton, Dr. Walter K. Rutherford, Lieutenant Edward H. Pearce, William A. S. Foster, Judge Edgar Zook of Marin county; Hon. George Nott, George Clark Davis of Oakland; the late Arthur W. Foster, Frank A. Glass, William Cavalier, Hiram Hall, Lloyd Gilmore, Dean Witter and Paul Foster.

FACES CHARGE OF TRAVEL FORGERY

Bogus Credit Checks Traced by Police; Many Are Fleeced.

With the arrest yesterday of a man giving the name of F. Humble, the local police believe they have in custody one of a band who recently flooded the city with scores of forged travelers checks, mulcting a large number of business men. The prisoner is believed to have floated at least a dozen of the forged checks in Oakland.

The checks in his possession bear the signature of F. Humble and are made out in that name by the American Bankers Association of New York City. His arrest followed the return of one of the checks for $10, which had been cashed by Virgil Bassett, an Eleventh street saloon man.

Burns detectives are also working about the bay cities in an effort to apprehend other members of the supposed band. The man now in the city prison was himself sought by the private officers, but was trailed down by the local police. Inspectors McSorley, Kyle and Gallagher made the arrest. A charge of forgery has been lodged against Humble.

Gives Fortune Away Before Becoming Nun

NEW YORK, Aug. 28.—While preparing to take her vows as a nun, Mrs. Henrietta Nichols Smith, widow of Charles Emory Smith, former Postmaster-General under President McKinley and afterward Ambassador to Russia, is providing money and a cottage for many little girls of the East Side. Mrs. Smith eighteen months ago entered the Institute of Our Lady of Christian Doctrine, to become a novice.

She is a sister of Mrs. James B. Clews of this city and of Mrs. James Francis Sullivan, whose husband is vice-president of the Midvale Steel Company.

OAKLAND MOOSE TO GIVE PICNIC AT PINEHURST

Many members of Oakland, Berkeley, Alameda and Fruitvale lodges of Moose will attend the picnic which will be given today at Pinehurst by Oakland lodge. The lodgemen have been invited to bring their families and friends and an interesting program has been arranged. Among the features will be a band concert by Oakland Moose band under the direction of Charles D. Smith; dancing during the afternoon and evening, and a program of athletic events for prizes.

A special train for the picnic grounds will leave Fortieth street and Shafter avenue at 10:30 o'clock, arriving at 10:30 o'clock. Special interest is being taken in the centipede race, the needle race and the men's heavyweight race, many contestants having already been entered.

OSTEOPATHS DISCUSS PLANS FOR CONVENTION

At the monthly meeting of the Bay Osteopathic Association in Hotel Oakland last evening, reports from the National and State conventions were given. Plans for a public clinic were discussed and committees reorganized for the next convention which is to be held in this city.

Dr. Robert Emery of Los Angeles, told of the results of a year's research work in the treatment of cancer and other diseases by osteopathic measures.

PICKPOCKET SENTENCED.

John Dawson, who pleaded guilty to having picked the pockets of O. C. Smith yesterday, was sentenced by Superior Judge Ogden to serve three years in San Quentin. It is alleged that he served time in Canada for the same offence. His aged mother and wife, who were present in the courtroom, broke down when sentence was imposed.

Wilson Reviews N. G. In Heavy Rainstorm

WASHINGTON, Aug. 28.—President Wilson stood half an hour in a soaking rain today and reviewed the District of Columbia National Guard, which had just returned from its annual encampment in Virginia. The President wore a heavy overcoat and rode to the review in his automobile.

ALBANY TEACHER NAMED.

ALBANY, Aug. 28.—Miss Hazel McLean of Oakland has been appointed teacher in the Albany grammar school in place of Miss Lucy. School opens Monday after a two weeks' vacation here.

First Train Run Over Canadian Northern

VANCOUVER, B. C., Aug. 28.—President William McKenzie and a party of friends arrived here last night on a special transcontinental train of the Canadian Northern Railroad of which he is the president. This was the first passenger train over the new line. A speed of forty miles an hour was easily maintained on the grades of Yellow Head Pass, through which the railroad crosses the Rockies. McKenzie says that the road will begin through freight and passenger service next month. A large part of the grain crop of Alberta will be brought to Vancouver over the Canadian Northern for shipment to England, according to McKenzie.

TO EXHIBIT PRODUCTS OF ALAMEDA COUNTY

The resources both manufactured and the products of the soil of Alameda county will be exploited and shown to the easterners who happen to be in this section at that time and to the people of San Francisco and Alameda county, in the form of a big exposition which will be officially known as the Alameda County Manufacturers' and Land Products Show. The place for the giving of this affair will be the new municipal Auditorium and almost every section of that building will be used at this time and there will also be an extra temporary structure which is to be erected on the grounds adjoining the Auditorium. The dates set are from Monday, November 1, until Sunday, November 14, inclusive, with five days previous to the formal opening of the exposition assigned to the management of the show for the purpose of building booths, setting up machinery and installing exhibits.

There will be five departments of divisions to the exposition proper, namely, manufacturers' division, land product division, municipal exhibit division, public school division and women's domestic science and liberal art division.

The advisability of holding this Product Show was taken up by a number of business men of the city and county some four or five weeks ago, and has been carried along particularly through the efforts of four or five gentlemen until it has reached a point where it seems advisable and satisfactory to all concerned to put forth this great affair to entertain and instruct and educate, not only the visitors to this section, but the men, women and children of Alameda county, as to the great resources and achievements of this county.

DAUGHTERS OF ISABELLA TO SPONSOR CARD PARTY

Daughters of Isabella, Court California 149, will give a whist party at Knights of Columbus hall in Thirteenth street, Monday evening, August 30. Mrs. T. Irwin, Mrs. J. Mellon and Mrs. J. Hyland have charge of the affair and the reception committee will include Miss J. Fluthery, Mrs. Bodecker, Miss Kelley, Mrs. Cox, Mrs. Rhoda, Mrs. Handford, Miss Fitzpatrick, Miss McDonnell, Miss Carroll, Miss Gishard, Miss Quinn, Mrs. Donovan, Mrs. cDonnell, rs. Lighthouse, Mrs. Murphey, Miss Bradey, Miss White, Miss Berrin.

Government Breaks Up New White Slave Plan

CHICAGO, Aug. 28.—A dozen arrests are expected shortly, it was declared by federal officials, following the unearthing of what they declare is one of the most perfectly organized bands of white slavers with which the white slave bureau has had to deal in months.

Reports received by United States District Attorney Cline caused him to order investigation of the activities of several men, who, through newspaper advertisements, have been inveigling young Chicago girls on westbound trains, and taking them to Denver, Cripple Creek and San Francisco. The scheme, federal investigators explained today, was for the "traveling agent" to insert an advertisement for a nurse or companion for an invalid. Invariably a telephone call was required of an applicant. Later, if the prospects "looked good," an engagement would be made and the girl told by the agent that his sister, an invalid, would be picked up at Denver or one of the other two places.

Parachute Jumper Killed in Plunge

FORT WAYNE, Ind., Aug. 28.—George Williams, 22, a professional parachute jumper, was killed here late today when he landed in a tree top. His neck was broken. When his balloon had ascended about a thousand feet Williams dropped away in his parachute. Thinking a strong wind would carry him into the woods nearby, he let go the parachute and took a chance on landing safely in a tree top.

FIVE GRASS FIRES.

Five grass fires in various parts of the city yesterday kept the fire department busy. Several of the fires rapidly burned through the dried grass and weeds, and threatened for a time to spread to adjoining residences and other buildings. The fires were at the head of the Mandana boulevard, where the homes of several wealthy families were threatened; at Twenty-eighth street and Broadway, Moss avenue and Broadway, Ninety-eighth avenue and the Southern Pacific tracks, and Olive street and seventy-ninth avenue.

TO HOLD WHIST TOURNEY.

Court California-Court 159, National Order of the Daughters of Isabella will give a whist tournament at Knights of Columbus hall, Thirteenth and Grove streets, Monday night at 8:15. The committee in charge have been working zealously for its sucess. Many valuable prizes will be offered. The committee in charge are Mrs. I. Irwin, Mrs. J. Mellon, Miss A. Fitzpatrick, Miss G. Brady, Mrs. F. J. Murphy.

A glass of Rainier Beer—always refreshing—always nourishing. Phone your dealer or Oakland 596.—Advertisement.

$15 Suits For Women

Without any doubt whatever this superb line of Women's Suits at this price offer more for the money than this or any other Oakland store has ever shown.

The smartest serges and gabardines, the most stunning mixtures—all lined with Skinner satin or peau de cygne and worth not less than $22.50 and $25.00. See the windows.

S·N·WOOD & Co
OAKLAND STORE COR. WASHINGTON & 11TH STS.
SAN FRANCISCO STORE COR. MARKET & 4TH STS.

AUTUMN
Styles in a Bewitching Profusion

Suits

You'll enjoy wearing them every moment of the day. The new autumn effects have a rare, pleasing, loose swing and dash, because of being so totally different in treatment from the styles of previous seasons. Priced $20.00 to $100.

Coats

Fitted, flared and boxy ideas in mixtures, velours, plushes and seal fabrics. Unlimited styles shown in endless profusion. Priced $12.50 up to $75.00.

Dresses

Combination silk and serge effects for street apparel and for afternoon wear; dainty flesh colored silks with Armenian embroidery for the more informal occasions. Priced ..... $15.00 to $50.00

Furs

The whole world from Alaska to South Africa has been ransacked to beautify our Fur Department. See our Clay street windows for suggestions.

AT
S. M. Friedman Co's
New Shops
533 14th Street and 1318 Clay Street
OAKLAND

TAFT & PENNOYER COMPANY

High Class Hats
FOR WOMEN

Smartest and Most Exclusive Fashions in Millinery

That Feature the Last Note in Materials, Colorings and Lines.

Our splendid assortment is the product of the best eastern milliners, besides including some genuine Paris models that have just been received from our commissionaire.

Both Large and Small Hats Are Proper. Particular Attention Is Called to High Crowns in Puritan and Postillion Styles.

SPLENDID SHOWING for FALL and WINTER, 1915

Millinery Section—Second Floor.

New Suits — New Coats
For Women and Misses

The Right Style and the Right Fit—In Regular and Odd Sizes.

Our Assortment Is Most Comprehensive and Is in Accordance with All the Latest and Best Styles

Careful choice of materials and colors, real art in designing and extreme care in tailoring have been responsible for this unusual showing of Suits and Coats.

Cloak and Suit Section—Second Floor.

GIVE HAWAII TO RELIEVE JAPAN?

So U. C. Professor Suggests in Developing New Cure for World War.

BERKELEY, Aug 28—That crowding population is tending ultimately to crowd territory and bring on war unless more rational substitute is found to the thesis upon which Prof. William E. Ritter, professor of zoology in the University of California and director of the Institution for Biological Research at La Jolla, has written a volume. It is termed "War Science and Civilization," and, being an effort from a biological standpoint to consider war, has aroused wide interest among his fellow professors.

The section of the volume which has aroused most interest locally is the suggestion that this country cede Hawaii or the Philippines, or both, to Japan to relieve the overcrowding in that country and assure lasting amity between the two nations. Professor Ritter believes this could be accomplished and declares it would furnish an apt example to all the world. It would awaken the world by the suggestion of new possibilities, he says, and continues.

"The possibility of conditions in which the policy of England would be to help Russia to better seaports, if Russia truly needs them; of France to help Germany to more and better room in Africa for colonization, if Germany's needs in that direction are clear, and of Germany to help Japan, the United States and Great Britain to free the whole Pacific from need for extensive armaments, might be counted on to nil millions of persons the world over with an enthusiasm that would be irresistible and permanent because sustained by reason as well as by emotion."

In his book, which has just reached the library shelves, Professor Ritter summarizes his argument in this manner:

"Means of subsistence being an essential to nations as to individuals, when a nation finds its growing population pressing hard on its territorial limits while other nations own more territory than they need, it is scientifically justifiable for that nation to wage war for gaining more territory if no other means of relieving its needs can be found. But as war is both an uncertain and a costly way of gaining the end, some other way must be sought. Since discovery, exploration and settlement, formerly available, are now excluded—the whole landed area of the earth being claimed by civilized peoples—the only way open is negotiation. It appears, therefore, that a great forward step in world civilization would be taken were governments to find some rational—that is, peaceful—method whereby national sovereignty over portions of territory might, under certain circumstances, be transferred to other governments."

Professor Ritter takes a fling at the war devotees who fall back upon biology to find support for their arguments. Biology carried to its ultimate does not give them that support, he declares, arguing in this wise:

"While biology freely admits that the hungry man, like any other hungry animal, is bound to steal food or fight for it if necessary, it is at the same time compelled by the facts to recognize that as a human animal, endowed with reason and foresight and inventive talent and humane sentiments, man dehumanizes himself if he does not use these endowments to forestall situations that would make hunger press thus severely upon him."

To win acceptance for his plan of the peaceful giving up of territory, Professor Ritter invites the nations to make better use of science in the framing of their political policies. He regrets that science is made full use of to prepare for war in time of peace, but not to remove the cause of war. He points out that any particular geographical location does not necessarily make for advanced civilization and that any theory which holds such views is applicable only to savages. He threatens that, unless the idea of boundaries doing away with the law of love is abandoned, not only will wars not become less frequent and less destructive as time goes on, but they will increase in number and violence until civilization will become so exhausted that the resources of science and industry during the intervals of peace can no longer provide the means for making the war machine more effective.

VIOLENT DOCTRINE.

Discussion of the hypotheses of natural economy and natural selection is made by Professor Ritter the vehicle for an attack on modern "cut-throat" competition in various lines. He writes.

"The doctrine that all human progress is accomplished by somebody's beating somebody else, usually to the death, has had such vogue during the last few decades that it sometimes seems hopeless to get people to see how far it comes from agreeing with all the relevant facts. Indeed, as for business, so strong has been the effort to make practice conform to the doctrine that the doctrine has been made to seem true. Men have taken whatever measures they deemed necessary to overcome their competitors, and then have justified their conduct by appealing to the phrase 'the fittest survive.' They have started with the hypothesis (an hypothesis being always something not proved) that progress is due to the survival of the fittest, and then have sinned against logic by reasoning that their own survival proves both the truth of the hypothesis and their own fitness."

To the general phases of diversity and complexity in man Professor Ritter devotes much space. He declares that a large mass of data disproves the theory that all men are "inherently and naturally lazy and bound to work only when they are compelled to." He declares that the kaiser, while he has got a long way from the old ruler's theory of his right to impress his religion by force upon others, still does not appreciate that "God's kingdom is spiritual." He criticises one view of the divine origin of Jesus Christ in the following statement:

"Apparently here, as everywhere on earth man born of a mother and father is at the deepest roots of fellow feeling. The idea of supernatural intervention to make the begotten something other than what he would be by nature is unmistakably an afterthought, an on-grafting, usually by a priestly hand, but frequently and ominously by a military hand."

OPPORTUNITIES PLENTIFUL.

Opportunities for constructive American advancement are presented at this time, Professor Ritter declares, and continues by urging the substitution of a department of education for the present bureau, a national theater with national encouragement of dramatists and a national university.

Concrete application of his general principle, that war is to be prevented by the transfer to overcrowded nations of territory owned by other nations that do not need it, is furnished by Professor Ritter in a consideration of the difficulties possible between this nation and Japan. Japan needs more territory, he points out, and the United States could spare some. Whether the Philippine Islands or Hawaii is the American territory to be surrendered, the principle is unchanged, he adds, and formulates the principle thus

"If the United States becomes rational and farsighted in her self-interest she will see it would be wiser to help Japan to what she must have than to try to prevent her from getting it."

Later he adds:

"What could give the highest worth to negotiations toward their particular transaction would be an effort on the part of these two nations to bring about an international agreement whereby the fortification and military defense of the Hawaiian and all other Pacific Ocean ports should finally be done away with.

"Much, he admits, would hinge on the question of whether the American citizens of Hawaii, for instance, would be willing to put their beautiful island home to such a world service." That it would be a world service Professor Ritter is convinced, introducing a new era the world wants and would civilization an era in which nations would find it to their own advantage to help one another when help is really needed, rather than to injure one another."

U. C. Student Borrows Eyes Learns Despite His Blindness

"I see—with another's eyes. When I use another's eyes I simply borrow them—they read German, for instance, to me, and look up strange words. My own notes I read with my fingers instead of my eyes—that's all. With a jolly disposition most of the difficulties of the blindness may be overcome. I am trying to prove this."

(Extracts of Frank W. Forester, blind student at the University of California.)

UNIVERSITY OF CALIFORNIA, Aug 28.—Blindness—absolute darkness for his entire life—has no terrors for a University of California boy now engaged in the study of history and in the active practice of athletics at the University of California. Darkness of blindness is no snuffer for the light of knowledge, for he uses another's eyes—borrows them, as he calls it—and so far has made a brilliant success.

He is the son of Dr. and Mrs. G. W. Forester of Pomona and a graduate of the high school there. He first attracted general notice at the University when he insisted on engaging in a tug-of-war contest, even though blind. He came out of it unhurt.

History is Forester's major subject. And English is his minor subject. That means that he will have to read several thousand pages of history and several thousand words of English literature and magazine articles on current events. It means that he will have to hear lectures and take notes on the history of mankind from its beginning. But Frank is prepared to do that.

PUNCHES HIS NOTES.

He has a little pocket pad with little squares in it. He also has a little punch like a nail. By this means he takes notes, punching holes in the pad. Each hole means a certain letter or word in the alphabet. When he wishes to read his notes he feels of the holes.

He has a special typewriter in his room by means of which he takes notes on any lessons read to him by his reader. This machine punches forms into the paper which Forester can feel with his hand and thus read his lesson, or the essential parts of it, over again.

He also has a regular typewriter by means of which he writes letters home and to his friends and any lessons or notes he wants his professors to see. He learned to use this machine when he was going to the school for the blind in Berkeley some years ago.

SWIMS LIKE FISH.

Forester is taking algebra, German, history, public speaking, logic and swimming. He was modest as to his ability to swim, but his friends spoke for him, saying that he was as able in the water as a fish. In order to be able to swim in the freshman year a strenuous test must be passed. He passed this test successfully.

Forester is well acquainted with the streets of Berkeley, its car lines and the location of the buildings on the campus. He has taken hikes through the Berkeley Hills alone and returned. Commenting on plays, he said:

"I like plays and moving pictures, athletic games of all sorts and comradeship. I can understand plays but I have to have some one with me when I go to moving picture shows. I can generally understand what is going on at athletic events by the noise, and I need little explanation.

EXPECTS TO TEACH.

"I have not yet determined what my life work will be. I expect to teach the first few years after I get out of college. I expect to teach history or English. That will give me a start. After that I expect to go into business.

"I was born in Des Moines, Ia., nineteen years ago. I came to Los Angeles sixteen years ago, and after living there about six months we moved to Pomona. In 1902 I entered the school for the blind in Berkeley, and went there until 1913. Then I went East to the Perkins Institute for the Blind in Boston. Then I came back and went to Pomona High school, taking up chemistry, German, woodwork and journalism."

He passed all these subjects successfully. Forester is rooming with Miller Huston of Pomona, another freshman. Several Pomona friends visit him and assist him all they can in his studies. These are Robert Grafts, Paul Lindley and Glenn Baird.

Only once before has this been attempted in the University when Charles Buckingham, now an instructor, went through college, although blind. He was assisted by the eyes of his sister, Miss Kate Buckingham, now Mrs. Joseph Koford of Oakland. Buckingham graduated with high honors and is known as one of the most brilliant students of the institution.

DEATH AROUSES "TWILIGHT" FOES

New York Physician Asserts Freiburg Treatment Is Dangerous to Life.

NEW YORK, Aug 28—The death on Saturday of Mrs. Francis X. Carmody of Brooklyn, widely known as one of the first American women to undergo and champion the "twilight sleep" method of child bearing, and was at the time of her death again undergoing the treatment, has aroused both friends and foes of the Freiburg discovery.

Dr. Harvey B. Matthews of 628 St. Mark's avenue, Brooklyn, who was in attendance upon Mrs. Carmody in the Long Island College hospital, where she died, asserted yesterday that the scopolamin treatment had nothing whatever to do with Mrs. Carmody's death.

Dr. Stratford F. Corbett of 342 East One Hundred and Forty-third street, one of the most vigorous opponents of "twilight sleep," contended that the Freiburg treatment is responsible for the deaths of many mothers and many children.

OTHER CAUSES BLAMED.

"We never hear of the fatalities," said Dr. Corbett. "All such deaths—and there are many of them—are ascribed to some other trouble."

Dr. Matthews, who is assistant to Dr. John Pollak in the Long Island College hospital, said:

"We cannot become embroiled in an argument at this stage of the twilight sleep' treatment. We use it in every opportunity and shall continue to do so. Mrs. Carmody's death was not attributable to the treatment. Neither can her death be traced to results of her former submission to the treatment thirteen months ago."

Dr. Corbett, continuing his excoriation of the employment of "twilight sleep" said:

"It is, and always has been, dangerous. It is dangerous to both mother and child, and often leaves both in such a condition that they are organically unfit to evade illnesses that they should never have become victims of. I do not believe it ever will be safe."

ABSURD, SAYS DR. RONGY.

Dr. A. J. Rongy, who has supervised the administration of scopolamin in scores of cases in the Jewish Maternity hospital, said:

"It is quite absurd to attack the Freiburg treatment when the facts show that the treatment had absolutely nothing to do with the death of Mrs Carmody. 'Twilight sleep' never induced abnormal hemorrhages. Childbirth under its influences never resulted in organic injury to the mother. On the other hand, it has served to show the way to a safer birth and a consequently healthier mother and baby."

ROBBED BY PICKPOCKET.

SAN FRANCISCO, Aug. 28. — Lim Ping Tsao, secretary of the Chinese commission at the exposition, reported to the police today that pickpockets robbed him of $99 while he was in a crowd on Market street. An investigation is being made.

WILSON FINANCIAL ASSET TO CORNISH

City Accordingly Is Anxious to See President Re-Elected.

CORNISH, N. H., Aug 28—Practically every vote in a score New England Republican strongholds for the re-election of President Wilson.

This is the unique political situation here and across the river as a result of establishment here by President Wilson of the "summer capital" at Harlakenden House. Practically every person, man, woman and child, wants to see the president re-elected.

There's a reason. In addition to being personally popular, the president is held in high esteem by the entire New Englanders of the neighborhood as a real financial asset. They hope he will release Harlakenden House from his landlord, Winston Churchill the author, for the summer of 1916, although the coming quadrennial presidential campaign, with attending national conventions, may keep the president busy attending political fence building expeditions and leave comparatively little time for summer vacationing at Harlakenden.

"Wanted—A skunk exterminator, guaranteed. Apply Woodrow Wilson."

This might have been a newspaper advertisement for President Wilson, because Harlakenden House recently acquired a skunk epidemic. The odoriferous ones were thick about the "summer capital." The wafted waves of mountain ozone were thick with the zephyrs that portend the presence of the animals. At night especially secret service men on guard at Harlakenden were annoyed by the black and white striped pussies. They were attracted, apparently, by light from the flashlights of the guards and the light beaming from the house windows. Automobiles of the president's family were kept busy dodging the animals during evening motor rides.

STRANGERS TOOK HIM IN.

SAN FRANCISCO, Aug. 28.—Guesseppi Nicora, of Stockton, met two strangers here today. He went to Golden Gate Park with them, and after a stroll they lay on the grass to sleep. When he awoke Nicora was minus $700 and his companions. The police are investigating.

ARRIVALS AT AETNA SPRINGS.

From San Francisco—Mrs. A. H. Dougal, William Hanson, Mrs. William Cluff, Dr. and Mrs. Edwin Janis, Mr. and Mrs. Charles H. [illegible] C. Holmes, Frank W. Fuller, Mrs. Thomas A. Stoddard, E. Walter Hedges, Jr., Mr. and Mrs. C. W. Wilson, C. L. Painter, H. W. Van Winted, S. Schwartz and wife, Dr. and Mrs. M. B. Rumwell, Arnold Rumwell, Reginald Rumwell.

From other places—Mr and Mrs. T. W. Harris, Mr. and Mrs. Samuel Moffitt, R. E. Allen, T. Mutich, Mr. and Mrs. J. W. Mather, Chas. Quayle, Mr. and Mrs. A. V. Clark, Alberta Clark, A. Montell, Edward Cisque, Mr. and Mrs. Kechman, Miss Ada Johansen.

SCOTCH BOWLERS TURN OUT EN MASSE ON GREEN

Lakeside park bowling green presented an animated scene yesterday afternoon, as the members of the Oakland Scottish Bowling club turned out en masse to participate in the singles percentage tournament which started a week ago yesterday. Every foot of the green was utilized by players and on some of them several games were played in succession.

W. Chalmers beat Robert Howden in 25 ends by a score of 21 to 20.

Robert Dalziel Jr. played against Andrew Proctor. The latter scored in 11 ends, 22 points to the former's 4.

Andrew Proctor beat George B. M. Gray by a score of 21 to 9 in 18 ends.

Taliesin Evans beat J. M. Earsman in 18 ends by a score of 22 to 10.

T. S. Robertson beat R. Howden in 21 ends by a score of 21 to 8.

Dr. A. R. Crawford was beaten by J. M. Earsman in 21 ends by a score of 10 to 23.

I. A. C. Macdonald beat Alex Brown in 21 ends by a score of 21 to 12.

T. S. Robertson beat R. Dalziel Jr. in 18 ends by a score of 21 to 12.

J. M. Earsman beat Major Henry Hume in 21 ends by a score of 21 to 11.

W. Paterson and Alex. Donaldson (skip) played a game of doubles against Andrew Dalziel and J. C. Patton (skip). Patton 20 to Donaldson's 13.

THIRD BARKER SISTER TO JOIN BROADWAY TROUPE

Announcement was made today that Miss Blanche Barker, the third of the famous Barker sisters, two of whom are now playing at the Broadway, will make her initial appearance with the Roy Clair Players in the near future. Miss Barker wired yesterday that she was leaving San Diego, where she had just closed a successful vaudeville trip, and would be ready for rehearsals early next week.

The three sisters are well known and rated high in the profession. They made a tremendous success with their vaudeville tour, and later went into musical comedy. Miss Lola Barker, the second of the sisters, recently refused a big New York offer to open in a new musical comedy, and the expected one—Blanche—is closing her act on the Pantages circuit solely to be with her sisters at the Broadway.

The newcomer is gifted with a beautiful voice, has an attractive appearance and knows the musical comedy game thoroughly.

VICTIM OFFERS REWARD FOR BURGLAR'S CAPTURE

Charles T. Rodolph, former vice-president and general manager of the Union Savings Bank, yesterday offered a reward for information leading to the capture of burglars who entered his summer home in San Leandro on the night of August 16, and stole diamonds and other gems valued at more than $6000. The police of all the bay cities are seeking the burglars, and a close watch is being kept on all places where gems might be disposed of.

Captain of Inspectors Petersen issued circulars giving a description of the score or more of gems stolen. The robbery occurred while members of the Rodolph family were at their Oakland home, 1410 Fifth avenue. The thieves entered the San Leandro house by jimmying a window.

NEGRESS USES REVOLVER IN DISPUTE OVER LAUNDRY

Mrs. J. W. Russell, colored, will not leave for Salt Lake City today, as she had intended. She will wait until tomorrow when she will appear in the Police Court to explain why she fired two shots from a revolver following an altercation with her laundryman, I. H. Kelly, 2344 Carlton street, Berkeley.

According to the police Kelly called at Mrs Russell's home, 541 Forty-fifth street, with a bundle of laundry last evening. He demanded the sum of $1.40. Mrs Russell claimed that there were two sheets missing. Kelly wanted the laundry or the money. Mrs. Russell, Kelly says, refused him both. He took the laundry forcibly and started away. She rushed into the house, secured a revolver, and fired two shots into the air.

He had her arrested on a charge of discharging firearms in the city limits, and she was released on $50 bail.

How to Lose Your Tan, Freckles or Wrinkles

A day's motoring, an afternoon on the tennis ground or golf links, a sunbath on the beach or exposure on a sea trip, often brings on a deep tan or vivid crimson or, more perplexing still, a vigorous crop of freckles. A very necessary thing then is mercolized wax, which removes tan, redness or freckles quite easily. It literally peels off the affected skin—just a little at a time, so there's no hurt or injury. As the skin comes off in almost invisible flaky particles, no trace of the treatment is shown. Get an ounce of mercolized wax at your druggist's and use this nightly as you would cold cream, washing it off mornings. In a week or so you will have an entirely new skin, beautifully clear, transparent and of a most delicate whiteness.

Wrinkles, so apt to form at this season, may be easily and quickly removed by bathing the face in a solution of powdered saxolite, 1 oz dissolved in witch hazel ½ pint. This is not only a valuable astringent, but has a beneficial effect also.—Advertisement.

Smartest New Styles—Wonderful Economies—In The Pacific's Surpassing Offering of

Women's Suits

at $22.50

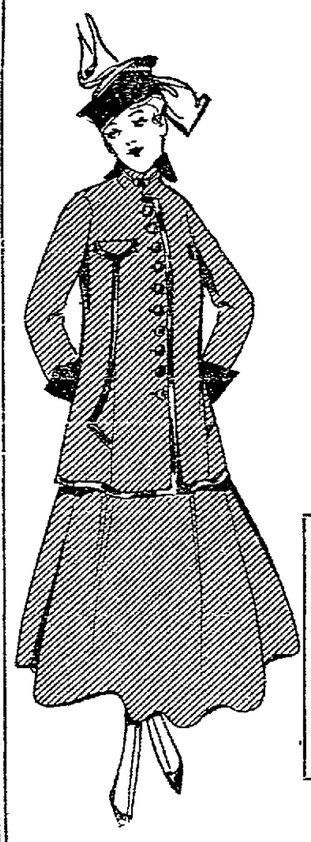

If you are planning to pay $30, or even more, for your New Fall Suit, first see our large assortment of beautiful styles at $22.50. See the Exceptionally fine materials. Chiffon broadcloths, serges, gabardines, fancy mixtures, poplins and whipcords. See the New Fall Shades—Hague blue, African brown, Russian green, and navy and black of course. See the guaranteed satin linings. See the superior tailoring. Both plain-tailored and richly trimmed suits and truly wonderful values at the modest price—$22.50.

Combination Dresses

Serge and Plaid Silks $10.75
Serge and Plain Silks

Just arrived, and they are wonders at the price: Clever new styles shown for the first time Monday. Colors are navy, Hague blue, dark green and tobacco brown.

Washington and 11th Sts. **Pacific Cloak and Suit House** *Northeast Corner*

TO HAY FEVER AND CATARRH SUFFERERS

Hay Fever, Asthma and Catarrh are often caused by swellings or growths in the nose, and they can be removed by a competent nose and throat specialist.

I do that work. Other specialists in Oakland do it as well, perhaps better. I advertise; others don't. Take your choice, but, by all means claim the help modern skill and science offers.

As to the expense—that is of secondary importance. If you are rich I will charge you, probably, as much as any one—possibly more. If you are poor, you will be treated just as well. FREE. I sell or give away the same grade of service—my best. Anyway, it will cost nothing to consult me at 1706 Broadway.

GEORGE W. CALDWELL, M. D.

Job Printing at The Tribune Office

THE **BANNER** MILLINERY *SALE*

New Trimmed Hats
$1.95 $3.45 $5.50
New Fall Styles
Trimmed and Untrimmed Hats
Also a Large Assortment of Children's Hats
Ostrich Plumes at Reduced Prices
SPECIAL
25% Off on Paradise Birds and Fancy Feathers
Green Trading Stamps Given.
Mail Orders Solicited.

The Banner Millinery
925-956 MARKET ST., S. F.
1555 FILLMORE ST., S. F.
2572 MISSION ST., S. F.

CANCER POSITIVELY CURED
I WILL GIVE $1000
If I FAIL to CURE any CANCER or TUMOR I treat before it POISONS deep glands or attaches to bone
NO KNIFE, NO PAIN, NO PAY UNTIL CURED
WRITTEN GUARANTEE
No X-Ray or other swindle. An island plant makes the cures
ANY TUMOR, LUMP OR SORE on the lip, face or body long is CANCER
120-PAGE BOOK Sent Free
Testimonials of 10,000 CURED. Write to some
A LUMP in WOMAN'S BREAST is CANCER
It poisons deep armpit glands and KILLS QUICKLY
One woman in every 7 dies of cancer—U. S. Report
Poor cured at half price if cancer is yet small
Address Old Dr. & Mrs. Chamley & Co. For the BOOK
40 Years "GREATEST CANCER SPECIALIST LIVING"
434 & 436 Valencia St., San Francisco, Cal.
KINDLY MAIL THIS to someone with CANCER

Painless Parker Dentist
TWELFTH AND BROADWAY.

Starting September 5 A New Serial Called

"FALSE EVIDENCE"

By E. Phillips Oppenheim

ALL the world loves a mystery, and there is no writer today who can compare with E. Phillips Oppenheim in bringing to the lover of literature the delight of following stirring adventure to be capped by masterful climaxes, the whole presented in a happy flowing style which of itself causes the reader to go on and on.

"False Evidence" is a story of romance and mystery which thrills you to the last word. In the construction of plots which baffle one to anticipate the action of the story, in bringing surprising situations to unusual conclusions, there is no writer whose power and popularity today is greater than Oppenheim's.

Don't fail to begin reading "False Evidence" Sept. 5th

IN THE

Sunday Tribune

"THE NEW FALL SUITS"

"Fascinating Topic to Women"

"That's about all we talked of at Celia's luncheon yesterday. Just Suits, Suits, Suits. Seems early to be buying Autumn Clothes, but everyone's doing it!

"Dorothy had on the most adorable new Suit! And where do you think she bought it? At CHERRY'S! It's a Credit Shop at 515 Thirteenth Street. We noticed how bright and attractive the windows looked when we passed the other day. Remember?

"She says the 'Credit Way' is great! —Dorothy does. And a couple of the other girls had heard lovely things about CHERRY'S, too. So, finally, we all decided to pay CHERRY'S a visit before the loveliest of their Autumn Fashionables are picked over.

"CHERRY'S Suits are in all the smart materials—rather more tailored in effect than in recent seasons. They have another big shop at 528 13th St., where they sell men's apparel exclusively. In San Francisco Cherry's have two stores, one at 1009 Market St. and the other at 2400 Mission St. —Advertisement.

SWEDISH SINGERS TO GIVE OUTDOOR FIESTA

One of the most pretentious outdoor fiestas to be given by the Swedish people of the bay counties this season has been arranged for next Sunday, September 5 in Shell Mound park, when the Swedish Singing Societies will combine in their annual fall celebration and open-air musicale.

The Swedish Singing Society of San Francisco and the Svea Male Chorus of Oakland are in charge of the preparations. Notable among the numbers arranged are several which came in for high praise at the concert given by the United Swedish Singers of America in the Municipal Auditorium last June.

There will also be songs and choruses of national character and special numbers, including many California songs.

Emil Hogberg is chairman of the committee, assisted by W. K. Johnson, R. Ortengren, E. Erickson and E. Egnel.

Serve your guests "Expo Beer"—a delightful refreshment. Phone your dealer or Oakland 596.—Advertisement.

UNIVERSAL PEACE PLAN IS URGED BY COLLEGE HEAD

Before a large gathering of the religious education association last night, President Joseph Swain of Swarthmore College made a vigorous defense of the contention being made for universal peace and held Napoleon as the ideal of the opposite to what education should strive for. His topic was "The Ideals of Napoleon, or Jesus of Nazareth—Which Shall Prevail?"

"Corsica has conquered Galilee." These are the words of Professor J. A. Cramb, who died before the beginning of the present war. He said:

"Fifteen months before its beginning, he believed the war was inevitable. He said 'In Europe this conflict between Christ and Napoleon for the mastery over the minds of men is the most significant spiritual phenomenon of the twentieth century. You meet with it in England and in America, as in Austria and Spain. You meet with it even in Italy. In Russia Tolstoi's furious attacks are a proof of its increasing sway. The new spirit in France is its unacknowledged derivative. But it is in Germany where that as yet Napoleonism has acquired some of the clearness and self-sufficiency of a formulated creed, above all in Berlin and in the cities and towns that come most within the influence of Berlin.'"

STUDY NAPOLEONISM.

More than the Europe of 1809 and 1831, which saw in the victor of Marengo the Mohammed of a new era, the enunciator of a new faith, young Germany, the Germany of today, in the writings of Treitschke and of the followers of Treitschke, studies Napoleonism, illuminating politics with an austere and uplifting gladness. In the writings of Neitzsche and of the followers of Neitzsche they study the same Napoleonism, transforming the principles of everyday life, breathing a new spirit into ethics, transfiguring the tedious, half hypocritical morality of an earlier generation. Remorse for the great error of the race in the fifth century has ousted every other admiration.

"Corsica, in a word, has conquered Galilee.

"Before I read this statement of Professor Cramb, the conviction had been growing on me that some such situation as he has so vividly described existed not merely in Germany, but more or less in all countries. It is not my present purpose to try to fix the blame for the war on Germany, or any other country, but briefly to examine the ideals of Napoleon and of Jesus Christ, especially with reference to war; and to ask the question, whether war is justifiable under the teachings of Christ, and consider whether it is not true that any nation that submits its cause to the arbitration of the sword has not in a degree submitted itself to the creed of Napoleon.

HOPES RESTED ON SWORD.

"We must judge of Napoleon's ideals by his utterances and deeds. He was educated for the life of a soldier and while he attained distinction as a statesman, law-giver, and builder of an empire, his highest hopes rested on the achievements of his sword. There are multitudes of incidents in the life of Napoleon which show that he considered force the final argument. 'My sword, he remarked to his bride Josephine, in 1796, by my side, and I will go far with it.'

"Napoleon's policy in the negotiations with his opponents is aptly illustrated by this incident. After the war with Austria in 1797, and before the treaty of Campoformio was signed in that year, the representatives of Austria protested against the distribution of the provinces beyond the river Adigo in Italy. Napoleon, instead of debating the question, seized a vase and dashed it on the ground, saying: 'I will break your monarchy as I have broken this vase.'

"The true Napoleon is shown in the coup d'etat of the ninth of November, 1799. He had returned from his successful war in Egypt and was the idol of the army and had it entirely under control, but desired the command of civil power as well. He spread false rumors among the masses of Paris, through his agents, to meet his purposes. He persuaded the Councils, by false reports, to meet in St. Cloud. It was his intention, without any bloodshed, if possible but by force if necessary, to overthrow the Directory; subvert the constitution; and make himself dictator in civil as well as military affairs. The success of his scheme is one of the marvelous achievements of this military despot.

PEACE ARMAMENT FAILURE.

"Not only is the spirit of Christ against such wars as Napoleon wages, but the moral sense if civilized humanity as well. It is only a question of time when the military, arbitrary despot will meet his St. Helena. The attitude of the Christian conscience shows itself in two ways. All the great armaments which have been accumulated by the leading nations of the world in recent years have been accumulated in the name of defense, and in the name of keeping peace. A claim, which in the light of recent events has been demonstrated to the satisfaction of fairminded observers as false and an absolute failure.

"The teaching of the church has been compatible with war, but the teachings of the Nazarene is for non-resistance. Christ brought into the world a message of peace. He taught the fatherhood of God and the brotherhood of man. He taught democratic equality under the law of love. Men were to love not only friends but enemies and 'Resist not evil.' Certainly Jesus counsels non-resistance when he says in Matthew, 'When they persecute you in this city, flee into the next.' He says to Peter, 'When the latter cuts off the ear of the servant of the high priest, put up again thy sword into its place, for all they that take the sword shall perish by the sword.'

"Paul, the great apostle, is fond of using the imagery of war, but it is always in a spiritual sense. He speaks of the 'Whole armor of God,' 'the breastplate of righteousness,' yet it is not with flesh and blood that he is to wrestle, and he must have his 'feet shod with the preparation of the Gospel of Peace.'

CHRISTIANITY, AN IDEAL.

"Christianity is an ideal, and like all other ideals, is not fully realized. If we really believe it, we shall grow toward it. Because Jesus practiced Christianity he was crucified at the end of three years. In this sense we cannot have a Christian word until a majority are willing to suffer crucifixion for their faith.

"Grant then what I believe to be the truth, that the religion of Jesus of Nazarene makes no preparation for war, offensive or defensive, but counsels non-resistance, the practical question is 'What are you going to do about it? Conscientious men and women believe in the ideas of Christ and oppose those of Napoleon. Tolstoi is an illustrious example of those who have opposed using force in the government in any way to overcome evil. He felt that evil could only be overcome with good. While Friends as a class have held to the idea of non-resistance, and perhaps have been as consistently opposed to war as any other group of people to be found anywhere, in our Civil War some Friends entered the army. In the present war in Europe, some Friends have agreed under certain conditions to fight.

NONE CAN DOGMATIZE.

"The problem is so complex in given cases that no one can afford to be dogmatic but under God do what seems to him right. For myself I do not see any way out of the present situation in Europe but that force shall meet force. Militarism has no place in a Christian country. I see no way in our cities, for example, to keep peace, except through a properly regulated police force. Do we need an international police force large enough to hold in check any military power that like Napoleon, wishes to use this military force for aggressive, purely selfish national and personal ends. Such international force, supported by half a dozen of the leading nations of the world, under proper regulation, could keep the peace, at vastly less expense to the nations supporting it than the present policy of great armies, and there would be far greater safety.

"Such a league of peace would furnish far greater security also to the rights of the world. If this is not permissible under the ideas of Jesus of Nazareth, it is certainly far in advance of the ideas of Napoleon. Had I enough wisdom, I no doubt could see a way out without the use of force. As civilization grows, may the ideas of Christ become more and more ideas of humanity. Man will more fully realize the truth of His sublime faith. At that far off divine event toward which the whole Creation moves, when man reaches his perfection, instead of the ideas of Napoleon, there will grow up in the minds of men, those Christ like ideals of truth, justice and love."

INTERNATIONAL SHOOT TO DRAW MARKSMEN

Independent Rifles' day at the international shooting tournament at the Shell Mound range, Emeryville, Cal., today will see a larger number of expert marksmen at the range.

Some good scores were made by C. von Hartwig, Dr. M. E. Taber, Geo. Frahm, Capt. H. W. Gaetjen, H. Huber, Capt. J. D. Heise, C. Armstrong and Capt. J. J. Phillips of the National Guard of California.

The following are some of the expert shots of the Independent Rifles, who will shoot today: P. H. Schonig, Fritz Rippe, H. Marzolf, Serg. P. C. Petersen, First Lieutenant C. Iverson, Second Lieutenant P. Volkmann, Corporal H. Pape, C. Schilling, B. D. Hilken, M. Andrasen, Sergeant H. Hilken, Corporal E. Boysen, Sergeant J. Eichner, Serg. L. J. Mayer, Corp. J. Siebe, G. Steffens, C. L. Suhr, Fred Meyer, Serg. W. Gaetjen, Sergeant L. C. Schneider, L. Steinkamp, A. Williams, J. Donnovan, C. Farrell, J. H. Behlmer, H. Mehnke, Tony Smith and W. B. Cook.

Capt. W. H. Gaetjen feels confident that neither the Olympic Club nor the Nationals teams will be able to wrest the honors from his teams.

G. Armstrong, shooting master of the pistol range, presided at a meeting in the Olympic Club, Thursday, August 26th, when it was decided to enter two teams for the military rifle shoots.

The Nationals have already entered two teams for Sunday, September 5, 1915.

Golden Jubilee King, P. F. Rathjens, was again seen in his best at the range yesterday and G. A. Pattberg will have to do some good shooting in order to keep ahead of P. F. Rathjens, who is in line for the Panama-Pacific Festival goblet.

W. F. Blasse was in good form and the Eastern crack shots coming out here will find him a worthy opponent.

Shooting starts today at 9 o'clock a. m. and will last all day.

Divorce Satisfies; But not Separation

SAN FRANCISCO, Aug. 28.—That he was satisfied to allow his wife a divorce, provided she would always rent him a room in her house, that he might be near his daughter, was the declaration of Armour Kenna, an electrician employed by the exposition, today, in a suit brought by his wife, Ella. She showed photos of him with other women as evidence. The man declared that he did not like to be separated from his daughter, and would allow the divorce and pay alimony if allowed to live in the same house with her.

Pearl M. Santlemma applied for divorce from her husband, Joseph, a musical director, alleging cruelty. She asks $100 monthly alimony.

QUERCULI CLUB ELECTS.

At the meeting of the Querculi club last evening, the members voted in three new members, who were Lewis Storm, James Louvau and Bruce Nightengale. They will be initiated next meeting. "The Querculi," official publication of the club, will make its appearance at the next meeting.

To Restore Empress of Japan as Liner

VANCOUVER, B. C., Aug. 28.—The Canadian Steamship Company informed its representatives here it expects to have the steamship Empress of Japan turned back soon to the company by the British admiralty which has been using the liner as an auxiliary cruiser in Asiatic waters. When the British government took over the Canadian Pacific fleet soon after the outbreak of the war the cabins and fittings were removed and many other changes were made. The Empress of Japan will probably be restored at Hong Kong, where she was dismantled.

JAILED FOR BAD CHECK.

SAN FRANCISCO, Aug. 28.—Roy C. Howard and George A. Bates were arrested tonight by Detective O'Connell on a charge of passing a fictitious check for $5 on J. G. Stroth, of Calgary. The latter declares that the men tried the "race track graft" on him, and in the meantime cashed the check. When he found they had no funds in the bank he called the police. The men are being held pending an investigation.

Ambassador in Paris Host to Baron Ishii

PARIS, Aug. 28.—William C. Sharp, the American ambassador and Mrs. Sharp gave a dinner tonight to Baron Kikujiro Ishii, the new Japanese minister of foreign affairs and his wife, to the staffs of the two embassies.

Baron Ishii, who at the time of his acceptance of a portfolio in the Okuma Cabinet was Japanese ambassador to France, will leave with the baroness for Tokio tomorrow by a Japanese steamer from Marseilles. They desired to pass through the United States on the way to Japan, but it so happened that no quick connections from a Pacific port are possible at this time.

Yo! The Days of Old!
The Days of Gold!
Let every Native Son and Daughter rally to
Smith Brothers, and read the wonderous Tales
In the Diamond Hoax told,
Of the times of the famous Argonauts of Old!

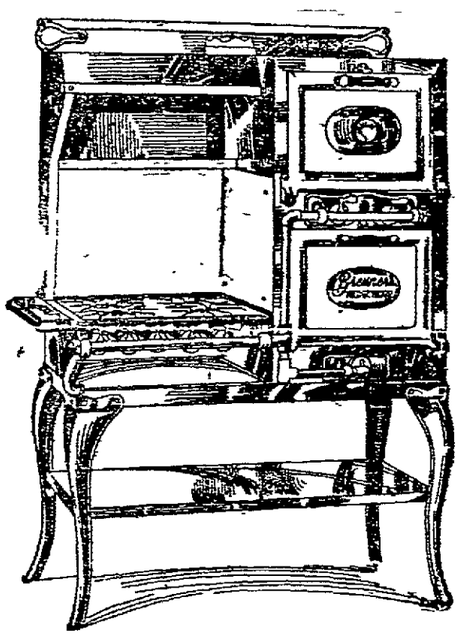

"The Breuner-Wedgewood"

No odors

in your Kitchen if you use a "Breuner-Wedgewood."

This ventilated gas range, so constructed that gas fumes, smell and odor, are taken out of the kitchen, is a real treasure. The extra large vent pipe and oven flues relieve the kitchen of all smell and odor.

And it's the easiest range in the world to keep clean! The white enameled parts of the Breuner-Wedgewood Gas Ranges can be washed just like a china dish. The plain smooth castings are satin finished, black enameled—and can also be easily washed. The Silver Finished Nickel Parts are smooth and highly polished—away from the heat to prevent tarnish. Electric welded joints instead of bolts or rivets, leaves all surface plain and even.

Best of all, the body and canopy of Breuner-Wedgewoods are made of ARMCO IRON (not steel) because Armco Iron resists rust. No polishing necessary—you simply rub with an oily cloth.

Prices, $14.50 to $61.50. The easiest of terms—$5 down and $1 a week. And your old stove taken as part payment.

Visit our California Bungalow!

A cute little three-room home built right inside our store and completely furnished for $150. An interesting example of how far a limited amount of money will go.

Breuner's

Thirteenth and Franklin—OAKLAND

SWIM At the New Piedmont SWIMMING BATHS

Pure Ocean Salt Water sterilized by ultra-violet ray system. Chemical and bacteriological tests made daily by Western Laboratory Company.

Monday Night Special

40c, 3 for $1.00

TAKE OAK AVE. CAR.

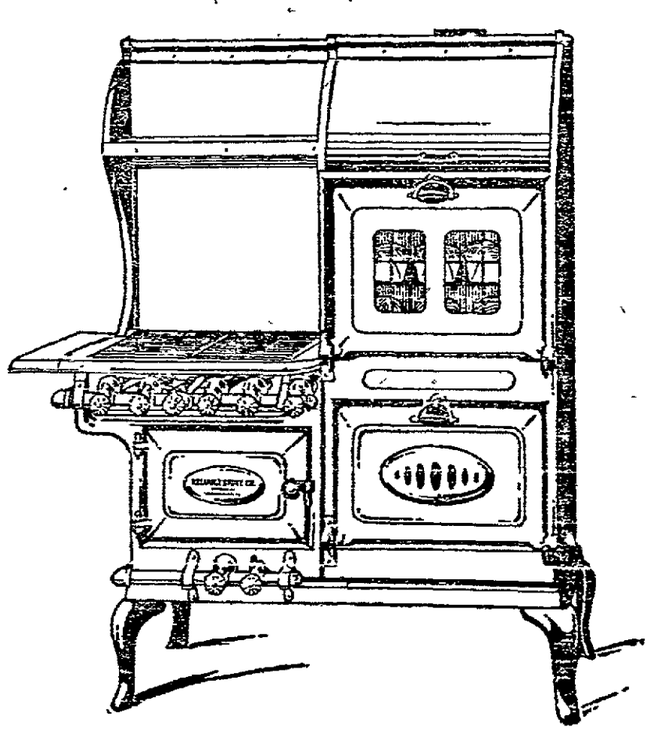

Save money in the kitchen

—use a modern GAS RANGE

They Sell For $15.50 and up, installed.

See the Local Dealers

PACIFIC GAS & ELECTRIC CO.

13th and Clay St. OAKLAND Lakeside 5000
Oxford and Allston Way BERKELEY Berkeley 3225
1336 Park St. ALAMEDA Alameda 20

SUMMER RESORTS

BARTLETT SPRINGS

Great New Dining Room. Many New Buildings—Rooms with Bath and Hot and Cold Water. Latest Improvements for comfort—the Best Cuisine of any resort. Reasonable.

ROUTE: Leaves Ferry Building every morning. Take Western Pacific R. R. to Honcut. Auto to the Springs. Shortest Route: R. R. to Williams, thence by Stage to the Springs. Are to either route for sale over the Lake Shasta and Redwood trip rates.

PASTIME: Outdoor Dance on every week day evening. Dancing Instructor. Residents Golf Privileges. Bowling, Quoits, Tennis, Lawn Tennis, Mission Bell, Fishing, Golfing, Horseback Rides, Hunting, Mountain Climbing, Fishing, Bathing, Boating.

MEDICINAL DEPARTMENT. Marvelous benefits result from drinking the waters and taking the Mineral Baths in cases of Kidney, Stomach, Bladder, Liver and Rheumatic Troubles, Uric Acid and Diabetes.

MINERAL BATHS: The Baths, Ladies' and Gentlemen's separate departments. Best of Massage. Large swimming tank. We have federal merchandise stores, butcher shop, ice plant, steam laundry, bake shop, etc.

Good Auto Roads. Garage. Gas and Oil. Write G. A. OTTO, Bartlett Springs, Lake County, Cal. General office, BARTLETT SPRINGS COMPANY, 324 Third street, San Francisco. Phone Kearny 51.

Send for our new folder. We are pleased to answer letters or questions.

DESMOND

Yosemite Falls CAMP

In the heart of the Valley and at the foot of Yosemite Falls. Canvas bungalows scientifically ventilated and electric lighted. All doors and windows screened and curtained. Shower and tub baths.

All Appointments Modern and New

Operated by Desmond Park Service Co.,

525 Market St., San Francisco, Cal. Telephone Sutter 1771.

Agua Caliente Springs

Desires to inform the public that the Springs are still open for business, the recent fire being confined to one of the hotel buildings only, and has not in any way interfered with our accommodations for guests. Our music hall, theater, dining-room, grill, swimming tank and clubhouse are running the same as usual. Theo. Richards, proprietor, Agua Caliente Springs, Sonoma Co., Cal.

Visit Yosemite Valley Now

Special Saturday trips of 5 days arranged during July and August at low cost of $36, which includes round-trip rail and auto transportation and 7½ days' board and lodging at Camp Lost Arrow. Make your reservations at once with Supple-Leedke Tours, 330 Market street; phone Sutter 4775, San Francisco—Advertisement.

YOSEMITE VALLEY

Camp Curry

SPECIAL THROUGH DAYLIGHT Excursions Every Saturday. 641 MARKET ST., SAN FRANCISCO. Phone Sutter 4170. or J. C. Hammel, 842 E. 19th St., Oakland. Phone Merritt 876.

ETNA SPRINGS

L. D. OWENS, Prop. Aetna Springs, Napa Co., Cal.

Beautifully Situated. All kinds outdoor pleasures. Medicinal springs. For Rates and Literature

CANCER

Cured without Knife, Blood or Pain

Write or call for our valuable (free) book on CANCER. Diagnose your own case. A non-operative treatment for the cure of Cancer and all lumps in the breast. Our book contains the names and addresses of hundreds of cured patients in all parts of the State. Many right here in your vicinity. Visit these people and be convinced of our success.

CONSULTATION AND EXAMINATION FREE.

THE DR. J. H. SHIRLEY CO.

253 TWELFTH STREET OAKLAND, CAL.

Job Printing at The Tribune Office.

MANY FAITHS TO MEET IN UNITY

Religious Liberals and Free Religious Association Will Hold Unique Congress.

A religious meeting unique in the annals of California church work is the one to be held today in Oakland at the Unitarian Church. This will be the gathering of delegates to the National Federation of Religious Liberals and the Free Religious Association of America, two organizations of prominence in the east meeting for the first time jointly on this coast. Here disciples of the oldest faiths in the world will meet with zealots of the newest, with mystics, with scientists.

Among the speakers will be President Joseph Swain of Swarthmore College, a member of the Society of Friends; Professor Ferdinand Buisson, representative of the government schools of France and member of the Association of Free Believers and Free Thinkers of Paris; Rev. Charles W. Wendte of Boston; Dhan G. Mukerji of Brahmanic faith; Rabbi Martin A. Meyer of San Francisco; Rabbi M. Friedlander of Oakland; Rev. Samuel M. Crothers of Cambridge, Massachusetts; Professor Anna Garlin Spencer of the Meadowville Theological School, Pennsylvania.

In addition to these a number of other prominent men and women will take part, including Dr. David Starr Jordan, who will preside at the final session.

The three sessions scheduled for today are set for 11 a. m., 3 p. m. and 8 p. m. The topic for the forenoon is "Interdenominational Fellowship and Good Will." That of the evening is "Inter-Racial Justice and World Brotherhood."

Teachers of the Buddhistic faith of the precepts of the Confucius have been invited to address the afternoon session, which has as its general topic "The Sympathy of World Religion."

The morning, afternoon and evening subjects and speakers follow: Sunday morning at 11 o'clock at the First Unitarian Church, Oakland—Topic, "Interdenominational Fellowship and Good Will." Presiding, Rev. Jno. Haynes Holmes, minister, Church of the Messiah (Unitarian), New York City. Other speakers: President Joseph Swain of Swarthmore College, Pennsylvania (Society of Friends); Rev. A. R. Tillinghast, minister, Universalist Church, Pasadena; Professor John W. Buckham, D.D. (Congregationalist), of Berkeley; Professor Mrs. Anna Garlin Spencer of the Meadowville Theological School, Pennsylvania; Rabbi Emanu-El, San Francisco, and, it is hoped, Professor Ferdinand Buisson, representative of the government schools of France and member of the Association of Free Believers and Free Thinkers of Paris (Libres Croyants et Libres Penseurs).

Sunday afternoon session at 3 o'clock—Topic, "The Sympathy of World Religion." Presiding, Rev. Charles W. Wendte, D.D., of Boston. Speakers: Rev. George R. Dodson, Ph.D., of St. Louis, Missouri; Rev. Clay MacCauley of Tokio, Japan; Rabbi M. Friedlander, Oakland; Dhan G. Mukerji (of Brahmanic faith); Rev. Samuel M. Crothers, D.D., of Cambridge, Massachusetts. An invitation has also been extended to Buddhist and Confucian teachers to address the meeting.

Sunday evening session at 8 o'clock—Topic, "Inter-Racial Justice and World Brotherhood." Presiding, David Starr Jordan, LL.D., of Palo Alto; Rev. D. Ebina, D.D., pastor Independent Japanese Congregational Church, Tokio; Rev. John Haynes Holmes, vice-president of the American Association for the Advancement of Colored People, New York, and others.

On the printed call sent out by the two organizations is this verse from the Arabian scriptures:

"If thou art a Mussulman, go stay with the Franks; if thou art a Christian, mix with the Jews; if thou art a Shuch, mix with the Schismatics. Whatever is thy religion, associate with men of opposite persuasions. If thou canst mix with them freely and art not the least angered whilst listening to their discourse, thou hast attained peace and art master of creation."

DELAYS HER MARRIAGE UNTIL SURE OF JOB

SACRAMENTO, Aug. 28.—Notification of her change of name from Miss Julia Morris to that of Mrs. Julia Dittnock was received in a communication by the City Board of Education. Mrs. Dittnock is a teacher at the Eugene Field school.

Rules of the Board of Education provide that teachers who marry will not be re-elected at the end of their term. Teachers who marry during the school term will be carried until the expiration of the term they are serving. The former Miss Morris was wedded in July, just a few weeks after she had been re-elected as a teacher in the local schools. By delaying her wedding until vacation she will be able to teach out the term, whereas had she been married before June or notified the board that she was soon to be married she would not have been re-elected a teacher.

TRAVEL TO YOSEMITE EXCEEDS ALL RECORDS

YOSEMITE, Aug. 28.—Californians are scarce in Yosemite this year, due evidently to their attendance at the expositions. Easterners, however, are pouring into the valley in a flood of travel never before known here. Most of them seem to have very limited time on their transcontinental tickets and express regrets at being obliged to make such short stays here. It is estimated that the average time spent by tourists in the valley this year is only one and one-fourth days. Some idea of the numbers visiting Yosemite this year may be gained from the recently announced figures of Camp Curry. Last year was regarded as a banner season in Yosemite, and during that year 5249 guests were entertained by Curry. This year 8990 guests have registered to this date, and the camp will not close for the season until the middle of October or first of November.

FIVE HAVE TYPHOID.

GRIMES, Aug. 28.—Five members of the Burtis family are sick with typhoid fever from which the father, Charles Burtis, died last week. The nurse who attended Burtis is in a Colusa hospital ill with the same disease. The source of infection has not been found.

Daughter of Victor Murdock Is Bride

WICHITA, Kas., Aug. 28.—Miss Marcia Murdock, daughter of Former Congressman and Mrs. Victor Murdock, was married here late today to Lieutenant Harry Deano, U. S. N. Lieutenant and Mrs. Deano left for San Francisco from which they will sail September 4 to join a vessel, the Vermont, which has been ordered to Asia. They will spend two years at Shanghai.

CHILD DROWNS IN TUB.

BUTTE CITY, Aug. 28.—The 18-months' old son of Mr. and Mrs. Hasselbaum, newcomers to Butte County, fell into a tub of water at a blacksmith shop and was drowned. The little one wandered from his home, and was splashing water in the tub when he fell into it head first.

Pontoons Placed to Raise Diver F-4

WASHINGTON, Aug. 28.—Rear-Admiral Bruce reported from Honolulu today that the pontoons specially constructed to raise the submarine F-4 which sank several months ago had been placed over the submarine and six chains passed under the wreck. It is expected the hulk will be brought to the surface without further delay.

AUDITORIUM FOR CONCERTS.

The Oakland municipal auditorium will henceforth be the scene of the concerts of the Oakland Orpheus. This was announced yesterday when the noted singing organization decided not only to hold its concerts in the municipal building but also to hold rehearsals in one of the smaller halls. Edwin Dunbar Crandall is director of the big male chorus.

Plan Model City to Mark Anniversary

BOSTON, Aug. 28.—Plans for a permanent model city to shelter a population of 100,000 to be erected at Plymouth, in connection with the celebration in 1920 of the 300th anniversary of the landing of the Pilgrims, are being considered by municipal experts, it was announced today. The idea is to eliminate the waste of money usual in the construction of temporary expositions buildings. The purpose to build a permanent city that will be fire and smoke proof and with zones for factories and industries.

WIFE SLAYER HELD.

Manuel P. Azevedo, who shot and killed his wife following a quarrel on August 16, was held to answer to the Superior Court by Justice of the Peace Prouse at Hayward.

H. C. CAPWELL CO. — CLAY, FOURTEENTH and FIFTEENTH STS., OAKLAND — H. C. CAPWELL CO.

R. & G. Corsets 79c

(Bargain Square, Main Floor)

A special purchase of one of the newest models of this splendid corset. Fashioned on lines to accord with the Fall Suits and Dresses this corset presents an unusual opportunity to the woman who wishes to economize on her corset. Made of cotton broche and neatly trimmed at the top with lace. A superior value at its regular price of $1.00. Sizes 19 to 28.

New Blouses

A representative collection of moderately priced Blouses now awaits your selection. New and delightful models—silks, lingerie, new allover lace, crepe de chine and other models.

They have all the new touches on collars and sleeves and are ultra smart and fashionable. In white, flesh and darker tones. Prices—$3.95 to $6.50.

New Rugs

If you are going to freshen up the home a bit for winter be sure and see these most artistic floor coverings.

SEAMLESS TAPESTRY BRUSSELS RUGS—In beautiful soft brown, blue and rose colorings. Size 9x12, $18.50; size 8.3x10.6, $16.50.

AXMINSTER RUGS—High and lustrous pile with patterns in exact copies of fine Wiltons. Size 9x12, price, $27.50; size 8.3x10.6, $25.00.

WHITTALL BODY BRUSSELS RUGS—Brand new Rugs just opened for display. All excellent colorings. Size 9x12 specially priced at $30.00; size 8.3x10.6, special at $27.50.

SEAMLESS JAPANESE RUGS—Perfect copies of high priced Turkish and Persian Rugs. Our special price is, size 9x12, $19.00.

Wash Goods

Specially Priced

25c Renfrew Ginghams 15c

Excellent quality tissue ginghams in a large variety of stripes and plaids in many color combinations.

Wash Fabrics 17c Yard

Values to 50c

White crepe Voile and Madras of excellent quality. Very appropriate for school dresses and waists.

New Embroidered Flannels

Our Fall stocks now complete. All excellent qualities and new designs. Various widths. Prices 60c to $2.50 yard.

No Transaction is Complete in this Department Until the Customer is Satisfied

TOMORROW and for Two Days Following We Will Hold Our

Preliminary Opening of Autumn Millinery

Showing the correct fashions for the FALL SEASON according to the mandates of Paris and New York.

You Are Cordially Invited

An exhibition of an unsurpassed stock of Trimmed and Untrimmed Hats and Novelty Trimmings at sensible prices.

Beautiful New Draperies

Our home decorators are more than pleased with the new Fall Drapery fabrics. They see in them wonderful possibilities for beautifying both old or new homes and this, too, at reasonable expense. These decorators are here to give suggestions and free advice and will furnish estimates for one room or the entire house.

OVERPRINT CRETONNES—In dainty Dresden pinks and blues. Very effective and pretty—25c yard.

SCOTCH MADRAS—Cream color in floral or geometrical designs. Width 45 inches—25c yard.

FIGURED SUNFAST DRAPERY—Imported fabrics positively guaranteed in color. Colors, brown, rose, blue and green. 85c yard.

FILET MESH NET—Square mesh with fancy geometrical figures. In cream and drapery ecru. Width 42 inches—35c yard.

MARQUISETTE—With band border, highly mercerized. Forty inches wide. Colors, cream, white and ecru. 25c yard.

JACQUARD BORDERED VOILE—In handsome filet or floral patterns. A quality never before sold for less than 55c, but because of a special price concession from the manufacturers our price is—40c yard.

Fall Suits $29.50

For several weeks we have been telling you about new Fall Suits, giving the first indication of the new style for autumn.

With the return of our garment buyer who has been working for weeks with fashion experts and foreign arbiters of styles, these first groups have been augmented until they now afford the most satisfactory selection.

Yesterday there arrived a most important group to sell at $29.50, and because of the vigilance of our buyer they are the most charming lot of Suits we have ever sold at this price.

Plain tailored and fur and braid trimmed models in the deep, rich hues of autumn. Made of wool poplin, serge, tweed, homespun and fancy mixtures in the box and military styles so high in favor.

All superbly tailored and satin lined.

Autumn Coats

Great, cozy Coats of soft, warm fabrics, including many mixtures and soft-toned plaids and a splendid assortment of fashionable plush Coats. They have great collars, many of fur: deep cuffs and belts, and a tendency toward full skirts and chin collars. Prices begin at..... $12.50

Dress Goods

Women are very frank in saying that our Fall stocks of Dress Goods are the most complete they have found on their shopping tours. Here are most satisfactory assortments of

NEW TWEEDS—A complete assortment of all the latest color combinations—the most varied assortment of colors and patterns we have ever shown. Width 54 inches—$2.00 yard.

CHIFFON BROADCLOTH—Sponged, shrunk and spot proof. In all this season's newest shades and black. Width 54 inches. Specially priced at—$1.69 yard.

IMPORTED SCOTCH TARTANS—Hundreds of pieces of fancy checks and stripes. Nothing better for the business woman's dress or for girls' school wear. Width 44 inches—$1.00 yard.

MANNISH SUITINGS—A splendid lot of two-tone mixtures with rough surface that will not shine or wear shabby. Width 52 inches. All pure wool. Price—$1.25 yard.

Many new arrivals in fashionable Epingles, Crepes, Poplins, Gabardines and Needle Cords. Width 50 inches—$1.50 yard.

NEW COATINGS—Fancy Scotch Mixtures, Stripes, Plaids and Checks with rough or smooth surface. Heavy enough to be made up without lining. Width 54 inches—$2.00 and $2.50 yard.

Be Here Early for These — BASEMENT STORE — *Important Sales Tomorrow*

Tremendous Sale of Special Purchase of Hosiery

for Women, Men and Children
A Lucky Purchase Just Received

$1.00 Pure Silk Hosiery—69c Pair

Absolutely perfect Hosiery with double garter top and double heel and toe. Oakland women have never bought silk hosiery as good as this for such a little price. Beautiful, firm weave, in black and the following colors: Tan, Kelly green, sky blue, black, brown and Nile.

50c Fibre Silk Stockings—35c Pair

A fine quality fibre silk hose never before sold at this price. In white, Copenhagen, sand, putty and light and dark shades of gray, also black in boot style with silk-thread upper. Some have slight flaws in weave which do not interfere with their wearing quality. In all the regular sizes.

Black Cotton Hosiery—12½c Pair

Fine seamless stockings sold regularly at a higher price. Made with double heel and toe and double garter top. Size 8½, 9 and 9½.

Children's 19c White Cotton Hosiery 12½c Pair

A good white stocking at an inexpensive price is hard to obtain, so mothers should not delay in coming for these. Seamless ribbed hosiery with double heel and toe. Some with small flaws in weave. Sizes 5½, 6½, 7½, 8½ and 9½.

The Biggest Hosiery Event Ever Held in Our Basement Store

Women's Reg. 25c Hosiery—15c Pr.

Seamless mercerized Hosiery in white and assorted colors, some with small and harmless flaws; also a large assortment of black cotton stockings with ribbed top and double heel and toe. Sizes 8½ to 10.

Children's 25c Mercerized Stockings 15c Pair

Fine mercerized finish in white and black, some slightly imperfect. Perfectly shaped; most exceptional value. White in sizes 5½ to 9½ and black in sizes 6½ to 9½.

Men's 35c Sample Hosiery—All Kinds—17c Pair

A pure silk, fine lisle thread and medium and heavy weight cassimere Hosiery for men. A lucky buy of a splendid sample line. All perfect in weave. In white, black and colors. Sizes 10½ to 11.

Men's 50c Sample Hosiery—29c Pair

Pure silk in black, white and fancy stripes and fine cassimere Sox in light and heavy weight. Sizes 10½ and 11.

Basement Sale Ostrich Boas

Another wonderful special purchase of Ostrich Boas. All full and fluffy, with silk tassels at end. Length 24 inches. Most extraordinary value at this sale price.

(SALE IN BASEMENT STORE.)

$1.95

H. C. Capwell Co. — THE LACE HOUSE

Basement Sale New Sweaters

The most remarkable Sweaters sold at such a price. Stylish in appearance, correct and full cut, smart in every way. Both the Byron and Ruff-neck collar styles. Colors, royal blue, navy, oxford, maroon, cardinal, green, Copenhagen, rose and white. Sizes 36 to 44.

$2.48

EDITORIAL and SOCIAL FEATURE SECTION of the Oakland Tribune.

VOL. LXXXIV. OAKLAND, CALIFORNIA, SUNDAY MORNING, AUGUST 29, 1915. PAGES 25 TO 34 NO. 9.

INGENUITY OF GINTY PROVES VOLTAIRE RIGHT

The Knave

"HIGH-BROW STUFF" NOT WANTED—JOB IS THING

SAN FRANCISCO, Aug. 28.—The ingenuity of Ginty—sounds like the title of a detective novel—at first blush presented him in the role of a public benefactor, but his blush was transitory, not being painted on the scenery. Incidentally, Ginty is our county assessor and as such he invented a noble system of block books. I don't know what a block book may be, nor is it necessary that I should, but I understand that it is an instrument of government that costs the taxpayers a whole lot of money. Now, Ginty's invention saved a matter of $2500 a year to the city treasury and Ginty was properly and effusively applauded therefor in the public press. Hurrah for Ginty.

It was Voltaire who defined government as the art of transforming money from one set of people to another set. It is true that our Mr. Ginty never met M. Voltaire, but nevertheless he appears to be deeply imbued with that celebrated French gentleman's philosophy and having swallowed his applause and bleached his blushes like a modest man, he reflected that it was all nonsense putting back a little dab of money like that in the treasury. He would be a good fellow and do as Voltaire had suggested, of course, in a perfectly proper manner, for such is the art of government.

Straightway he took the supervisors by the buttons of them and spoke his little piece like the philosopher and good fellow that he is. "See here," he said, "the boys in my office are hungry and want their salaries raised. Now, I have saved the city $2500 a year and why should we not divide that money among the boys in my office, raising their salaries? It is a work of humanity and I ought to have some say in the disposition of this money, anyway."

So the blameless Ginty and so it seemed to the supervisors. Why waste good money in reducing taxation. It was only a drop in the bucket, anyway. To be sure the salaries of assessors' deputies were fixed by charter, but that is an easy fence for a smart supervisor to climb. Just draft an ordinance raising the salaries and call the deputies by some other official designation and there you are. So easily does the art of government as defined by the French philosopher overcome the obstacles interposed by jealous and suspicious charter makers. This is how to be a good fellow with other people's money.

The episode is not important save in the way of illustration. As Monsieur Ginty might have said the money was only a dron in the bucket, but in its small way it may serve to illustrate and explain methods of government. We have in this country four several kinds of government—federal, state, county and city—all busy working out M. Voltaire's plan, and so it happens that the more reforms we get, the higher go the taxes. We find four sets of bureaucrats industriously working the art of being a good fellow with other people's money, combining the several philosophies of Voltaire, Ginty and Mr. Micawber.

Shaving a Horse

It is not too late to relate the history of a graceless joke played at the expense of a grave and reverend member of the State Senate during the recent session of the Legislature. Senator J. M. Anderson of Orange county is a dignified and earnest reformer and was much pestered during the session by female lobbyists who unloaded on him floods of good advice. He had given orders to the attaches that he was to be protected as far as possible from the importunities of these energetic and enterprising ladies, but he scarcely counted on the form which that protection might assume.

It happened one day during the lunch hour that an assistant sergeant-at-arms was approached by one of the ladies of the third house. She was looking for Senator Anderson on very important business, and must see him at once.

"The Senator has gone," said the sergeant-at-arms. "He was here a minute ago, but I'm not permitted to tell you where he has gone." But the lady would not take no for an answer and insisted that the sergeant must tell where she could find the Senator.

"Well," said the sergeant reluctantly, "if I must tell you, he is downstairs in the basement shaving a horse."

"Shaving a horse!" screamed the indignant lobbyist.

"It's true," persisted the assistant with a face of clay. "The Senator has been so much annoyed by lobbyists that we have to keep a horse in the basement to occupy his mind."

"What's your name?" snapped out the indignant woman who began to realize that she was being trifled with.

"My name? To be sure. My name is Smith. I'm secretary of the Senate."

When the Senate convened the lady at once sought out Senator Anderson and told him she had learned he had been downstairs shaving a horse. Asked for the name of her informant, she said it was Secretary Ed Smith of the Senate. Anderson at once tackled Smith, who, of course, pleaded not guilty, and the rest of the session was spent trying to ascertain the name of the assistant sergeant-at-arms who perpetrated this unconscionable joke on the Senator, the secretary and the lady. But they never found him, at least, officially.

A Loaded Horse

Sacramento jokers tell another story about a real horse this time, and the perilous, if grotesque adventure, of the official horse doctor under a former administration. It was at Bowman, Placer county, that Dr. J. P. Iverson, deputy state veterinarian, was trying to kill a horse suffering from glanders by the unique method of exploding a stick of dynamite suspended about the animal's neck. The sputtering fuse so alarmed the horse that he broke the rope that tied him to a tree and dashed madly in the direction of a group of men who were watching the operation. Luckily, rocks are plentiful in Placer and are not tied down. The oncoming brute was met by a volley of stones and he turned and ran for the stable where sixty head of horses were standing, but within thirty feet of the door his head blew off. The barn and the horses were saved in the nick of time.

How He Helped the Sailors

Andrew Furuseth, president of the big seamen's union of this city, is an amiable and sincere enthusiast of a very mischievous sort. He has already—being the author of the seaman's act—done this city an injury that must be counted in millions, and he has not helped his clients, the seamen, in any respect. This port stands to lose the greater part of its oriental trade by the sale and transfer to other waters of the Pacific Mail Steamships. Furuseth this week told the federal trades commission, sitting in this city, that the new law was intended to advance the welfare of the American sailor. The description appears to be incomplete and the law might more accurately be described as an act to improve the condition of the American sailor by putting him out of business.

The Dangers of Prophecy

An episode of the recent conference of taxation experts in this city amuses. They were busy considering the effects of the change in the revenue system whereby incorporated property is set aside to be taxed to provide for the expenses of the State government. Professor Carl Plehn of the University of California was largely responsible for framing the constitutional amendment, which on adoption, made this change of system, and as the great protagonist of the reform he undertook to explain its perfections with a passing glance at some of its defects. He was fain to admit that the great difficulty about his system was the practical impossibility of securing an equality of tax burdens placed on the two classes of property, the incorporated and the unincorporated. But he argued that this difficulty about the equalization of tax burdens made no material difference. The State was solvent, anyway.

"I see professor," interjected one of the delegates. "I see that you have thrown your 1906 report out of the window."

That report was largely devoted to proving that under the proposed system tax burdens would be equal.

Seeing Things.

When the eye of the law gets into the head of a police judge he seems to see queer things. There is an ordinance here which forbids the sale of liquors in quantities of less than one quart by sealed package dealers. Now, it happened that the other day one of these dealers was haled before the police commission for selling a pint of whisky. His defense was that the purchaser at the same time bought two bottles of beer, so that the beer, plus the whisky, totaled more than one quart of red liquor. He declared that this defense had more than once been approved as valid by the police courts, but the commission treated the plea with an unseemly levity that almost savored of contempt of court.

The uncertain vision of our police courts was again exemplified in the case of Terry Mustain, who keeps the Thalia dance hall on the Barbary Coast, and was arrested for violation of the ordinance forbidding dancing in dives. His defense was that he had hired a dancing master and therefore his place had become an academy outside the meaning of the law. This process of polite evolution was recognized as valid in the police court and he was acquitted. In the police court there is much in a name.

So with the police courts relaxing the law at one end and the police commission giving out permits to notorious Barbary Coast resorts there will not be much left of the law. The other day the commission issued a dancing permit to Caesar's, where the bunko steerers used to foregather.

Police Humor

This humorous conception of the laws prohibiting gambling runs through the whole administration of the police power in this city. Last week, for instance, while racing had shut down in Reno and had not begun in this city, the police solemnly instituted raids on the poolrooms. Of course, there was nothing much doing, but the police had gone through the motions. This week it is no trouble at all to place a bet on the ponies running on the exposition grounds. Any hotel runner can tell you where to find a poolroom or you might ask a policeman. They all know where to find the tiger.

However, there was the embarrassing predicament of Andrew Porter that grew out of the recent raids on poolrooms conducted with so much solemnity by the police. A warrant was issued for Porter, notwithstanding the protest of his attorney who pleaded:

"Don't use that name of Porter. His name is Hasson. Porter went out of business there some time ago. He is running for supervisor and this might hurt his campaign."

Police Judge Crist came to the rescue at this stage of the game and bade Porter to go and sin no more.

The bookmakers started on a system of oral betting on the exposition race track and were doing a rushing trade until the management stepped in and employed a corps of Pinkertons, who, without making any fuss, summarily put the pencilers off the grounds and bade them return no more. The Reno crowd had planned to make a big clean-up at the exposition meeting, but the management quickly realized that to tolerate anything of the sort would be to give a moral black eye to the fair. I see a race meeting advertised to be held on the old Tanforan track and doubtless an attempt to renew the betting game will be made there by the bookmakers. But really if you want to put down your bet on the ponies, you can always find an open poolroom, and the papers print the form charts every morning.

The fact is, that about half the downtown barber shops run gambling places behind the front. In most of them you can find some sort of game at the rear—craps, dice or cards—and if you want to bet on the races you will be shown the way. A barber shop is a quite ingenious disguise for a gambling den and a man may enter without making an apology.

A Witty Toastmaster

Beverly Hodghead, president of the Commonwealth Club, is the cleverest toastmaster now holding the after-dinner boards in this neighborhood. The other day on one of the festive occasions of the club he outlined the program for the meeting at which William H. Taft will address the club, and he added: "Mayor Rolph will speak—if at liberty."

The mayor has not yet gone to jail for contempt of court, although he boldly courted martyrdom in defense of his conception of municipal rights. But greatly daring further he has come out of the woods and declared himself a candidate for re-election. This result was announced three weeks ago on this page. The truth is that Rolph did not want to run, but the force of circumstances was too strong for him.

Importance of Markets

The pending negotiations for the partition of the light and power facilities owned by the Oro Electric Corporation between the Western States Gas and Electric Company and the Great Western Power Company serve to illustrate that important law of trade that the control of markets is more vital to success than mere producing power. The Oro Company began life as a gold dredging proposition in Butte county and as such was highly prosperous. Then the promoters of the enterprise got ambitious and branched out in the light and power business, a field already pretty thoroughly worked. But the enterprising Oro people owned some valuable water rights for the generation of electric energy and they went in boldly. They were successful in securing franchises for the supply of rural districts in San Joaquin and the adjoining counties, but when they sought to enter the valuable market of Stockton they hit an unexpected snag. It was all right with the local governing body which welcomed the invaders and freely granted them a city franchise. Things looked so good that the Oro Company at once proceeded to erect an expensive plant on the outskirts of Stockton. But they had reckoned without the State Railroad Commission and when they came asking for a certificate of public convenience their application was opposed by the Western States Gas and Electric Company which now supplies Stockton with electric light and power. After an exhaustive examination the commission in an elaborate decision held that it would be economic waste to permit two public service corporations to enter a field already adequately supplied at reasonable rates by one company. In brief, the commission holds that sort of competition to be injurious to the public interest.

That decision shut the Oro people out of Stockton, where they had hoped to sell most of their product and the big plant on the outskirts of Stockton has lain idle ever since.

The Western States Gas and Electric Company, which is said to be negotiating for the San Joaquin county property and franchises of the Oro, is headed by H. M. Byllesby of Chicago. This corporation began at the right end of the business by securing markets before branching out in the installation of power plants. Eureka, Humboldt county, Lodi, Placerville and Richmond were taken into camp one by one. The corporation is highly prosperous.

The Great Western Power Company which is understood to be negotiating for the water rights and power facilities of the Oro is a $72,000,000 corporation, mostly owned or controled by the powerful Fleischacker interests of this city. The financial gossips of San Francisco used to amuse themselves in speculation whether the Pacific Gas and Electric Company would gobble the Great Western or vice versa, but this talk has died out.

The unfortunate Northern California Power Company which has been in the financial dumps for several years presents another striking example of the prime need of markets. This corporation is admirably equipped for power production, and as long as the copper smelters in Shasta were in full blast the Northern had a profitable market and paid fat dividends. But then the smelters were shut down by injunctions obtained by farmers and the Northern lost its best market. But now that the smelters have resumed operations experimentally there is a fair prospect that a return of the old prosperous times may be at hand for the Northern. It largely depends on whether the smelters have, as they claim, found an effective process for absorbing the poisonous fumes that destroy the farmers' crops and orchards.

A Confused Law

The law of the late Legislature prescribing a semi-monthly pay day for labor will make little change in the conditions of industry. In the course of passage it was amended six several times and it came out a rather confused piece of legislation. Attorney-General Webb calls attention to a minor flaw in the law whereby a man who goes to work on the 16th of the month must wait until the middle of the succeeding month before he can get his pay if his employer is so minded. But as regards certain large classes of labor the law will make no change. It reads: "Every person or any agent of any person, copartnership, association or corporation who having the ability to pay shall wilfully refuse to pay the wages due and payable, when demanded, * * * shall be guilty of a misdemeanor." The proviso "when demanded" was inserted by amendment to cover the case of miners, lumber jacks and other large classes of labor who prefer to put in a season's work without drawing pay except for absolute necessities. In that way they are able to wind up the season with a comfortable little stake.

The law was scarcely needed. In the cities employers mostly pay their help weekly, but this legislation was inspired by certain disgraceful practices of a local firm of contracting quarrymen which were the direct cause of two murders in this city. Men of that character will find means to beat any sort of legislation and in fact these contractors have been all their lives consistent law-breakers. The municipal authorities appeared to be quite powerless to deal with them effectively and they apparently were able for a long period of years to defy every law, human and divine, and that went on until one of them got killed by an outraged employe. Then the legislature sat up and took notice and hence this law.

Traded Husband for Railway

Perhaps the financial history of transportation in California tells of no more strange transaction than that by which Mrs. Cora Healy traded a husband for a railroad. It was not by Mrs. Healy's will that this transaction was consummated. In fact it might be said that the railroad was wished onto her as a dubious form of compensation for the death of her husband, who was a locomotive engineer on the road and was killed when his engine upset. This was on the Sierra Valley Railway, a little jerk-water road located somewhere on the roof of the world up in the air in more senses than one. Mrs. Healy was given judgment in damages for the loss of her husband, but as the road apparently was bankrupt she was compelled to buy it in at sheriff's sale. A widow woman was saddled with an unwelcome railroad beginning in Lassen and ending in Plumas, or maybe it was the other way around, if such a road may be said to have a beginning or an end. The only possible buyer was the Nevada, California and Oregon Railway Company, operating a narrow gauge line strung out along the top of the divide and so to make things pleasant they gave the lady $1200 for her lonesome railroad.

Incidentally it may be remarked that the Nevada, California and Oregon line has important strategic potentialities. That is to say it would be a profitable feeder for either the Southern Pacific or the Western Pacific systems. In fact there is some current gossip in transportation circles to the effect that the Southern Pacific people are negotiating for its purchase.

Wanted No Highbrow Stuff

"Noisy Bill" Scott, who represents a district in the assembly, wanted a job on the waterfront for one of his men very badly. The man had failed to qualify in the civil service examination and thereupon Assemblyman Scott sought intimate confabulation with Commissioner Charles Wesley Reed, to whom he made known his wants with some well-chosen remarks concerning the eminent service he had done for the Progressive party in his official capacity. Now Commissioner Reed takes himself and his job very seriously and he began explaining to Scott the solemn trust imposed on him to administer the merit system in all its glories by putting all candidates for place through a severe course of sprouts to examine their fitness. Mr. Scott, suggested the commissioner, as an enlightened progressive would understand the obligation placed on the commission.

"Aw, tie that bull outside," interjected Scott angrily. "What I want to know is does my man get the job?"

THE KNAVE.

SOCIETY By SUZETTE

"WOMEN of the Hour," might well be the subject for a long and most interesting dissertation in these unusual days of a great exposition. There has never been a time in the history of the country when women have been so prominently in the foreground of affairs, and when women of the smart set have accomplished so much in a dignified, conservative fashion. So quietly have they done many big things, that the real importance of their work is perhaps not fully appreciated by the casual onlooker.

Foremost in the limelight is the Woman's board, at the head of which is Mrs. Hearst. It was mean that Mrs. Hearst, with her enormous interests, should be the honorary president, upon whom many duties should not devolve. But Mrs. Hearst has risen nobly to the occasion. She has attended almost all the meetings, motoring many times from Pleasanton, and being the first to arrive at the meetings. She has taught many a lesson in punctuality to the women who would persist in coming late.

It took courage of a high order to go on with the work of the Woman's board. In the first place the public ought to know, that not one cent of all the state appropriation—of all the millions spent—ever went to finance the work of the women for the Exposition. That was never fair, for women were called upon to pay the taxes which went to finance the Exposition. But they taxed themselves still further, and went on with their work. They gave generously to the Travelers' Aid—several thousand of dollars—and the result has been complete protection of women and girls at the Exposition and those who have come to our city. There have been no distressing stories to take away the joyousness and gladness that made California a true land of sunshine against the sinister background of a world at war.

The Woman's board stood firm on one proposition—the zone might represent things that were amusing—it might stand for life's lighter side—but never for anything of which the California women might be ashamed; and here also it succeeded. Without any appropriation it was asked to furnish the California building, and cheerfully the women went to work. The story of how well they succeeded may be read by any visitor to the great building which stands for California.

Mrs. Hearst's magnificent tapestries adorn the walls. In perfect taste, with dignity and harmony, the great lounge greets the visitors, and the big hall makes a picture long to be remembered. What it has meant in the uplift of good taste among our people can hardly be estimated.

There is no more beautiful ballroom in all the Exposition than that of the California building. Besides its chaste and exquisite beauty, even the New York building looks garish. California women are only now beginning to realize what the tea room, provided by the Woman's board, really means to them. The room is very restful. It might, away from the Exposition, be in tones not cheerful enough, in tones too low-keyed. But against the life, the light, the movement, the crowds, it is infinitely restful, serving its purpose in a wonderful manner. And here California women may entertain their guests at luncheon. Any woman belonging to the auxiliary may entertain as many guests as she chooses to bring, and a most bountiful luncheon at 75 cents will be served. It is a table d' hote luncheon, perfectly planned. And if one is in a hurry there is a very satisfactory 35-cent luncheon. And it is all beautifully served by deft hand-maidens, amid charming surroundings.

The Woman's board has very fitly represented California, in entertaining distinguished people, who have come here, at luncheons and dinners, not one cent of all the expense being contributed from any outside source.

Each member pays her own way—and she pays a little more—and the addition from each member pays for the invited guests.

The hostess of the California building is Mrs. Putnam Griswold, whose late husband was Putnam Griswold, the well known Wagnerian singer. The home of the Putnams was for many years in Oakland, and Mrs. Putnam has many old-time friends here who knew her before her husband began his remarkable career.

✿ ✿ ✿

FIRST DANCE CAUSE OF DEMAND FOR MORE.

The Woman's board gave a dance in the California building, which was so successful, that it was asked to give more. Indeed, it was asked to entertain every day except Sunday, something it had not at all counted upon. But it proceeded to organize the dances in the beautiful ballroom, which have been the glory of the Exposition. So perfectly have they been conducted that all classes of people care to dance, and they have been the most successful social events of the years. They have been a wonderful help to the California building. Each afternoon they are chaperoned by well known women around the bay, Alameda county taking as its share, nine days in each month. Among the hostesses last week was Mrs. J. R. Scupham, who was assisted by Mrs. J. W. McClymonds, and Mrs. Daniel Easterbrook, and Mrs. E. D. Yorker.

Mrs. Frederick Sanborn has been very brave and very full of courage, through all the days of the Exposition. She has had serious illness at home to add to her burdens, but she has been very sweet always, and most courageous. Mrs. Lovell White and Mrs. I. Lowenberg have both entertained constantly during the Exposition, and they have been very charming to the many hostesses of the state buildings.

✿ ✿ ✿

ALAMEDA COUNTY TO THE FOREGROUND.

Alameda county, under the able management of Mrs. A. C. Posey has come straight to the foreground in helping on the work of the Woman's board. The Auxiliary sent over nearly eight thousand dollars to aid in furnishing the California building, and it stands ready to entertain in any manner that may be helpful. The wonderful luncheon given at the Oakland by Mrs. Posey and members of her auxiliary, when four hundred guests were assembled, marked one of the most important gatherings of the year on this side of the bay.

Mrs. Isaac Requa, vice-president from the state, stands ready to entertain at beautiful Highlands, and she is one of the best known, and most successful hostesses in the state.

September, October and November will be months full of social activities and many plans are being formulated for social affairs on our side of the bay. Mrs. Posey will have the assistance of such prominent women as Mrs. Victor Metcalf, Mrs. William Sharon, Mrs. Thomas Crellin, Mrs. George McNear, Miss Ethel Moore, Mrs. Charles H. King, Mrs. Warren S. Palmer, Mrs. William Hinckley Taylor, Mrs. Mark L. Requa, Mrs. Tyler Henshaw, Mrs. Arthur Thomson, Mrs. C. S. Chamberlain, Mrs. J. R. Scupham, Mrs. Philip Teller, Mrs. C. R. Lloyd, Mrs. William Creed, Mrs. Daniel Easterbrook, and the various clubs of the city.

PROMINENT WOMEN TO BE ENTERTAINED.

The guests to be entertained this autumn are all women of great prominence—some of them of world-wide fame.

Everyone knows what Jane Addams has done in giving a perfect "settlement" to Chicago, and incidentally to the world. Jane Addams did not succeed in her big peace mission abroad, but no one can say that she failed, since peace is so ardently admired by the women of the world.

Mrs. O. H. P. Belmont is splendid, as is Lady Aberdeen, and California women will do well to know them both.

✿ ✿ ✿

TO HEAR OF WORK OF BELGIAN RELIEF.

Our own prominent women are standing for much. When the history of beautiful heroic Belgium is written, there will be told the story of the great shipload of provisions which went to save the lives of the starving Belgian women and children. Every bit of that great shipload went straight to them—the Hoovers saw to that—and we did not know then, as we do now, how terrible were the conditions, how badly it was all needed. And the great shipload, sailing down our Golden Gate, bearing food for women and babies, represented the splendid leadership of Mrs. Mark L. Requa, who spent many days and gave of her best effort to accomplish the great work. At Burlingame, women stand prominently forward banded together in works of mercy.

✿ ✿ ✿

MRS. OLIVER ISELIN GUEST AT BURLINGAME.

Mrs. Oliver Iselin of New York, well known in the smart set there, was a guest recently at Burlingame. She suggested that the women organize a sewing circle similar to those of Newport, Lenox and Southampton. So the sewing circle holds its meetings now, and it is being taught by nurses to roll bandages, and to prepare first aid appliances.

Among those who are devoting two mornings a week to the work are: Mrs. Malcolm Whitman, Mrs. William Crocker, Mrs. Joseph Grant, Mrs. William Tevis and Mrs. Francis Carolan.

Mrs. Carolan is also doing good work in behalf of the American work in Paris, for the Americans have established the most remarkable military hospital the world has ever seen, requiring an outlay of four thousand dollars a day.

And now come the Crockers with their remarkable appeal for Poland: "Some bread for Polish women and children and some seed for Polish farmers are asked in the aid of humanity."

And every cent contributed will go straight to Poland. Not everyone can go down to Mrs. Crocker's fete—but there is no one so poor who cannot give of his little store to Poland. After all it is the aggregate that counts, and everyone can send something directly to Mrs. Crocker, to New Place, Burlingame. Through the Princess Poniatowski (Beth Sperry), it will go directly to the starving people of Poland. What a fine opportunity it is for us all to send from our hearts this tribute to our starving sisters.

✿ ✿ ✿

AMBASSADOR'S WIFE GUEST OF HONOR.

Mrs. George Marye was the guest of honor at the reception given by the Woman's board on Thursday. It was not considered safe for Mrs. Borden Harriman and Mrs. Marye to go to Russia by way of the Orient, so their trip together has been abandoned, and Mrs. Harriman has returned to New York. Mrs. Marye did wonderful work in the hospital at Petrograd, and she will return there to go on with her work of mercy.

✿ ✿ ✿

PRAISE WORK OF WOMEN AT THE EXPOSITION.

Woman's work in the Exposition has called out unqualified praise. One hears that some of Mrs. Boberg's paintings, the most remarkable in the Swedish gallery have been sold. She is the wife of the architect who designed the Swedish building.

Professor Neuhaus has this to say of woman's work in the Exposition:

"One must admit that Mr. Trask's daring innovation of putting all the work of the women artists in one big gallery was justified. They do hold their own, and they do not need any male assistance to convince one of their big part in the honors of the exhibition. The impression one gains from this large gallery is most satisfying in every way. The many portraits done by men seen in various galleries of the exhibition would scarcely make as good a showing in a group as the work of the women, and it was very wise not to attempt it."

The wonderful murals painted by Florence Lundborg for the tearoom of the Woman's board, have been purchased by Mrs. Hearst, and they will in the future adorn the Hacienda.

Isabel Percy's lovely work is receiving much praise from those who love and appreciate true art. Miss Percy is an artist who did exceptionally good work abroad, and Oakland is very proud of her success at the Exposition.

✿ ✿ ✿

ACHIEVE ARTISTIC DECORATIVE RESULTS.

The smart sets all over the country have a way of striving after artistic results wherever they can obtain them. This year one finds specially elaborate decorations at all the social functions. This month at the Woman's board pastel shades are the tones used in decorations, and the scheme is superbly worked out in hydrangeas.

Mrs. Hearst sends magnificent dahlias from the Hacienda gardens, and they are wonderful in size and in color tone. One of the dinners given near New York is symbolic of many in the East this year:

"The guests numbered 135 of the Pier's summer colony. The dinner table, which was octagonal in shape, was made to represent a large bird cage, the diners being on the inside of a gilded net. In the center of the table was a floral piece made up of yellow and blue flowers illuminated by electricity and representing the coat of arms of Rhode Island. Over the table was a large nest in which were twenty-five canaries and a barrel of pigeons, which were let loose early in the dinner."

At a dance at Narragansett Pier, "the lobby was hung with Japanese lanterns and festooned with green streamers and American flags to present a carnival effect. The ballroom was a veritable bower of green, with the sides of the balconies panelled in oak laves and old-fashioned flowers in predominance, the whole representing an English garden."

A feature at one of the ballroom decorations at Newport were a dozen or so posts garnished in green and each upholding a novel lighting arrangement, which consisted of a full moon, the light from which furnished the illumination.

Mrs. Wheeler's decorations at Berkeley are always beautifully planned. Tropical plants are taken from the university conservatories, and they are always aranged in a most attractive and artistic fashion.

✿ ✿ ✿

"FASHION SHOWS" ARE FAD OF HOUR.

The great fad of the hour for charity benefits is the "Passing Fashion's Show," the first notable experiment having been tried at Newport. The result at Newport has been amusing and astonishing, for many styles exploited in the various papers have been directly reversed.

To one's amazement one reads of the Newport Fashion's show:

"At the Fashion show held at Rosecliff, the French chateau of Mrs. Herman Oelrichs, the professional mannequins and the social celebrities both wore narrow skirts. At the smart dances there were no extra wide skirts, such as the shops have sold and which have undoubtedly been the fashion.

"The celebrities either refused to follow a fashion they did not like, or they wore their old frocks; and the mannequins who were brought there to show what American designers had invented for the autumn had moderately narrow skirts because the designers had so willed.

"To struggle for months with flowing skirts and high boots, to alter every garment in the closet into the prevailing fashion, and then go to the most fashionable spot in America's smart life and find that women who lead fashions and have millions to spend had not let out a reef in any seam and went about unconcernedly with straight skirts that were comfortable to walk in, was jarring."

And no matter what anyone else may say or write, that is absolutely the last word in fashions. For Mrs. Oelrichs and Mrs. Vanderbilt, two former Californians, and their friends are among the best gowned women of New York and Newport.

And now comes Bar Harbor with its fashion fete, and it is announced that Mrs. John Jacob Astor will wear three different gowns at various times and other well-known women will do their part.

Our Fashion show is scheduled for October, and everyone is wondering who will wear the gowns which are to astonish us all.

✿ ✿ ✿

HANDSOME GOWNS BELIE "HARD TIMES."

Handsome costumes are very much in evidence these days, and one would never suppose that hard times were hovering over our cities. But then the most attractive gowns are not those which always cost the most. The wearer lends charm to the costume.

At the luncheons, teas, receptions of the week, at the Exposition, and on this side of the bay at the N. E. A. gatherings, among the notable costumes have been those worn by Mrs. Nicholas Longworth, Mrs. E. K. Taylor, Mrs. George Cameron, Miss Edna Lawrence, Mrs. Jerome Landfield, Mrs. William Borah, Miss Elizabeth Sherman, Miss Annie Brown, Mrs. Daniel Easterbrook, Mrs. Prentiss Cobb Hale, Mrs. Gaillord Stoney, Mrs. William Irwin, Mrs. Oliver Iselin, Mrs. C. Augustus Spreckels, Mrs. Daniel Jackling, Mrs. Charles B. Alexander, Mrs. Malcolm Whitman, Mrs. Templeton Crocker, Mrs. James Rolph, Jr., Mrs. Hiram Johnson, Jr., Mrs. Philip E. Bowles, Mrs. Abraham Lincoln Brown, Mrs. Robert Hill, Mrs. Walter Martin, Mrs. Rudolph Spreckels, Mrs. George McNear, Jr., Mrs. Tyler Henshaw, Mrs. Harry Farr, Mrs. Herbert Moffitt, Mrs. T. C. Coogan, Mrs. Edward Walsh, Mrs. Frederick Morse, Mrs. Warren S. Palmer, Mrs. Robert Newell, Mrs. William James Munro, Mrs. Percival Walker, Mrs. Edson F. Adams, Mrs. Oscar Long, Mrs. Mark Requa, Mrs. Frank Woodward, Mrs. Robert Hill, Mrs. W. W. Garthwaite, Mrs. Arthur Tasheira, Mrs. Arthur Harris, Mrs. Joseph Carlston, Mrs. Harry East Miller, Mrs. Duncan McDuffie, Mrs. Warren Harrold, Mrs. C. C. Clay, Mrs Philip Clay, Mrs. George Bucknall, Miss Margaret Hackett, Mrs. Von Adelung, Mrs. Hayward Thomas, Miss Elsie Schilling, Miss Beatrice Simpson, Miss Carmen Ghirardelli, Miss Pussy Creed, Mrs. Clinton Walker, Mrs. Henry Taylor, Mrs. Shirley Houghton, Miss Emma Farrier, Mrs. Mrs. William Creed, Mrs. Grace Henshaw, Mrs. E. A. Heron, Mrs. John Francis Smith, Mrs. Minor Goodall, Miss Edith Beck, Miss Anna Barbour.

✿ ✿ ✿

DATES OF INTEREST FOR AUTUMN SEASON.

Many dates of interest are scheduled for the late autumn days. There are all the dates for the notable visitors at the Exposition, the Doll show, the Passing Fashions' show, the card party and tea of the Tuberculosis society, and the many club dates of the initial month of the season.

Important among all these is the card party planned for September 2, when the Society for the Study and Prevention of Tuberculosis will give a card party at Ebell Hall. Mrs. Mark Requa is the chairman, and she is arranging the many details of what is sure to be a delightful affair.

Cards will be played in the earlier part of the afternoon, and later tea will be served, and men are then expected to join in the entertainment.

Everyone is hoping for a great success for this worthy philanthropy. It has already demonstrated its usefulness, and its need of support.

Among those who have shown great interest in the work and who will aid in every way possible to make the card party a success are: Mrs. T. C. Coogan, Mrs. Wallace Alexander, Miss Violet Whitney, Miss Emma Wellman, Mrs. Percy Walker, Miss Emma Wellman, Mrs. Edward Walsh, Mrs. George Tyson, Mrs. Arthur Tashiera, Mrs. Charles Snook, Mrs. Walter Starr, Mrs. Walter Seaver, Mrs. Ella Bacon Soule, Mrs. William S. Rheem, Mrs. George Percy, Mrs. Warren Olney, Mrs. Henry Nicholls, Mrs. P. E. Bowles, Mrs. Arthur Breed, Mrs. Isaac Requa, Mrs. Oscar Long, Miss Mona Crellin, Mrs. William Magee, Mrs. Duncan McDuffie, Mrs. Harry East Miller, Mrs. Victor Metcalf, Mrs. A. A. Moore, Mrs. A. S. Larkey, Mrs. Charles H. King, Mrs. Ralph Kinney, Mrs. Murray Johnson, Mrs. Edward Howard, Miss Margaret Herrick, Mrs. Charles Houghton, Mrs. Wickham Havens, Mrs. C. M. Goodall, Mrs. Frank Glass, Mrs. Robert Fitzgerald, Mrs. Louis Ghirardelli, Mrs. Guy C. Earle, Mrs. Arthur Breed, Mrs. H. C. Capwell, Mrs. Herbert Brown.

The card party will usher in, in a splendid fashion, the local social dates of the season, and it bids fair to score the success that it so truly deserves.

SUZETTE.

ELABORATE CHARITY FETE.

One of the largest and most elaborate charity fetes of the year will be the musical entertainment, "The College Hero," to be given at the Auditorium Theater on October 4 and 5 for the benefit of the Oakland New Century Club. Over 500 will take part in the production and these will include a number of university students. The cast has twenty parts and the choruses include college girls, college men, sororities, dancing girls, varsity crews, golf and tennis players, basket ball girls, and all the groups of college life.

The Hotel Oakland management has donated the use of the ballroom, lounge and other rooms for rehearsals, and the directors of the First National Bank have offered the use of a [illegible] in their building for headquarters. The first meeting to organize for rehearsals will be held at the Oakland tomorrow and at 4 o'clock tomorrow afternoon W. Wells Davis will conduct the first rehearsal. Each group of participants will rehearse once a week and school students' rehearsals will be set for afternoon hours.

There is a long list of patronesses and many of the younger set of society will take part in the performance, that will be like the large charity affairs given in the east and in San Francisco, but for which Oakland has heretofore had no suitable setting. The patronesses include:

Mrs. Edson Adams, Mrs. S. F. Alexander, Mrs. Allen Babcock, Mrs. P. E. Bowles, Mrs. Thomas Crellin, Mrs. Clinton Day, Mrs. William de Fremery, Mrs. L. Ghirardelli, Mrs. George Greenwood, Miss J. C. Haight, Mrs. Charles Houghton, Mrs. A. W. Kales, Mrs. Sam Bell McKee, Mrs. Harry East Miller, Mrs. James Moffitt, Miss Ethel Moore, Mrs. A. A. Moore, Mrs. Henry Michaels, Miss Elsie Marwedell, Mrs. E. H. Marwedell, Mrs. Fred Magee, Mrs. H. C. Morris, Mrs. A.

(Continued on Next Page)

MISS HELEN WALTERS, A POPULAR MEMBER OF THE YOUNGER SET OF SOCIETY.—McCullagh photo.

HARTSOOK PHOTO.

MRS. E. B. FRICK, WHO IS A PROMINENT MATRON OF SOCIETY.—Hartsook photo.

Fashion's Requirements

Gives that pearly white Complexion so much desired by the Women of Fashion.

Gouraud's Oriental Cream

We will send a complexion chamois and book of Powder leaves for 15c. to cover cost of mailing and wrapping.

At Druggists and Department Stores

FERD. T. HOPKINS & SON, Props. 37 Great Jones St., New York City

Simmonds

Tailor to Her Majesty, "The American Lady."

will soon move to the largest, lightest, most commodious ladies' tailor establishment on the Pacific Coast at 13th and Clay streets.

Watch for the Opening Announcement

PLEASE note that we have now associated with us MR. N. C. LUDWIN, the former fitter and designer for the City of Paris, who has entire charge of all our fitting.

—for a few days only at 1324 Clay Street (Take the Elevator)

The Magnetic Girl

How She Compels Others to Obey Her Will.

100,000 Copies of Remarkable Book describing peculiar Psychic Powers to be distributed Post Free to readers of The Tribune.

"The wonderful power of Personal Influence, Magnetism, Fascination, Mind Control, call it what you will, can surely be acquired by every one no matter how unattractive or unsuccessful," says Mr. Elmer Ellsworth Knowles, author of the new book entitled: "The Key to the Development of the Inner Forces." The book lays bare many astounding facts concerning the practices of the Eastern Yogis, and describes a simple though effective system of controlling the thoughts and acts of others; how one may gain the love and friendship of those who might otherwise remain indifferent; how to quickly and accurately judge the character and disposition of an individual; how to cure the most obstinate diseases and habits without drugs or medicines; even the complex subject of projecting thoughts (telepathy) is explained. Miss Josephine Davis, the popular stage favorite, whose portrait appears above, declares that Prof. Knowles' book opens the door to success, health and happiness to every mortal, no matter what his or her position in life. She believes that Prof. Knowles has discovered principles which, if universally adopted, will revolutionize the mental status of the human race.

The book, which is being distributed broadcast free of charge, is full of photographic reproductions showing how these unseen forces are being used all over the world, and how thousands upon thousands have developed powers which they little dreamed they possessed. The free distribution of the 100,000 copies is being conducted by a large London institution, and a copy will be sent post free to anyone interested. No money need be sent, but those who wish to do so may enclose 2 cents (stamps of your own country) to cover postage, etc. All requests for the free book should be addressed to: National Institute of Sciences, Free Distribution Dept. 855-E, No. 258, Westminster Bridge Road, London, S.E., England. Simply say you would like a copy of "The Key to the Development of the Inner Forces," and mention The Tribune.

Do not enclose coins in your letter. Postage to England two cents.—Advertisement.

COMMENT OF SAN FRANCISCO WEEKLIES

MORAL REFORM AND MOTOR CARS

Mr. Ford, the automobile man, is making of himself a fine example of that moral self-confidence which seizes upon many men who have made a striking success in some particular department of commerce. Having done wonders with a cheap motor-car, Mr. Ford now lies under the conviction that he is a universal moral genius. Last year his idea was to make virtuous and useful citizens out of the criminals of the country. Only a few weeks ago he decided to address his talents to reconstruction and reorganization of the American navy. Now he is going to do away with war. These are all worthy purposes, and we shall be more than pleased when Mr. Ford, in his character of universal savior of society, shall get them all done. While we cannot doubt the efficiency of Mr. Ford's schemes—he himself has left us no room to doubt his intentions—we may still venture the suggestion that he has bitten off about as much as any one man, even though a self-confessed genius, may successfully masticate. We venture the suggestion that he would now save himself excess of effort by joining hands with Miss Jane Addams. The reforms projected by these two, taken together, now comprehend pretty much the whole gamut of human virtuosity. The two should be brought together. Otherwise there may be collision of purposes or at least a competition that might not be morally wholesome. By all means Mr. Ford and Miss Addams should get together. The co-operation of two such geniuses could hardly fail to reorganize and re-inpire the world. By anticipating all things prayed for and hoped for this past two thousand years, it would make the Second Coming unnecessary.—Argonaut.

WHY THE MAID OF HONOR QUIT THE JOB

No two people have excited more interest in and around the St. Francis than Catherine Barker Spaulding, the $30,000,000 heiress of Chicago, and her husband, Howard Spaulding. Since their arrival last week, they have been devoured by hundreds of hungry eyes. It is very satisfactory to many people to see the owner of thirty golden millions in the flesh, and only a little less satisfactory to inspect the lucky man who captured her. The wedding of this young couple was of peculiar interest because there was a tremendous row just before the ceremony, a row which resulted in the withdrawal of the maid of honor from participation in the nuptials. Elizabeth Goodrich, a young lady of considerable social importance in the Windy City, had been chosen by Miss Barker as her maid of honor. Miss Goodrich is a high-spirited young lady, and she took umbrage at some remark made by the groom-to-be. She expressed her feelings in language at once terse and vivid.

"You," she said to Howard Spaulding with fire in her eye, "you are a thirty-million-dollar 'nobody home'."

After that there was just one thing to do, and Miss Goodrich did it. She withdrew from the wedding party. The ceremony was performed without the attendance of a maid of honor. As Spaulding told the reporters when he arrived here, "he will be a happy man" would wish for her presence at the wedding in the circumstances."

IS IT TRUE? "NOBODY HOME"

Was Miss Goodrich's remark true? Is Howard Spaulding a "nobody home?" I take it that a "nobody home" is one painfully lacking in intelligence, one who is "not all there," a boob in fact. Viewing the matter quite dispassionately, I am inclined to think that Miss Goodrich's remark was hasty and ill-considered. Consider young Mr. Spaulding. He is just 21 years old, only two years older than his thirty-million-dollar bride. At the age of 19 he was graduated from Yale, in itself not a conclusive proof of high intelligence, perhaps, but important when considered with other facts. From Yale he went into the Haskell & Barker Car Company of Michigan City, taking a minor job there. Now this company, which builds freight cars, is the concern in which the thirty-million-dollar bride's father amassed all those millions. Decidedly, Howard Spaulding was not a "nobody home" when he picked out this likely concern and went to work for it. And in two years he has advanced to a responsible position. He is now secretary to the general manager. It certainly begins to look as though the maid of honor was unjust to his aptitudes. But here is the conclusive factor. The romance began four years ago. That is to say, this young couple fell in love when Catherine was 15 years old and Howard 17. Does that indicate a condition of "nobody homeishness?" I should say not!—Town Talk.

PADEREWSKI DID NOT TIP THE SCRIBE

It was 11 o'clock at night, and the white-coated mixologists of the Palace Hotel bar were resting up after the exertions of a busy day. At one end of the long bar Charles Upton and Douglas Erskine of the Examiner staff were sipping Scotch and discussing a newspaper story on which they had been engaged all day. Suddenly Upton's attention was attracted to the other end of the room. There was a man accompanied by a lady there. The man was peering into the bar from the grill room entrance. Uncertainty was depicted on his face. It was a striking face, the face of a foreigner and an artist. Upton recognized the face, and also took in the situation. He excused himself and left Erskine to approach the couple.

"Mr. Paderewski," he said, "would your wife like to walk into the bar and see Maxfield Parrish's 'Pied Piper'?"

"That is exactly what we should like to do," said the great pianist with a smile of pleasure, "but—

"I understand," said Upton. "Your wife hesitates. But I assure you, many ladies come in here to see the picture. And as you see, the place is practically deserted."

So the great Ignace, his wife and Charley Upton inspected the picture together. The pianist was enthusiastic, and so was his wife. They left Upton and went out, after expressing their appreciation.

"Charlie," said "Dougie," who had taken in this scene, "did Paderewski give you a tip?"

"Not a note," answered Upton.—Town Talk.

WAITING FOR MAN'S SHOES REALLY HARD

Down at Burlingame, the other day, they were talking about "dead men's shoes," and a woman who is noted for her wit remarked that "it's hard for a woman who wears a number four to stand around and wait for a man's size shoe!" Some one was reminded of a young matron, one of a family of girls, whose husband has suffered financial reverses of late. Her father is rated one of the richmen of the state, and yet he gives her an allowance which makes the young couple pull so hard to make both ends of the fashionable rope meet that the struggle is obvious to every one.

Then some one else commented on another young couple at whom fortune has made a wry face of late, and so, unlike her more fortunate married sisters, she has had to return to the parental roof, which is never an entirely happy solution of the problem of the high cost of living.

The canny millionaire, who allows his daughter-in-law to charge to his account and has his bookkeeper carefully rebuke any monthly extravagances, came in for his share of condemnation before the tea turned cold in the cup.

Up and down the list they went of the people who go through life satin-shod, but to the gruesome creak of "dead men's shoes." And after all, it was not such a very long list, for every one who had tea-ed up on oolong, in the warm glow of generosity admitted that for the most part rich people in these parts are very forehanded with the wealth that they are going to hand out some day to their nearest.

To be sure, there are not so very many men like E. W. Hopkins, who, regardless of the financial ratings of his sons-in-law, settled comfy monthly incomes on each of his girls before their marriages. Most rich fathers wait until the pinch of necessity turns the unwilling key in the parental coffers. However, California fathers are more and more following the custom of making marriage settlements on their daughters which will give them an economic status independent of their husband's finances.

All of which is very pertinent, and might have been even more so if a threatened law suit had really come into the courts. Instead, it is only being whispered about in the halls of the rich and mighty. The story is not of a piece with the suits brought against Mrs. Adelaide Breckenridge by her creditors, which were settled by her father, S. G. Murphy.

In this case the suit was not threatened by creditors, but by the wife of a rich man who found herself so swamped by bills that she up and fessed to her husband that she had so far overreached her allowance, and her allowance so far underreached her needs, that there was no use for her to juggle further with the extremity. Husband, who qualifies for an officer in the frugal society, did not at once reach out and massage the wrinkles out of the creditors' brows, nor did he show any signs of increasing her allowance. Whereupon she not only told him, but she informed some of her best friends that she was going to take the case into the courts to see whether she did not have a legal right to an adequate spending supply from wealth which was all community property. Evidently this threat turned the trick, for it held adverse publicity, even if it did not hold legal water, and wife has a new limousine, some stunning jewels and clothes, all of which bespeak that husband has come to terms.—News Letter.

KUNO MEYER HERE TO SEE THE EXPOSITION

Thus far the presence of Kuno Meyer in San Francisco has failed to make much of a stir. Perhaps we have been too busy interesting ourselves in the youngster who married the thirty-million-dollar heiress of Chicago, the mayor of Atlanta, and other celebrities of the same sort to waste much time upon this great scholar. Kuno Meyer is one of the greatest Gaelic scholars in the world. He ranks with Douglas Hyde in the movement to revive the ancient literature of Ireland. Kuno Meyer spent ten years on the Arran islands (where Synge obtained the inspiration for his Irish dramas) in order to master Celtic folklore. He was for thirty years professor in Liverpool university. He was enrolled among the Freemen of the city of Dublin. Indeed, Kuno Meyer has received many honors for scholarship. And at this writing there are plans afoot for honoring him in this city. Frank J. Sullivan is at the head of a committee of local Irishmen who are to tender him a reception.—Town Talk.

QUEEN CANDIDATES BREAK UP SOCIETY

"Hans Breitman gat a party, ver has he dot party now?" So did the Chinese of the city, this week, and disruption entered as suddenly and violently as it did in the case of the society upon the Stanislaus. With three Chinese belles in contest, backed by three parties of up-to-date queueless Chinese gallants and the Indoor Yacht Club on the sidelines, now could it have ended otherwise? At the last moment of voting the yacht club threw in a bunch of 120,000 votes, value $600, and landed their candidate as a winner, Rosie Yuen, a Chinese dancing girl at Tait's. Young China tore the sky in rage, and declared no outsiders should interfere in a strictly Chinese celebration. The officials of the Chinese Six Companies tried to straighten out the tangle by giving all three belles compensation in prizes. Young China refused to accept any such compromise. Later, one group of the contestants snapped at the idea of taking their candidate, Rosie Lew, to a Chinese reception and ball being given at the Fairmont hotel, and having her crowned there. Her life was threatened by the opposing faction if she attempted, but she was crowned, with a cordon of police guarding the ceremony. The kaiser will have to pull off some biger stunts if he thinks to reach the class of the new San Francisco. All this goes to show that the microbes of war, grim and sombre, and other kinds of bellicose infusoria, fill the air these days on the slightest provocation. This thrill in high Chinese society is almost as hair-raising as the haut ton wedding ceremonies in New York, Burlingame and East Oakland, where the semi-hysterical curiosity seekers tear dresses on their way through the packed, excited throng and mob the bride's carriage to get a glimpse of her toilette and folderolls. Such things were quite common in the stone age, according to the Smithsonian anthropologists, and we know of no better or more accurately polite apologists in their line. With the present drift of our combined Chinese and Caucasian society now in full swing, twenty years from now will surely see the police and militia necessary referees in all big formal functions.—News Letter.

"AT THE END OF THE TRAIL," TAYLOR'S POEM

I have been reading the latest poems from the busy pen of former mayor Edward Robeson Taylor. These are published in a very attractive little book with a colored picture of the Fine Arts colonnade on the cover. The book is called "In the Court of the Ages," and bears the imprint of A. M. Robertson. Dr. Taylor has a number of poems about the Exposition. A good many of them are in the sonnet form, which is this versifier's favorite poetical medium. Here are poems on Rodin's "Thinker," on "Night at the Lagoon," on Mrs. Whitney's fountain, "El Dorado," on "The Adventurous Bowman," on the Tiepolo in the Palace of Fine Arts, on Duveneck, on Chase's portrait of Whistler, on "France at the Exposition" and so on. To give a taste of their quality I shall quote the sonnet Dr. Taylor calls "At the End of the Trail:"

In thickening gloom the far-stretched forest lies
Where the long trail has reached its sudden end;
And the worn Indian Chief is fain to bend
O'er his exhausted horse with napless sighs.
The faithful beast, with drawn, despairing eyes,
Droops low his head for woe its worst to send,
Nor is there sign whereon they might depend
For an answer to their lonely cries.

We see in you the ever wretched soul
Whose hopeless, ended trail and vanished goal
Have made a derelict of him for aye;
And while Life spreads for him its feast in vain
He feeds on bitterness from day to day,
As round his heart Despair winds tight its chain.

—Town Talk.

THE MARYE PEDIGREE INTERESTING HISTORY

One of the eastern "journals of society" is offering to its readers a series of American genealogies, selecting for exhibition the family trees of those who can look back a few generations without glimpsing shirt sleeves or callous hands, since such spectacles are not regarded with favor in the circles where gilded leisure is fashionable. The latest genealogy in this series is that of the Marye family, to which George T. Marye of this city, American ambassador to Russia, belongs. This genealogy is a very interesting one. It appears that Ambassador Marye is of Huguenot descent. The founder of the family was the Rev. James Marye, a native of Rouen, Normandy, France. He entered the priesthood of the Roman Catholic church, but scruples as to the correctness of that faith led him, in 1726, to flee to England, abjure it, and be ordained in the Protestant Episcopal church. He married in London Letitia Maria Ann Staige, a daughter of a clergyman of the established church. In September, 1729, he embarked for Virginia, where he took charge of a parish at Northam, Goochland county. He had five children, and Ambassador Marye is descended from the youngest, Peter.—Town Talk.

SOCIETY MEETS TO SEE THE "PONIES"

It was one of the happiest crowds I have ever seen. Every individual in the big grandstand, in the paddock and on the clubhouse veranda seemed to be consumed with joy over the successful revival of the splendid sport of horse racing. "Isn't this like the good old days?" "Aren't you glad to see the ponies running again?" These questions were put to me a thousand times, but always with such genuine feeling, such sincere delight, that I never got tired making the appropriate replies. In truth we were all hungry for the pastime; just how hungry we didn't realize till that first great shout "They're off!" boomed out to the Golden Gate. It was a day of fine, clean sport. The running of the Exposition handicap provided one of the rare thrills that make racing history when Brynlimah with old Bullman up beat Rash by a scant head. There were other finishes only a little less thrilling and there were plenty of other features. The parade of Anita Baldwin's thoroughbreds led by the great Rey El Santa Anita stirred the vast assemblage to loud applause. Then there was the meeting of old friends who had not seen one another since the last race was run at Emeryville, five years ago. It was a day which will be remembered for a long, long time.—Town Talk.

NOTABLES IN EVIDENCE; CROWDING CLUB HOUSE

Society was out in force, filling the boxes and crowding the clubhouse. I noted Charles W. Clark, president of the Board of Stewards, and I was not surprised that his face were a smile of satisfaction. He has worked like a Trojan to make the meeting a success; it was no wonder he received so many congratulations. Mrs. Clark was there too. Other stewards I noted were Dick Tobin, Porter Ashe (with Mrs. Ashe), Charles Butters, Bill Humphreys, Captain McKittrick and James C. Nealon. On the roof of the clubhouse I saw M. H. De Young, who tore himself away for a while to welcome the king of Denmark's yacht, and Mrs. De Young, with Mr. and Mrs. George Cameron. I have never seen Mrs. Cameron look prettier. Dalton Mann was there with his dainty wife, who is Wellington Gregg's daughter Ethel, and his sister, Dorothy. There, too, was Mrs. Malcolm Whitman, our own Jennie, enjoying every moment of it.—Town Talk.

TOO MUCH LAW IS LAWYERS' DILEMMA

Here's a pretty how-de-do! The California Bar Association is split over too much law. Ossa is piled on Pelion till even the Solons grunt in testy protest. The shysters, political Blackstones, piece-and-patch lawmakers and spinners of technicalities have been working overtime till all windy pleaders and pestiferous breeders of nonsense are scuttling from the mound of foolish legislation they builded. Too much law! The people have been protesting against its humbuggery for years past. Too much law means a large percentage of rotten law, laws framed by blatherskites in the ranks of the legal profession for the undoing, the mulcting of the ordinary citizen. Of what size was the brain of the California legislators that passed the bill that the sheets on the beds of hotels of the state must be ninety-one inches long? And now comes a bolt from high heaven, makes a dent in a lawyer's head, and he confesses that a tremendous number of statutes on the books are useless and impede enforcement of the law, and further that persons who need to have every detail of their conduct regulated are of necessity lawless. His awakening savors of honest intelligence. But how in heaven's name did he acquire the nerve to voice his ideas in the face of his fellow-lawyers? Or is this another trap set by the madcaps of this gentry to hornswoggle the gullible public with some new device in chicanery? The game of ducks and drakes is played by the tarred members of that fraternity so often that the public is suspicious of any plausible movement emanating from that quarter.—News Letter.

WILL ADDRESS SOCIALISTS.

J. E. Snyder, city secretary of the Socialist party of Los Angeles, will speak at the propaganda meeting of the Socialist parey at Hamilton hall, Thirteenth and Jeferson streets, Sunday night, 8 p. m. Mr. Snyder will take for his subject "Vital Problems." The industrial commissions report will be discussed and the present tendencies of the "Jingo press."

INCIDENTS IN BRUGUIERE FAMILY HISTORY

An unusually interesting and widely-loved woman, Mrs. Josephine Bruguiere, passed away in the sinking of the trans-Atlantic liner Arabic. Through her rare qualities of character and fine, dependable gifts, she occupied a distinctly warm niche in the heart of the local colony, and received due homage accorded a grande dame of her day. Several years ago she caught the attractions of Newport and established a residence there. Thereafter she divided her time between that social center and the continent, chiefly Paris. She was born in New York some sixty-five years ago, the daughter of Peder Sather, a New York banker, and came with him to San Francisco at the time he was selected to represent the banking interests here of J. P. Morgan & Company under the Sather name. At that time, Emil Bruguiere, a young Frenchman whom she married later, occupied a good position in a bank, but his means were comparatively nominal. Socially he was regarded as a great dandy and the handsomest man in local society, the Beau Brummel of his set. Despite his roving eye at times, his wife was extremely devoted to him.

He died about the time his first son, Peder, came of age. Four sons were born in the handsome family residence in this city: Dr. Peder Sather Bruguiere, who lives in this city; Emil A., who lives in Paris; Francis J., who lives here, and Louis Sather, who spends most of his time at Newport and who was with his mother at the time the Arabic was torpedoed and sunk. He tells a graphic story of how he strapped a life preserver about her; both were engulfed by the suction of the sinking vessel, and under that terrific strain they were torn apart. On coming to the surface he swam about in search of his mother, and was finally picked up by a raft.

All four sons possess an aura of striking personality, and are distinctively original in their respective lines. Peder has gone in strong for medicine, matrimony and photography, in all of which he has gained prominence. At times he had juggled all three, and with a deftness that delighted his many friends and brought chagrin to his critics. Francis has made a notable reputation for himself through his extraordinarily fine sense of photography; his last big success in this line are sets of photographs taken of the finest art effects at the Panama-Pacific Exposition. He married a lovely and well-connected Southern girl at the time she was playing an engagement at the Alcazar Theater. She is a cousin of the Van Ness and Will Denmans. Emil Bruguiere also follows beckoning Art in the form of drama. He has written several entertaining light operas, but under present conditions abroad, he has sunk more money in them than he has taken out. Early in his social life Louis Bruguiere became captivated by the attractions of Newport, and later those of Paris. In a measure it was he who lured his mother in that direction, and finally weaned her away from California. Time and again Louis has been reported engaged to Newport heiresses by society chroniclers, but all such stories proved castles made of air. Louis inherits many of his father's special social traits. He is a combination of Harry Lehr and Ed Greenway, with a touch of McAllister's abilities; he is one of those extraordinary bachelors who can compose a social affair and carry it off with eclat, and at the same time adorn it as an ideal beau.—News Letter.

CHANT TO GOOD TEETH IS TEACHER'S IDEA

Speaking at the N. E. A. convention, Dr. Adelaide Brown of the Girls' High advocated "tooth brush drills" and "tooth brush songs" in the elementary schools. An excellent idea. I offer the following chant for the use of the children, but how they are to sing it and brush their teeth at the same time I do not profess to know.

Children, when to school you fare,
Brush in the presence of the teacher there!
Eighteen minutes if your teeth need care.
Fifteen minutes if your teeth are fair.
Thirteen minutes if your teeth are rare,
Brush in the presence of the teacher there!

CHORUS.

Brush, children! Brush with care!
Brush in the presence of the teacher there!

—Town Talk.

OTIS SKINNER GAVE TESTIMONIAL? SURELY

Otis Skinner and his 15-year-old daughter were taking in the Zone. They paused before the Samoan village.

"Ladies and gentlemen!" cried the barker. "David Warfield, America's foremost actor, has pronounced this show the greatest ever produced in America!"

The star bought tickets and took his daughter in. When the show was over they emerged and stopped once more to hear the barker, who was better fun than the show.

"Ladies and gentlemen!" cried the barker. "Otis Skinner, America's foremost actor, has just seen this show and pronounces it the greatest ever produced in America!"

Otis Skinner and his daughter moved on.—Town Talk.

IN MUSICAL WORLD

The first concert in the new theater of Oakland's municipal auditorium will be given by no less a personage in the musical world than Melba. It will be a brilliant dedication by the singer, who has been called the "Queen of Song" since Patti, and is one of the world's greatest singers. For a score of years Melba has enchanted thousands with her wonderful voice and today she is more than ever admired for the clear world beauty of her tones. She will return shortly from a visit to Australia, which is her home country, and Manager Will L. Greenbaum has induced her to give three recitals during the time she is visiting the Exposition. One of these will be at the new opera house in Oakland on Thursday night, September 23, and the other two in San Francisco.

For many years Manager Greenbaum has, with H. W. Bishop, brought the world's foremost stars in music to Ye Liberty playhouse, but with the acquisition of that theater by a vaudeville circuit, he has arranged to lease Oakland's municipal playhouse when occasion requires. The big guarantee necessary to bringing such artists as Melba to Oakland now falls on Mr. Greenbaum solely, but he feels that with so excellent a place to present famous stars, Oakland will become one of the important music centers of the country. Mr. Greenbaum has arranged to have the reserved seat sale for his auditorium concerts held at the central location of Sherman, Clay & Co., at Fourteenth and Clay streets, Oakland, and will have one of his own office staff in personal charge of the sale and all advance mail orders. These should be directed to him in care of Sherman, Clay & Co.

KREISLER IN BERKELEY.

Definite arrangements have been made by Manager Greenbaum and Charles A. Ellis of Boston Symphony fame, the manager of Mme. Melba, and Fritz Kreisler, the violinist, to have the latter play a special concert, accompanied by a symphony orchestra, in the Greek theater on Friday, October 8th. This assuredly will be one of the musical treats of the season, and will prove a tremendous drawing attraction. In order to facilitate the handling of the crowd that will want tickets for this performance, Manager Greenbaum announces that mail orders addressed to his office at 101 Post street, San Francisco, or to him in care of Sherman, Clay & Co., in Oakland, will be filled in the order of their receipt. Kreisler will play concertos with the orchestra and also groups of solos.

MUSICALE FOR MISS BAUER.

Mr. and Mrs. L. S. Sherman and Miss Elsie Sherman gave a musicale at their San Francisco home last week in honor of Miss Emelle France Bauer of New York, who is among the noted song writers of America. The reception was a large affair attended by many friends from this side of the bay. In the spacious music room a program was given with Madame Niessen-Stone of New York, Miss Julie Elmiere of Chicago and Miss Elsie Sherman for soloists. Madame Niessen-Stone gave German and Russian songs followed by a group of songs by Miss Bauer. These were "A Little Lane," "Star Trysts" and "Only of Thee and Me." Miss Manierre sang "Youth Comes Dancing," by Miss Bauer, who also wrote the words. Miss Sherman, whose talent would place her in the front rank of professionals, played violin selections, accompanied by her mother. Many visiting musicians and others of local distinction were among those present.

GABRILOWITSCH PLANS VISIT.

Among the music season's notable visitors will be Ossip Gabrilowitsch and his wife, the daughter of Mark Twain. They will be in California in the early winter and the pianist will give recitals and, possibly, Madame Gabrilowitsch may be heard in song. The former Clara Clemens whose singing was a delight to her father in his late years, has a voice of depth and great sweetness, and should she sing during her California visit, there will be a keen interest in her appearance. They will be accompanied by their little daughter, Nina, who was Mark Twain's only grandchild. The Russian pianist and his family are at present occupying their summer home at St. Albans, New Jersey.

MADAME FORET TO SING.

Madame Augette Foret, whose singing has been an agreeable feature of afternoons in the French building at the Exposition, will give a recital in costume at the St. Francis on the evening of September 7. Madame Foret has been praised by Paris critics and in London made a success as a chanson singer. She will give French folk songs in shepherdess costume, as follows:

"Vielle Chanson" ..... Bizet
Ariette "Il regardait mon bouquet" ..... Monsigny
"Non, Je n'rai plus au bois" ... Weckerlin
Ariette "La Laitiere de Trianon" ..... Weckerlin
(Early Victorian costume.)

Old songs from Great Britain:
"With My Holiday Gown."
"Whistle and I Will Come to Ye, My Lad."
"The Land o' the Leal."
"When Childer Plays"
(From Betsy Lee fo'csle yarns.)
"I Know Where I'm Goin'."
"Nobody Comin' to Marry Me."
"Oh! No! John."
(Breton pheasant costume.

Folk songs.
"Avec mes Sabots" (French)
"Berceuse" (Breton).
"Ma fille veux tu un bouquet" (French).
"Plesma" (Servian).
"Mazurek" (Polish).
"Celui que mon coeur aime tant" (French).
"Le Diablotin" (Alsatian).
(Arranged for Mme. Feret by Gustave Ferrari.)
(Marquis Louis XVI period costume.)
"Le Roi fait battre Tambour" Old French
(Arr. by Gustave Ferrari.)
"Vous dansez, Marquise" ..... Lemaire
"Petronille" ..... Weckerlin
"Le Dernier Madrigal" ..... Marietti
"Printemp Nouveau" ..... Vidal

NEW THEORY OF HARMONY.

An original and brilliant young musician from Mexico, Professor Edouardo Gariel, has been attracting interest in New York, where he lectured in Thompson Memorial Hall of Columbia University on a new theory in teaching composition and harmony. In his own country he is professor of composition and harmony at the Conservatory of the City of Mexico, where he has proved his theory. He scorns the orthodox way and declares rules, so laboriously learned by students, should be abandoned for the two fundamental laws of music. These are "the law of lesser effort" and "the law of gravity." Chords should be grouped by their tendency and not by their form. All chords, he declares, come from six fundamental chords. Further, he states: "The laws which govern music are as immutable as they are intangible and simple. Some chords want to remain still—others want to move toward them. Some chords are more restless than others: some are vague, some brilliant, others mournful. Once the student acquires the mathematical relationship which exists between chords and learns to classify them he never forgets the knowledge."

SETS AUTO ABLAZE.

VISALIA, Aug. 28.—As the result of carelessness with a lighted match at the Main garage in this city Monday night, a five passenger motor car belonging to Clarence Henry was ruined and the garage itself narrowly escaped destruction by fire. Henry drove into the garage and asked for gasoline. The tank was over-filled and the surplus spilled over the cement floor beneath. Henry then went back to the rear of his machine and lighted the tail light, throwing the still burning match to the gasoline soaked floor beneath the car. In a second the entire machine was in flames.

Society

(Con. From Preceding Page)

S. MacDonald, Mrs. George McNear, Mrs. William Letts Oliver, Mrs. Albert Palmer, Mrs. G. W. Percy, Mrs. Bernard Ransom, Mrs. Mark Requa, Mrs. Emma Rathgeb, Mrs. A. J. Ralston, Mrs. A. Shilling, Mrs. H. C. Taft, Mrs. J. J. Valentine, Mrs. George Wheaton, Mrs. J. T. Wright, Mrs. E. M. Walsh, Mrs. R. A. Welman, Mrs. Henry Wetherbee.

☆ ☆ ☆

GUESTS AT HACIENDA.

The distinguished college deans who are attending a congress in Berkeley, will be entertained today by Mrs Phoebe Hearst at the Hacienda. Yesterday they were guests of honor at a reception given by Dr. and Mrs. Benjamin Ide Wheeler in Berkeley. Dr. Wheeler represents the University of California at the convention and former President Taft is the representative of Yale. They will be among Mrs. Heart's guests today.

☆ ☆ ☆

BRIDE-ELECT FETED.

Miss Elizabeth Meyer was hostess to a dozen friends at a luncheon and shower given recently in honor of Miss Jennie Hughes, the fiancee of Mr. J. Everett Hutchingson. Many pleasant affairs are being planned in honor of Miss Hughes, whose wedding will take place in the fall. Since finishing a course in art at Stanford University she has been living in Oakland.

☆ ☆ ☆

ENGAGEMENT ANNOUNCED.

The engagement of Miss Emma Helen Heavy to Mr. John Herbert Fitzmaurice was announced yesterday at a luncheon given by Miss Alice Louise Beard. The luncheon took place at the home of Miss Beard's aunt, Mrs. Colin McCaul and twelve guests were entertained. The news was told in betrothal cards that were distributed to the guests. Miss Heavy is the daughter of Mrs. E. H. Heavy of Oakland. Her fiance is a son of Mrs. E. R. Fitzmaurice and belongs to a pioneer family of Oakland. Those who accepted Miss Beard's hospitality included Miss Rose O'Kane, Miss Genevieve O'Kane, Miss Emma Cramerding, Miss Ethel Watkins, Miss Elizabeth Moir, Miss Georgie Quinn, Miss Daisy Fitzmaurice, Miss Violet Schroeder, Mrs. Karl Nordhausen and Mrs. W. R. Ward.

☆ ☆ ☆

VISITING OAKLAND.

Miss Mae McCabe of Porterville is visiting her aunt, Mrs. E. B. Ems, at her home in Magnolia street. She expects to remain a month and will spend much time at the Exposition.

☆ ☆ ☆

VISITORS FROM THE EAST.

Mrs. E. M. MacBride of St. Louis, with her daughter, Mrs. A. L. Moorshead and Master Courtney Moorshead of Rutherford, New Jersey, are visiting relatives in California. Recently they were guests of Mrs. W. H. Lewis in Centerville, and last week visited Mrs. T. S. Ferreira in Oakland.

☆ ☆ ☆

MOTOR TO COUNTRY CLUB.

A party of motorists who spent the past week-end at the club were: Mrs. S. J. Conger of Alameda, Mrs. A. M. Lawrence of Chicago and Miss Lucile Culberth of Atlanta, Ga.

Mr. and Mrs. C. P. Murdock, Master Stephenson Murdock, Miss Marian Murdock and Miss Della Coie, spent several days of last week at the Mount Diablo Park Club and Inn. Miss Murdock is a daughter of Mr. and Mrs. George Murdock of Alameda.

Charles B. Noyes of San Francisco had as his guests at the club Miss Elsie and Miss Emily Noyes, Miss Kathryn Watson of Berkeley, and Miss Dorothy Rolfe of Albany, New York.

☆ ☆ ☆

ELDEEN CLUB DANCE.

The Eldeen Club has sent out invitations for a dance to be given at the Twentieth Century Club Thursday evening, September 2. It will be the club's first dance of the season and a large number of guests will be entertained. The following will be patronesses: Mrs. M. F. Quinn, Mrs. O. J. Mathison, Mrs. R. Tobin, Mrs. A. Hassler and Mrs. Fred Dixon. The members of the club are: Miss May Quinn, Miss Lily Taylor, Miss Helen Quinn, Miss Clara Mathison, Miss Lily Blatt, Miss Flora Giamboni, Miss Helen Cushman, Miss Edna Mathison, Miss Carrie Silva, Miss Ruth McCrimmon and Miss Anna Loftus.

☆ ☆ ☆

JAPANESE LUNCHEON.

A Japanese luncheon and shower was given a few days ago by Mrs. R. L. Harris at her home in Rockridge, in honor of Miss Helen Bullock whose engagement to Mr. James Basye has been announced. The table was decorated with pink flowers and ferns, and over it was a huge Japanese umbrella from the points of which hung tiny pink paper lanterns. After luncheon a white jinricksha was drawn into the room and seated in it was a small girl gowned in white. She presented the guest of honor with the gifts of the occasion. Among those present were: Mrs. J. C. Bullock, Mrs. Charles Walker, Mrs. W. D. Herdford, Mrs. William Grant, Mrs. B. M. Rapp, Miss Loura Arnott, Miss Gladys Vander Naillen, Miss Gladys Boyer, Miss Mollie Scribner, Miss Edith Bullock, Miss Gladys Bullock, Miss Helen Clark and Mrs. Allen Basye.

☆ ☆ ☆

FAREWELL PARTY.

Mrs. James Davie gave an informal farewell party last Thursday evening in honor of her cousins, Miss Etta and Miss Angela Clar of Pawtucket, Rhode Island, who have been visiting her. The guests included Mr. and Mrs. J. J. Armend, Mr. and Mrs. H. A. Griffin, Mr. and Mrs. H. F. Frasier, Mr. and Mrs. T. L. Jones, Mr. and Mrs A. M. Dixon, Mr. and Mrs. J. L. Davis, Mr. and Mrs J. V. Jacks, Mr. and Mrs. H. J. Murphy, Miss Alice Gordon, Miss Loretta Gorson, Miss Olive Dufort, Miss Zeta Cavanaugh, Miss Ruby Murphy, Miss Belle Cuddy, Miss Gertrude Cuddy, Miss Ida Cavanaugh, Miss Muriel Armend, Messrs. J. H. Rohan, J. Dooling, P. N. Ward, Robert Pigeon, Otto Putzer, H. L. Warren, George Armend, William Jacobs and James Davis, Jr.

☆ ☆ ☆

MOTOR TRIP SOUTH.

Mrs. M. L. Gobb with her daughter, Mrs. M. H. Stanford, Mrs. M. H. Hilnthorpe, and Mr. C. L. Gibb, has returned from a motor trip to Los Angeles. They made the trip in Mrs. Gibb's touring car.

☆ ☆ ☆

INFORMAL DANCE.

An informal dance was given by Miss Imelda and Miss Alma White at their home in Twenty-ninth street last Wednesday evening. The rooms were prettily decorated for the occasion and among those present were Miss Ruth Morsman, Miss Bernice White, Miss Carrie Silva, Mrs. Edward May of Hilo, Hawaii, Miss Edith White, Messrs. Gordon Robinson, John Ward, Russell Schulze and Will L. Irwin.

☆ ☆ ☆

WEDDING IN SEPTEMBER.

The wedding of Miss Gertrude Ameta Nieri and Mr. Frederick Grunewald will take place on Sunday, September 5, and will be followed by a reception at the home of the bride's parents, Mr. and Mrs. Amadeo Nieri in Berkeley.

☆ ☆ ☆

VISIT MOUNT DIABLO CLUB.

Mr. and Mrs. Louis Dougherty of Piedmont were recent visitors at the Mt. Diablo Country Club with Mr. and Mrs. C. M. Dougherty of Pleasanton.

Among other guests who registered at the Mount Diablo Park Inn during the week were: Messrs. and Mesdames A. A. Sawyer, J. Armstrong, Mrs. C. P. Bibbins, Oakland; C. E. Harlan, San Ramon; W. A. Rugg, Mrs. A. E. Lindsay, Martinez; J. Leslie Barneson, Atherton, California; Mrs. Joseph Roe, Los Angeles, Fred Carthew, San Francisco; Mrs. Carrie B. Neighan and Miss Edith L. Martland, Mildred Clarke, Laura L. Miller, Elizabeth Clay, Oakland; Miss A. T. Hamilton, Colombus, Miss., Miss Schmidt, Helen Myers, Pauline Griffith, Berkeley; Gertrude Gerger, Redwood City; Messrs. C. J. Nicolai, J. H. O'Brien, Robert Stever, H. C. R. Buswell, William T. Itsell, San Francisco, F. Baird, John Palache, Berkeley, James Palache, Farmington, Ill., Thomas P. Davey, Oakland, Lo Berger, Redwood City, T. L. Graves, Piedmont; A. C. Lindsay, Martinez.

OPEN A CHARGE ACCOUNT WEEKLY OR MONTHLY PAYMENTS TO SUIT YOUR CONVENIENCE

No Extra Charge for Credit—Nothing Off for Cash

Manheim & Mazon
CALIFORNIA OUTFITTING CO.
CLAY BET. 13TH & 14TH

Women's Autumn Suits Reveal the New Trend

Our Suit Department always in advance of the time is ready with a splendid display. Many new effects not shown before.

Quality, Refinement and Good Style

Gabardines, Serges, Wool Poplin, Broadcloths and Whipcords in navy, black, taupe, Russian green, tan and brown. Braid, button and fur trimmed effects. Jackets short and medium lengths, slightly fitted and box coats.

$25

Oakland Tribune

FOUNDED BY WM. E. DARGIE IN 1874.
Member American Newspaper Publishers' Association.
Charter Member, Audit Bureau of Circulation.
Exclusive Complete Associated Press Service for Greater Oakland.

ALFRED HOLMAN, Publisher and General Manager.

Official newspaper of the City of Oakland and County of Alameda.

TRIBUNE every evening and Sunday morning, 15c a month by carrier; single copies, Daily Edition, 5c; Sunday Edition, 5c. Back numbers, 5c per copy and upward.

Subscription Rates by Mail, Postpaid:
United States, Mexico and Canada.

One year .....$5.00 Three months $1.50
Six months .....$2.50 One month 50

SUNDAY EDITION BY MAIL.

3 months .....$ .75 | 6 months $1.50
12 months.....$3.00

Entered at Oakland Postoffice as second class matter

PUBLICATION OFFICE—TRIBUNE building, corner of Eighth and Franklin streets; phone Lakeside 6000.

MANAGER FOREIGN ADVERTISING—Williams, Lawrence & Cresmer Co., New York—Brunswick Bldg., Fifth Ave. and Twenty-sixth street. Chicago—Harris Trust Bldg., Will T. Cresmer, representative.

A file of THE TRIBUNE can be secured at the office of Messrs. E. and J. Hardy & Co., 30-31-32 Fleet street, or Dawe Steamship Agency, 17 Green street, Charing Cross, London; Albert Peters, No. 6 Unter den Linden, Berlin.

SUNDAY, AUGUST 29, 1915.

MR. McADOO'S RASH PROPOSAL.

Precipitant exuberance marks the declaration of Secretary of the Treasury McAdoo that he will deposit $30,000,000 in gold in the reserve banks of the South to aid national and state banks in rediscounting loans to cotton growers to enable them to hold their product against the low prices feared on account of the British contraband order. Mr. McAdoo says he will place this sum at the disposal of the Southern cotton growers, "if necessary."

Mr. McAdoo has, so far as we are able to ascertain, established two records. He is the first official of the Federal government to offer to extend government financial aid to private individuals upon a purely hypothetical question (of his own making, by the way), and his offer to aid the Southern cotton producers is the first public instance of turning the Federal reserve banks and their resources into political capital.

It is a traditional rule of government officials not to answer questions based upon suppositions. It is an undeviating rule that financial aid be not given until the public good demands it as almost the sole relief available. Yet Mr. McAdoo rushes upon the stage and authorizes the announcement that if the South needs $30,000,000 it may have it and that it will be placed at its disposal at once.

If the Southern states find that their great staple, upon which a large proportion of the people depend for a living, is in danger of having its market destroyed or virtually crippled, there will be no objection to seeing financial aid given. It will be our duty even to urge that such aid be proffered, for then the South will be suffering from a calamity as productive of distress and loss as a great flood or drought. But it is by no means certain that the South will need outside aid. The orders of the British and French government declaring cotton contraband have not been published and we do not yet know what will be their effect. It may turn out that Great Britain will have some plan to offer for the consumption of the American cotton crop which will maintain a normal price. In such event, the South will not require financial aid from the Federal government, because it will not wish to warehouse its cotton. It will wish to sell it, an act in which government interference is not welcome.

This must not be taken to mean that we think the national government should accept without protest the placing of cotton on the contraband list. We have previously pointed out that it would be difficult for us to acknowledge to England the right to deprive us of the neutral markets of Scandinavia and Holland. But it is a question between the national governments of Great Britain, France and the United States. Mr. McAdoo is assuming a great deal and leaping far ahead of the President and the Secretary of State, and perhaps even the southern cotton growers, when he inaugurates a policy that presupposes American cotton will require government aid on account of the British contraband order. It may be that he will seriously embarrass his government in presenting its views to the governments of the allies. We hope the South will not need outside aid, but if it does that it will get it. It is the course of common sense, however, to wait until that section of the country asks for assistance before offering it $30,000,000.

There is a reason for Mr. McAdoo's prompt action of course. He has an idea that the support of the South is valuable to the accomplishment of administration schemes. Only two weeks ago he made a bid for its favor in behalf of the ship-purchase plan and trod dangerously near indiscretion when he fatuously declared the withdrawal of British ships had placed the cotton growers at the mercy of exorbitant freight rates. His acts are in harmony with the old program of "keeping the South in line." Our rights to engage unmolested in neutral trade should be vigorously defended, but it is equally important that an administration leader be not permitted recklessly to pledge the national funds for private use, nor to exploit the Federal Reserve Bank in the interest of political party support.

TEACH CITIZENSHIP.

During the last ten days we have been fairly well supplied with ideas concerning the education and training of youth. In the sessions of the National Educational Association convention we have heard nearly every sort of specialist explain his views and point out what seemed to him the essentials of a scheme or system of popular educating. These specialists have covered a wide range of subjects. It has been urged that "the New Internationalism" be taught in the kindergartens as a means of preventing future wars. The duties and the qualifications of the university president have been described. To sum up briefly, if we relied upon the data and argument produced in Oakland during the last week we would be forced to the conclusion that the peace and the moral salvation of the world is to be found in the education of school children in subjects and by methods not yet tested.

But ideas intrude from the outside to confuse us. A facetious correspondent of a New York paper imagines that in 1921 an order has been issued by the War Department inviting all women between eighteen and thirty and all men between forty-five and eighty to take advantage of the summer military instruction camps. A visiting professor in the Patagonian National University inquires what the male youth of the land is doing and is informed that the younger men, having been taught by their professors in colleges and schools that the millenium is at hand and perpetual peace established, have tabooed the summer camps and banished everything military. They have also abolished baseball and athletic sports as reminders of the barbaric era of fighting. For recreation they train themselves in the arts of peace—embroidery, crocheting, poetry, china painting, rhythmic expression and the like.

Coming closer to home we find an article in the Morning Union of Grass Valley to the effect that George Ellis, Jr., "who is not yet 13 years of age," has attained quite a record as a fisherman during the last few weeks. Saturday he visited Scott's Flat and returned with nineteen speckled beauties, all of which were good size. And our contemporary goes on to explain that young Ellis has finished the grammer school and has entered the Grass Valley high school. It would appear from the story—although we reserve final decision pending the receipt of further data—that to turn out a finished fisherman is one of the objects sought in Grass Valley.

After these experiences it is refreshing to turn to the article in the New York Sun by Prof. Ralph K. Bearce, head master of Powder Point School of Duxbury, Mass., on the problem of training young men to become good citizens. The subjoined extract is well worth reading:

In the first place we may assume that a good citizen has the simple personal virtues such as honesty, uprightness and personal purity. Without these virtues a man cannot maintain his position in his own little community. His neighbors will not trust him and his business and family life will be seriously affected. But a man may be honest and at the same time be selfish. He may be morally clean and be a snob. He may be upright and be unbending. It will never do for a man to be simply good and ignore his relations to his neighbors if he wants to be a good citizen. He must then not only have high ideals for his own personal character—he must understand community life in all its phases and must have correct ideas of his own relations to that life. Citizenship consists not only in keeping the laws so as to keep out of jail or even so far as to keep in the church; it consists of helping to make the laws and to elect men to administer the laws and of being interested in the thousand and one movements to build up a better community and to make a better world.

Here then is the problem: Given, a boy; to construct a citizen—a man who will possess personal virtue, who will have an active knowledge of and interest in all things that make up community life, and who will assert the fact as a working principle that men in authority must be men whose authority is real because it is founded on real knowledge and real public interest.

THE EUROPEAN WAR DEBTS.

The "Economic World," in its current issue, contains a discussion of the economic nature and effects of the war debts, and a computation of the increase in the national debts of the belligerents during the first year of hostilities. This table of debts is subjoined:

MOVEMENT OF EUROPEAN PUBLIC DEBTS FOR FIRST YEAR OF WAR.

	Debts in July, 1914.	Additions to debts for year.	Debts in July, 1915.
Allied Powers—			
Great Britain	$3,485,000,000	$4,989,000,000	$8,474,000,000
France	6,346,000,000	3,020,500,000	9,366,500,000
Russia	4,537,000,000	2,620,500,000	7,157,500,000
Italy, Belgium, Serbia Japan, Montenegro	2,215,000,000	525,000,000	2,740,000,000
Total for Allies	$16,583,000,000	$11,155,000,000	$27,738,000,000
Austro-German Group—			
Germany	$4,913,000,000	$3,380,000,000	$8,293,000,000
Austria-Hungary	3,799,000,000	1,706,000,000	5,505,000,000
Turkey	640,000,000	250,000,000	890,000,000
Total for Austro-German Group	$9,352,000,000	$5,336,000,000	$14,688,000,000
Neutral Countries—			
Netherlands	$470,000,000	$143,000,000	$613,000,000
Switzerland	24,000,000	31,000,000	55,000,000
Rumania	325,000,000	65,000,000	390,000,000
Bulgaria	175,000,000	30,000,000	205,000,000
Egypt	470,000,000	25,000,000	495,000,000
Denmark	95,000,000	16,000,000	111,000,000
Sweden	165,000,000	14,500,000	179,500,000
Norway	85,750,000	11,000,000	96,750,000
Total for neutral countries	$1,809,750,000	$335,500,000	$2,145,250,000
Grand totals	$27,744,750,000	$16,826,500,000	$44,571,250,000

It is pointed out that these figures make no pretense to exact accuracy. Their totals may be a hundred million, or perhaps a billion, dollars out of the way. The market value of the ante-bellum indebtedness has depreciated to a big extent, for instance. But the essential point is that the nations of Europe, during one year of war have added close to $17,000,000,000 to their public debts, either directly or collaterally. If the war continues to July of next year the war debt will have reached the enormous sum of $30,000,000,000 and the total public debt will be increased to $70,000,000,000, or more than the wealth of any country in the world except the United States, Great Britain and Germany.

The contemplation of these unheard of and neverbefore dreamed of figures, says the editor of the Economic World, makes the economists and the publicists aghast. However, these self-same economists estimate the interest charges on these same stupendous debts. Interest at 3 per cent on the ante-bellum debts of $28,000,000,000 amounts to $840,000,000 annually; interest on the first year of the new war debts of $17,000,000,000 at 5 per cent amounts to $850,000,000; interests on the war debt for the ensuing year, estimated at 6 per cent on $24,000,000,000, will amount to $1,440,000,000. Thus if the war continues for another year the annual interest charges alone will total $3,130,000,000.

Yet, in the face of this unprecedented indebtedness, there is no ground at present for believing that the European nations will become bankrupt or that they would think of repudiating their debts, with possibly one or two exceptions. There is ground for believing, however, that this suddenly piled-up indebtedness will give rise, as soon as the war is ended, to an unparalleled forward movement in industry and commerce.

THE RECALL IN OAKLAND

Comment of the Bakersfield Californian on Movement to Oust Members of the New City Administration.

With the new city administration in Oakland but a few weeks old, it is already threatened with a recall, the Taxpayers' League and the Committee of One Hundred being out openly after the scalps of Mayor Davie and four of his commissioners. It is alleged that the new regime has not only not decreased taxes, but has increased them, that it has added $20,000 a year to the municipal payroll, that inefficient men have been employed in the public service and that generally pre-election promises have not been redeemed. So an enraged populace, made up of supporters and non-supporters is going to throw out the bunch of "reformers," lock, stock and barrel.

Oakland's trouble is but a repetition of the old, old story. The successful candidate for mayor was dubbed "Promising John" during the campaign, because of the multiplicity of the reforms he was going to bring about. The people accepted his statements as representing a policy that was to inure to their advantage and elected the promiser and his co-candidates.

And now within a few weeks comes the awakening, and the recall petitions will be out just as soon as they may be legally circulated.

But Oakland citizens, like citizens of other towns, are not rightly placing the blame for the conditions that have been developed there. It is not the new officials, but the voters who are responsible for the ills now alleged in Oakland's government, just as the voters are responsible in other political subdivisions.

There bobs up some office chasing individual whose only concern for the future is to land the job in sight. He tells the people that the moon is made of green cheese, and that if HE is elected he will slice it up and divide it among his constituents. At first the people jeer, but the job chaser repeats his promise so often, yells it so vociferously, secures the co-operation of some serviceable newspaper to put it into print, that afterwhile the people themselves begin to accept the absurd promise as a performance and elect the promiser to office.

It may be suggested, however, that Oakland is foolish to try to recall her new officials at this time. It can better stand for the non-fulfillment of promises, for inefficient service, or a more expensive government, than it can to go through another political campaign like the last one.

When men and women who ought to be intelligent, open their ears to the rantlings of demagogues and accept their absurd promises, they should be willing to live through the administration they create. But generally it is those whose votes elect the promisers who are first to begin to shout for a recall.

Oakland has a self-administered political dose, and the best thing it can do is to try to keep it on its stomach for a while. The retention of it will make for the exercise of a little more common sense at the next election.

THE FORUM

The Editor of The Tribune disclaims responsibility for opinions and statements expressed in this column. Brief contributions on current topics of general interest are welcome. They must not, as a rule, be greater than 300 words in length, and those which are deemed, in the editor's judgment, to be unfit, will be withheld from publication.

PERMANENT RESIDENT.

To the Editor: I really want to tell you of my vacation. It was so pleasant and profitable to me. There are so many ways of taking a vacation, you know. My husband was to combine his with a business trip I didn't care to share. As we had recently moved on this side to live, the beauties, sights and advantages were yet new and unexplored to me. Knowing I am to have guests later, I decided I would take my vacation time and money seeing those things nearest me. This has been such a wonderful summer for all who would and could take advantage of the opportunities with us. It has been like a continued Chautauqua assembly, with noted speakers and noble subjects. My course was to follow the programs of the conventions and attend special topics I preferred that were for the public. My itinerary, for one day, runs thus:

I went to the Lincoln school, which I found beautifully fitted up for reception, rest and tea rooms for the N. E. A. delegates and visitors. From there I went to the auditorium; for lunch to Hotel Oakland, across to the Chamber of Commerce as headquarters, then to a meeting scheduled at the Y. W. C. A. Another day found me taking the opportune time to visit the Polytechnic high school, which the paper stated was to be open for inspection to all interested. Alameda's playgrounds and beaches were seen. To be sure, I could have ridden there any day, but to be met by an auto with a citizen guide gives one a personal nearness and interest not gained otherwise. My coming guests are good eastern churchgoers, so I spend my Sundays taking in the various fine churches which seem so wonderfully modern and convenient from top to bottom. Rides to the ends of different car lines came in handily, and not forgetting a square meal once a day along the trip, and was varied in style from the commercial lunch to the handy tray. When I ate alone, which I dislike to do, my menu reached the bad balance of green corn and angel's food for supper. Thanks for time, the true adjuster, I now have a husband to cook for, and both of us have a relish for home cooking, even if it is a boiled egg. Also, I am no longer a stranger, but a permanent resident.

A SUBSCRIBER.

Oakland, Cal., Aug. 28, 1915.

FROM A DISGUSTED CITIZEN.

To the Editor: What is the matter with Oakland? Will she ever awake from her lethargy? Go for a walk through the business section, observe the vacant stores and ask any thoughtful business man the reason for conditions, and he will tell you the election of Davie has put Oakland ten years back. It does not seem possible that a man of the type of Davie could have pulled the wool over the people's eyes, especially after the serious warnings published so faithfully and so often by the press of this city. The people were certainly handed a lemon and they sucked it dry and now they are paying the penalty. Let the people get together; they all regret their mistake, and get rid of this dangerous, good-for-nothing false alarm.

CHAS. L. STEWART.

Oakland, August 27, 1915.

TWENTY YEARS AGO TODAY

The fifty-second meeting of the Philosophical Union of the University of California was held in Harmon gymnasium on the university campus last evening. The exercises began with an address delivered by Dr. Josiah Royce, professor of history of philosophy in Harvard university on the subject of "The Conception of God." Following the address there was a discussion on the subject by Dr. Sidney Mezes of California college, professor of philosophy in the University of Texas, and by Prof. Joseph Le Conte.

The grand jury resumed their session this afternoon. Among the witnesses examined today were Messrs. Barton, G. L. Danforth and Ernest Mayrisch. The latter is a deputy in the office of Tax Collector Barber.

Burdette Cornell, state lecturer of the Farmers' Alliance, has gone to southern California to give several lectures under the auspices of that organization.

The ladies of the Oak Chapel will hold a festival and fair on the chapel grounds at Piedmont Junction, on Friday afternoon and evening, September 6.

Mrs. Ambrose Megahan and children have returned from Pleasanton where they were the guests of Mr. and Mrs. Bilz. The latter accompanied them and will remain for a few days.

Mrs. A. A. Davis, who with her family came to reside in Oakland about two months ago, is visiting her former home in Santa Cruz.

WHAT IS DOING TODAY.

Convention of the National Federation of Religious Liberals and the Free Religious Association of America.

Religious Education Association (closing N. E. A.)

Swedish Baptist General Conference of America.

Council of State Board of Directors of the Ancient Order of Hibernians.

Oakland Lodge of Moose Picnic.

"KEEP ON BEING A MOTHER.

This Is Roosevelt's Advice to Parent of Seven Little Ones, Facing Hunger.

A San Diego dispatch to the New York Times says:

Colonel Theodore Roosevelt today replied to the question asked by the mother of seven children, whose father is out of a job and who are likely to grow hungry before he gets another, by telling her to keep on being "a mother."

Mrs. McHonney's letter, in part, is as follows:

Do you advocate raising children for county charges, the poor house, or what? I am a mother of seven children and feel that I have a right to ask. Perhaps you have never had the experience of raising seven children on $80 a month and then suddenly losing the position and have your home threatened with foreclosure.

The Colonel replied:

We are, any of us, liable to run into hard luck, but that does not by any manner of means lessen our duties to ourselves and to society. I am sorry for Mrs. McHonney, who seems to be having a hard time through no fault of her own, or of her husband. It seems to me that the only answer to her question is to tell her to keep right on being a mother, the best, highest, most worthwhile job on earth, no matter what the temporary conditions that surround it may be."

CLEARING!

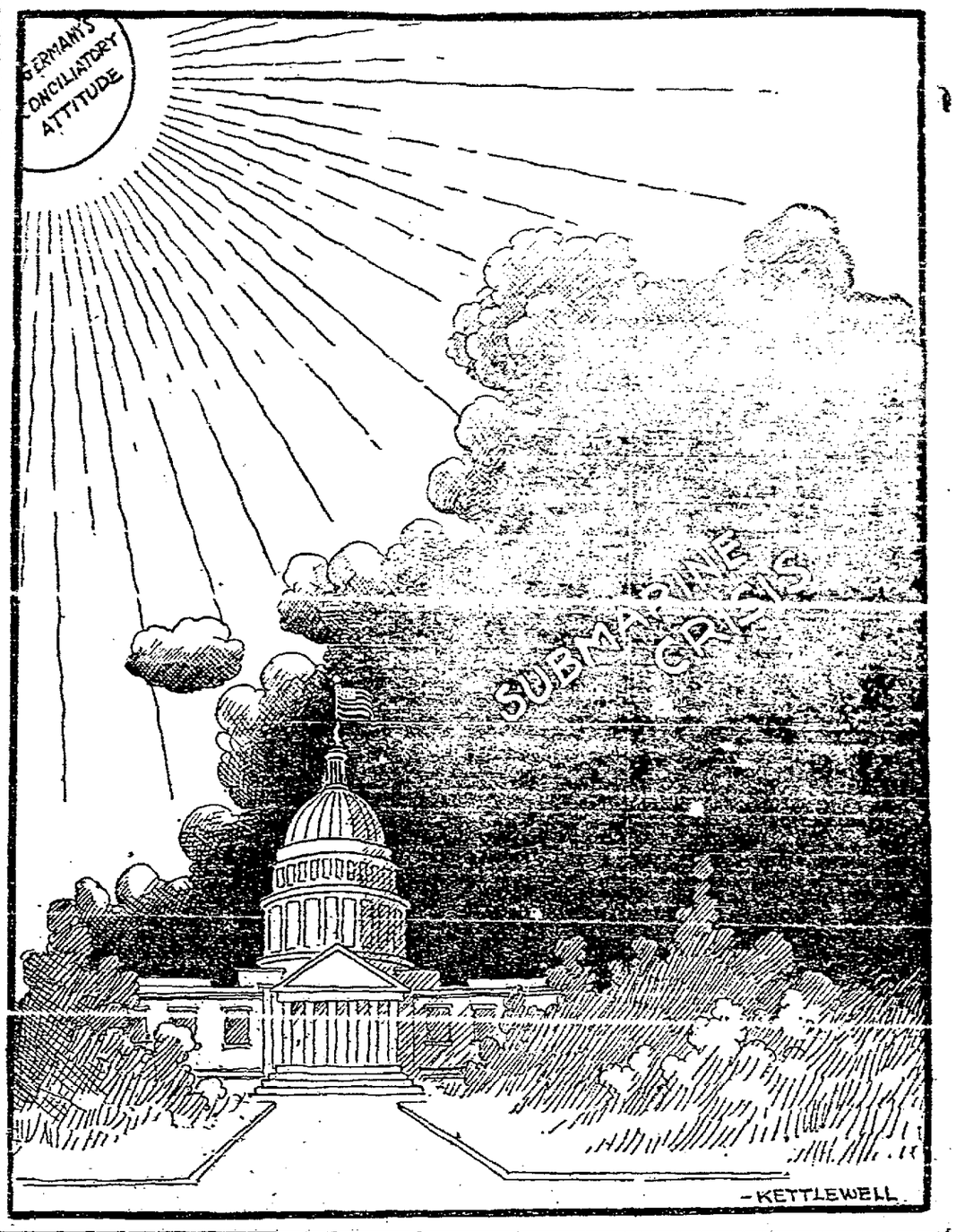

THE JESTER.

Get Ready.

Save all your praise
For Enoch Pratt,
Who seeks to raise
The volceless cat.
—Cincinnati Enquirer.

Just save the cake
For Robert Burt;
He seeks to make
A faultless shirt.
—Pittsburg Post.

Save your bouquets
For our friend Jacob Lett,
Who claims he plays
A painless clarinet.
—Brooklyn Eagle.

And save your bricks
For Patrick Harmon,
Walking backward
With a mirror on.

Pitiless.

"Some men have no hearts," said the tramp. "I've been a-tellin' that feller I am so dead broke that I have to sleep outdoors."

"Didn't that fetch him?"

"Naw. He tol' me he wa s a-doin' the same thing, and had to pay the doctor for tellin' him to do it."—Christian Register.

Knicker—How do you suppose men live in a submarine?

Bocker—Didn't you ever have a room in a seaside hotel?—New York Sun.

"What makes you think his advice always is good?"

"Because it is invariably so disagreeable to follow."—Houston Post.

An Ill Wind.

"Cheer up, old boy," advised the married man. "You know 'tis better to have loved and lost than never to have loved at all."

"Yes," agreed the rejected suitor, jingling a bunch of keys in his pocket, "better for the florist, the confectioner, the messenger boy, the restaurant waiter, the taxicab man, the theatrical magnate and the jeweler."—New York American.

THE BICYCLE IN DENMARK.

"Almost everybody in Denmark rides a bicycle," remarked Charles Hansen, of Copenhagen, to a Washington Post reporter. Mr. Hansen couldn't travel in Europe this year, so he came to America for his annual vacation, although he did make a trip into Germany.

"Denmark is the only country I know of where the bicycle craze has endured," continued Mr. Hansen. "It has kept up now for ten years, and there seems to be no abatement of cycling's popularity. Few American machines are sold. Most of the machines are made in Denmark from parts bought in other countries. For instance, we buy tires in England, frames in Germany, the wheels in Holland and various other parts in other countries.

"A month ago I was in Berlin, and at that time, except for the presence in the streets of many soldiers and the absence of motor cars, one would hardly know a war was going on. The people are going about their pursuits as usual, and food prices are certainly not any higher and in some instances cheaper than before the war started.

"Denmark, of course, is neutral. The sentiment is more or less divided, though the preponderance perhaps has been with the allies. England has not been very popular in Denmark, for 100 years ago Denmark suffered at her hands. The recent submarine attacks by Germany on Danish shipping, however, probably has not gained Germany any friends. We are still doing business with Germany, but not in great abundance, of course. There are perhaps 40,000 Danish soldiers under arms, most of them in Copenhagen. There is not the least likelihood of Denmark being drawn into the war, in my opinion. If by any chance we should get into it, we could put in the field about 100,000 trained men and equipped soldiers."

THAT "PHANTOM FOREST."

Alaska Railway Builders Want to Cut 86,000,000 Feet From A Tract That Did Not Exist.

A "phantom forest" in Alaska is about to yield 85,000,000 feet of timber. It is to be taken from the tract known as the Chugach National Forest. When United States Senator Key Pittman of Nevada introduced a bill in the Senate at last session of Congress to abolish the Chugach national forest, he and his colleague asserted that there wasn't any timber in Chugach forest. Senator Pittman was a former Alaska mining prospector, and was supposed to know the country well.

Recently, however, the engineering commission for the construction of Alaskan railways have asked permission to cut 85,000,000 feet of timber in this same forest for use in building the new lines. So it is presumed the timber is there, for it is inconceivable that railways may be constructed with mere ghosts of timber. Other reports say that in the two national forests of Tongass and Chugach there are about 78,000,000,000 feet of merchantable timber, and that 800,000,000 feet may be cut every year without reducing the forests' productivity.

THE SCIENTIFIC MAYOR.

George Washington Herreschaft, mayor of Tar Ditch, the metropolis of the Point Breeze district, near Philadelphia, has invented a mosquito eliminator. It is a credit to the ingenuity of Tar Ditch's chief executive, and, as it is not patented, we take pleasure in disclosing the details. Purchase three or four ordinary toy balloons of different colors, say red, blue, green and yellow. Take the balloons home and tie them to the foot of the bed, using a long string.

When you go to bed at night leave all doors and windows open, provided, of course, that you live in a respectable neighborhood like Tar Ditch. From your vantage point at the head of the bed you will observe that the balloons rise to the limit of the string and float lazily in the air.

The lights will be put out, but the vagrant flashes from the outside will give just enough blend. When the mosquitoes enter your bedroom they will be attracted immediately by the gayly colored balloons. They will at first size up the balloons as a pice of giant competition in the bug line, and will begin a torpedo attack without so much as thinking of the ripe victims who are lying in bed.

The colors in the shallow darkness have a blinding effect on the mosquitoes and a war of conquest begins. The mosquitoes, reinforced, attempt to puncture the balloons, but in doing so they overexert themselves and in due time fall to the floor in total collapse and soon die.

FATAL PLACES FOR BIRDS.

The mortality of waterfowl near Great Salt Lake has attracted widespread interest in recent years, and there have been many speculations as to its cause. Thousands upon thousands of wild ducks, snipe, sandpipers and other birds have perished, and the situation is of more than local importance, as immense numbers of birds stop in this region while flying and many of them succumb to the prevailing malady. A similar mortality has been reported at Tulare and Owens lakes in California, and probably occurs at many other points in the West. This matter has recently been investigated by the United States biological survey, which finds that in all probability the trouble is due to an alkaline poison. The birds probably sicken in shallow water bordering the mud flats. As these flats dry after high water, salts and alkalies crystallize on the surface of the ground. Later pools from rain, or a steady wind blows the water over the flats; the highly soluble salts are taken up by the water; and birds feeding in the water thus charged are poisoned. Concentration of the salts by evaporation in poorly drained pools leads to the same result. Measures for keeping the water fresh are the only remedy thus far indicated.—Scientific American.

VARIETIES.

Tree on Tree.

A singular tree in Cuba is called the yaguey tree. It begins to grow at the top of another tree. The seed is carried by a bird, or wafted by the wind, and, falling into some moist, branching part takes root and speedily begins to grow. It sends a kind of thin, string-like root down the body of the tree, which is soon followed by others. In course of time these rootings strike the ground, and growth immediately commences upward. New rootings continue to be formed and get strength until the one tree grows as a net around the other. The outside one surrounds and presses the inner, strangling its life and augmenting its own power. At length the tree within is killed, and the parasite that has taken possession becomes itself the tree.

In the Clouds.

Mlle. Jacqueline Forsanne, celebrated professional beauty, who has enjoyed for the last five years the reputation of being the smartest dressed woman in the world, has set a new pace for theatrical brides by passing the first night of her honeymoon with her young husband, Olaf Nyergaard, dashing aviator, in the newest type of military aeroplane.

Nyergaard's proposal of marriage was made in the clouds. The wedding took place almost immediately after their descent.

Amiable Frog.

A garden enthusiast, finding a frog in his garden, has burst forth in encomium of that humble reptile. And come to think of it, for clearness, comical good nature and innocuous neighborliness he is hard to beat. Brekikex is never a bore and always a gentleman.

Changed.

"I guess the world is getting better. They used to launch a political boom in the back room of a saloon."

"Well?"

"Now a college gathering is the scene of the grand start."—Chicago Herald.

Right to the Heart.

Dr. Aked, formerly of the Rockefeller church in New York, but more notorious on the coast as one of the contributors to the editorial page of Hearst's Examiner, disapproves entirely of Billy Sunday.

The trouble seems to be that "cricket" kind of gospel agreeable to the possessing classes appeals to Dr. Aked's taste more than the more strenuous variety into which Sunday puts the same vigor and the same punch which marked his previous career on the diamond.

Dr. Aked rebukes Billy Sunday for using slang, but keeps on taking Hearst's money himself. Between Dr. Aked, the pussy-footed pet of crooked editors and oil magnates, and Billy Sunday, the strenuous preacher of righteousness, a wide gulf does exist, luckily for Sunday. —Watsonville Register.

GEN. FRENCH'S BIRTHPLACE.

Biographers of General Sir John Denton Pinkstone French, commander of the British army, says he was born at Ripple Vale, Kent, in 1852.

Randolph F. Cummins informs me that French is neither an Irishman nor an Englishman, but an American; that he was born near Richmond, Va.; that his father was a colonel in Lee's army and was killed at Fredericksburg. "He was still a small boy when the Civil War was ended, and was then sent to a relative in England," said Mr. Cummins, who makes the further direct statement: "French's sisters lived in the same house with my sisters for twenty years. I think one of his sisters still lives in Washington."

An officer high in the United States service, in whose word I place all confidence, vouches for Mr. Cummins' general reliability. That is as far as I can go with the supposed Americanization of General French.—Girard, in Philadelphia Public Ledger.

Around the LIBRARY TABLE

(By Mollie E. Conners)

"THE WINNER" IS NEW BOOK OF PROMISE

From the Bobbs-Merrill company comes the announcement of a new book, called "The Winner," which promises to be of unusual interest. The publishers send an interesting foreword.

With gathering speed, with no pausing or shifting or returning on the track, with all cylinders hitting and no time wasted on exhaust for the reader, "The Winner" runs smooth and swift from starting signal to the final flag.

It is a tale of the international sweepstakes, written to delight all motor enthusiasts. It is a tale of modern daring and invention and adventure, written to delight any reader who relishes a rousing story, even if he does not know a carburetor from a sparkplug.

Mr. Winter tells his exciting story simply, without pretense, straightforwardly, and with eye constant to the goal. His characters, good and bad, speak for themselves. They interest and amuse and are recognized as real. The hero, a speed coward made brave by love and determination, is a man of mark.

One hears that "The Winner" has to do with automobile racing, and that the author had Indianapolis in his mind when he described Centralia, in which the "speedway" is situated.

STORY FOR GIRLS.

In "Lotta Embury's Career," Mrs. Peattie, the author of "The Precipice," has written a story for girls, the sort of story approved of by librarians and teachers. Lotta is a young, rosy-cheeked country girl, who plays the violin fairly well. She leaves home to obtain a musical education, but after playing for one of the great masters, she finds out that there is for her no future by way of her music.

Bitterly disappointed, she takes up stenography, letting her family think she is still studying music. The blow falls when her father is stricken with paralysis, and she is summoned home. She realizes then the mistake that she has made, and she has the courage to face the gossip, by telling the whole story printed in the town newspaper. Taking charge of her father's store, she finds she has a distinct tact and ability for business and begins in earnest a real and interesting career.

* * *

NEW NOVEL COMING.

No European fictionist—since Sudermann's "Song of Songs" appeared, has made such rapid strides in American favor as Artzibashef. Last January saw the publication of that extraordinary novel "Sanine," and it is still the subject of as much discussion as during the first few months following translation. Immediately thereafter came "The Millionaire," with its two novelettes and a short story. Judged solely by literary standards this was an even more pronounced success than "Sanine."

Now "Breaking-Point," described by its publisher, B. W. Huebsch, as Artzibasheff's greatest novel, is announced for publication on September 10. Those who have read it in the Russian or in the German or French version are positive in declaring its superiority to "Sanine." It possesses features similar to those which made "Sanine" notorious before it became famous, but it is a more comprehensive view of Russian life. In spite of the inevitable morbidity, the betrayals and duels, there are balancing elements in the patient, laconic village physician and the tubercular actress with their unfulfilled love. Pathetic victims are Lisa and Nelly, trusting women too delicate to weather the storm in which they are blown about.

It is "Breaking Point" rather than "Sanine" that explains Artzibashef's commanding position in contemporary fiction. It will not only meet the expectations of "Sanine's" admirers, but will widen the brilliant Russian's circle of readers.

* * *

PENELOPE HEARD FROM.

"Penelope's Postscripts" (Houghton-Mifflin Company) is the title of Kate Douglas Wiggin's latest book. It is, as usual, a cheerful book, which is a fine characteristic in these depressing days. "Rebecca of Sunnybrook Farm" was Mrs. Wiggin's last contribution to literature, and every one now knows of the success of that very charming book. But it is Penelope who is dear to one's heart, for Penelope is very like Mrs. Wiggin herself. Twenty-two years ago Mrs. Wiggin began to keep a diary, and it contained, of course, accounts of her travels. From this witty diary have been evolved many books. There have been "English Experiences," "Penelope's Progress" and "Penelope's Experiences in Ireland."

"English Experiences" was a very gay and readable travel book, and the English gave Mrs. Wiggin a compliment in saying it was "one of the most successful of ambassadors between America and Great Britain."

But Penelope has been silent for some years. She is married, and in the final postscript Penelope tells of her home.

In this new book she is the same gay Penelope one has always known, most interesting, saying funny unexpected things with a keen enthusiasm that is delightful. And she certainly is a most lovable Penelope. She has charm.

The chapters in the book take one to Switzerland, to Venice and to Devon. One meets many unusual and very interesting people, and the descriptions of places are very colorful, and written in a very fascinating fashion.

One will enjoy Penelope as of old. She is a bright, vivacious friend, who leads one over paths far afield, and who charms one with a personality rare and magnetic.

* * *

NEW RUSSIAN AUTHOR.

The school of Russian writers, beginning with Tolstoi, has attracted for some months past the attention of the most thoughtful element of the reading world. William Dean Howells has been so enthusiastic over the work of the Russians, that he has helped to make their books popular.

A Russian writer, rapidly forging to the front is Artzibashef, whose novel, "Sanine," had a great vogue last year.

* * *

DRAWBACKS OF AUTHORS.

One of the most charming writers of the day is Mrs. J. E. Buckrose, who wrote the delightful stories, "Gay Morning" and "Spray on the Windows."

There are drawbacks to being an author in a little place, says Mrs. J. E. Buckrose, author of "Spray on the Windows." The other day, when she was going by a slow market train into Hull, she noticed that the three fat, heavy-looking women in the compartment all preserved an absolute silence. She tried the crops, she tried the weather, but there was no response.

Later in the week one of her fellow travelers had occasion to see our doctor, and said to him: "Mrs. Buckrose was in the train when we went to Hull on Tuesday—but we none of us said a word—we wasn't going to be put in a book."

There are also simple visitors to the town who desire to see a local authoress and picture her as about 6 foot 1 with peacock feathers in her hair, but they are dreadfully disappointed when they see a woman in a country suit and a plain hat going to order mutton. She once overheard one visitor say to another: "Mrs. Buckrose's books are all very well, but the people in them talk just like you and me. There's nothing in that. Anybody could do it."

MOLLIE E. CONNERS.

'BEALBY' SCORES AS NEW 'BEST SELLER"

One welcomes with joy any humor in literature, in war time. It lightens the strain, it relieves the tension of life, it makes a gift in the heavy, war cloud enveloping the nations, and because of this it happens that "Bealby," by H. G. Wells is having a tremendous sale.

Here is a problem book. The end of and aim of Mr. Wells' efforts seem to have been to make people laugh, and he has succeeded. Some staid and over censorious critics say that "Bealby" does not present Mr. Wells at his best, but nobody cares for that. He is at his "humorous best." Mr. Wells has given to the world a farce, a burlesque aim from beginning to end, each chapter is a delightful provocation to laughter. We are told truly that it is just the book for war time.

"It is cheerful reading for soldiers in our hospitals, for mothers anxious about their boys at the front."

"Mr. Wells may have written better stories than 'Bealby,' he has written none that have left the world so much in his debt."

His book answers a real and at this particular time, and the rollicking farce sends out a message of great cheer to the heart of a saddened world.

It must be remembered also that one of the great classics of the world, "Don Quixote," owes its prominence in literature to the undying spirit of humor shining from its pages.

"Bealby's" name is pronounced in three syllables and nothing more uproariously funny has been written in modern literature than the story of his career.

Bealby is put out to service as the assistant in the kitchen in the great house at Shonts. He hates the place and only by main force is he induced to appear in the kitchen, among the butlers and ladies' maids. He promptly made grimaces at Mr. Mergleson, mostly for the reason that "a chap must do something with his face. "Just smack his 'ed," said Mr. Mergleson, "smack it rather 'ard."

Later, the second footman rubbed his shin thoughtfully.

"If I got to smack 'is 'ed much," he said, "'ed better change into his slippers."

Of his adventures in the kitchen much might be written, of the salt in the tea kettle, and other things. But most of all one is fascinated by the study of the toasting fork, for there were prongs. "He got a prong into Thomas' chin at the first prod."

It is all exactly like a moving picture film.

Mr. Mergleson, rushing after Bealby, struck the Lord Chancellor.

"He struck him first with the syphon on the left shin then butted him in the knees with a face that was still earnestly respectful. His lordship's legs were driven sideways, so that they were no longer beneath the center of gravity. The decanter flew out of his grasp, the syphon rolled visibly from step to step in pursuit of the decanter—then the great lawyer gripping the great butler by the tails of his coat and punching furiously then Mr Mergleson, trying wildly to be respectful, even in disaster. A second rotation and all of them reached the landing. Bang! There was a deafening report."

The night that ensues for the Lord Chancellor in the country place at Shonts is so deliciously funny, that when the chapter is ended, one wipes tears of laughter from one's eyes.

Of course, Bealby ran away. There was nothing else for him to do. And the next morning he comes upon a "caravan," a yellow van, in which were traveling three lovely ladies, one of them Madeleine, the sweetest young actress in the world, and one of them Judy. "She was one of that large class of amicable women who are more Irish than they need to be."

And Bealby finds himself doing with joy and pride for them what he did so badly for Mergleson.

The author whisks one off in a delightful chapter, asking one to bring high-spirits and great expectations to the adventure as one answers the call of the road. One finds it altogether great fun to tramp the broad highways, to pitch the tent near a running stream, to cook one's supper by starlight over a fire of pinewood. And then follows the dreamless sleep of the wanderer at peace with himself and all the world.

And again there is a moving picture, much more amusing than any film from Paris, when the caravan with old William inside it runs away. It missed the perambulator with the twins, the ditcher, ditching, the hawker lost in thought, it directed its course with a grim intentness toward the dog in the streets, and just missed the dog.

"You consummate ass," said Professor Bowles, and then William hit him in the face, "and suddenly they fell through the door of the caravan to whirl for a wonderful instant, and then they were swallowed up!

"The smash was tremendous. You would not have thought there was nearly so much in the caravan still left to get broken."

The story takes one back to Shonts, and again there are amusing episodes when the butler looks for Bealby, in the walls of the house.

The subtle way in which Wells lets the reader see the workings of Bealby's mind is worthy of all praise. For instance, there is the picture of the professor playing golf.

"Beastly the professor's legs looked from behind. The uglier a man's legs are the better he plays golf. It's almost a law. That's what it was, a retired tradesman's consolation. A decent British soldier has no more business to be playing golf than he has to be dressing dolls. It's a game at once worthless and exasperating. If a man isn't perfectly fit he cannot play golf and when he is perfectly fit he ought to be doing a man's work in the world. If ever anything deserved the name of vice, if ever anything was unforgiveable dissipation, surely golf was that thing."

In the course of events, Bealby runs away from the caravan, and is promptly taken under the protection of a friendly tramp.

"We two are pals," said the tramp, "and one of us had better be treasurer. That's one." Bealby will not steal for the tramp. "It isn't right to steal," said the tramp. "It isn't right but it's universal."

But of Bealby's further escapades, the reader must judge for himself. Bealby has seen the world, and he comes home when everyone has thought him dead. He was astonished at the extreme pallor of his mother, who was sewing on black cashmere.

"I'm sorry, mother," said Bealby. "If I could 'ave another go, mother, reely—I'd try, mother."

* * *

ZANE GRAY'S LATEST.

"The Rainbow Trail," by Zane Grey, is the best book the author has given the public. He is fully fulfilling the promise of his earlier work, for he achieved great success in the "Riders of the Purple Sage," and in "The Heritage of the Desert."

Zane Gray is a Stanford man, who has found his medium of work in the desert and in the Rockies, his colorful descriptions of the desert making literature of a high order of excellence.

In the foreword, Mr. Gray writes:

"The spell of the desert comes back to me, as it always will come. I see the veils, like purple smoke, in the canons, and I feel the silence. And it seems that again I must try to pierce both and to get at the strange wild life of the last American wilderness—wild still, almost, as it ever was."

The story is that of a man, Shefford, who, dissatisfied with his own ideals, wanders out into the far west. Vaguely he is seeking for a lost little girl of his childhood, whose memory he has always idolized. He finds her in a Mormon village, and his efforts to effect her successful escape mark the most thrilling chapters of a wonderful book. One cannot help but feel that the Mormon life in this village of Utah is well described. For apropos of "The Rainbow Trail" one reads:

"Zane Grey has been forbidden the Mormon country by authorities of the Mormon church who have notified him in direct manner that there is a price upon his head because of the frankness of his writings."

There is a very remarkable chapter in which is described the efforts of the United States government to ascertain the truth of "the sealed wines" of Utah.

THE NEW WEST BOOKS
As Soon as Published.
SMITH BROS.
13th St., Bet. Broadway and Washington.

The Late Books
RENTED at
COOPER'S LIBRARY,
Now at 419 THIRTEENTH ST.,
Opposite Saddle Rock
Telephone Lakeside 1067

THE CABLE'S TIDINGS

YOUNGSTERS NEW IDOLS IN ENGLAND

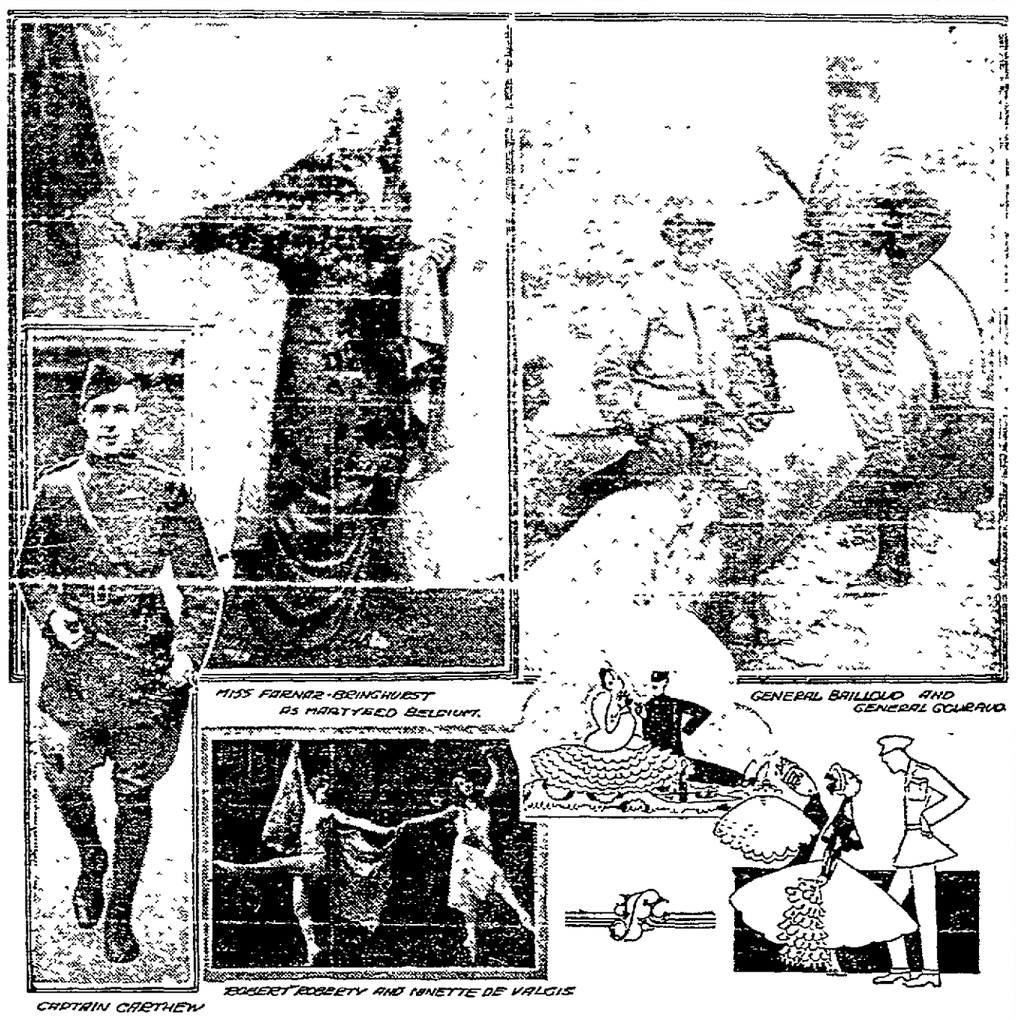

YOUNG GIRLS ARE FAMOUS AS STARS ON LONDON STAGE

LONDON, Aug. 28.—Robert Roberty and Ninette De Valois are London's latest craze. Roberty, a famous dancer, discovered his nineteen-year-old partner, who is the daughter of Major and Mrs. Stanus, and since has made her famous in classical dances. Another new London stage idol is Miss Farnar-Bringhurst, who, as "Stricken Belgium" paraded in bare feet in a recent London parade. She is also a nineteen-year-old girl.

Captain Carthew of the flying corps, has been a London visitor since being decorated by the king for notable bravery. Sir John French complimented him highly on his valor.

Women Physicians Are On Increase in Larger German Cities

BERLIN, Aug. 28.—Though their number is still extremely disproportionate to their male practitioners, the women physicians in Germany are constantly on the increase, according to the latest statistics compiled for the medical journals covering the year 1913.

In that year, in all Germany, there were 195 female physicians, out of a total of 34,136 for a population of 66,835,000. Notwithstanding this small number, it is noticeably larger than in 1912, and is believed to have been considerably increased in 1914 and 1915.

For the entire empire in 1913 there were 5.11 doctors for every 10,000 inhabitants. In the big cities there were 9.6 physicians for every 10,000 persons and in the country 3.8 for the same population.

The city of Wiesbaden, with 28 doctors for every 10,000 people led Germany, and the manufacturing city of Hamborn was last, with but 2.3 doctors per 10,000 inhabitants. In Greater Berlin there were in 1913 4151 doctors or 11.09 for each 10,000 people.

German Children Gather Beech Nuts to Make Into Oils

ESSEN, Germany, Aug. 28.—The school authorities of Westphalia have notified the school children of the district that they can perform a patriotic duty during vacation time by collecting beech nuts, from which it is possible to extract a table oil that is said to be a good substitute for the foreign oils—particularly Italian—that always have been imported. There still exist in the province establishments for extracting the oil from the nuts, for earlier there was a considerable industry in this line in Westphalia. The authorities of the seventh army corps are so impressed with the suggestion of the school authorities that they are furthering the proposition as far as possible.

Turkish Poet Is to Study Spiritual and Artistic Life of Germany

CONSTANTINOPLE, Aug. 28.—Halid Sia Bey, former head of the Sultan's chancellery cabinet, professor of occidental literature and history at the University of Constantinople and well known as a poet, has been commissioned by the Turkish government to make an extended trip through Germany to study the spiritual, artistic, economical and social life of the empire.

In his quest he will visit all the principal German cities and devote particular attention to German culture. His trip will have, however, no political significance for he will not concern himself with questions of the day. His impressions will be recorded both serially and in book form on his return, through the Turkish ministry of education.

SOLDIERS NEED WOOLENS.

ROME, Aug. 28.—Even at this season of the year there are many of the Italian soldiers suffering from frost bites and the gangrene which follows. These cases are among the men serving as outposts on mountain summits, some of them 12,000 feet above sea level, where they stand practically motionless for hours at a time. The danger of freezing will increase with the approaching winter, and appeals have been made to all classes, besides factories, to hasten the preparation of warmer garments of every description for these exposed sentries. By private initiative 5000 warm garments are being made daily.

"WAR NEWSPAPERS" SPRING UP NEAR LINES OF TRENCH

BERLIN, Aug. 28.—Of the numerous "war newspapers" that have made their appearance in camps, barracks and headquarters on the various battle fronts, none has been more successful than the "Liller Kriegszeitung," published in Lille, France, the headquarters of the Sixth army under command of Crown Prince Rupprecht of Bavaria. Success is due largely to the personality of its editors, Captain Paul Oskar Hoecker and Baron von Ompteda, two well-known German authors.

After forty weeks of publication, the editors have selected the best from the forty issues and have put it out in book form.

The little book is jammed with poetry and prose, with clever illustrations and sketches and excellent photographs, all of which have appeared, in enlarged shape, in the "Liller Kriegszeitung."

One characteristic article is "The Ten Commandments of the War," by Dr. Karl Wolff, as follows:

"This is the war, my people, that has torn you out of comfort and quiet, but also out of sleepiness, doubt and over-eating.

"Thou shalt have no other thought than the war. For its effects will be felt unto the third and the fourth generation, if we weaken, but it can bring blessings unto the tenth generation if we conquer and found the revived world on German principles.

"Thou shalt not take the name of this terrible war in vain, neither in rough jest nor by anything unworthy in picture or words.

"Remember the peace in thy soul, that this confidence may inspire thee when you serve the present and destroy its fearful works. For the future is as a feast day of thy people, an asylum of industry and joy for thee and thine, for all who endeavor, even for the stranger who dwells within the gates.

"Honor thy father and mother by guarding the home and the ground they rest in.

"Thou shalt kill—for the sake of your life, which emanates from destruction.

"Thou shalt let nothing be stolen that belongs to thy people.

"Thou shalt honor Germany's women; they bear sacrifices and suffering without complaint.

"Thou shalt not tolerate false witness against thy people.

"Thou shalt not covet thy neighbor's customs, good and bad, manner of speech and dress, nor anything else made for foreigners. But let German spirit in future go out to the world, strong through development, powerful in understanding, to gather the best of all peoples for use at home."

And in the same issue appeared one of the favorite acrostics headed by the question:

What has England and what have her allies to expect from their opponents?

The answer is:

Tuerkei
Oesterreich
Deutschland

The three initial letters, T O D, make the German word "death."

The second German war loan of 9,060,000,000 marks was so large as to be incomprehensible to the average soldier, so one of them proceeded to make it intelligible by translating it into glasses of beer. Even then the sum was staggering.

Estimating each glass at 20 pfennigs, or one-fifth of a mark, the industrious figurer achieved 45,300,000,000 glasses of beer. A war strength company of 250 men, drinking a glass of beer apiece each quarter of an hour, day and night, would have to keep up drinking beer for 1,887,500 days, or 5171 years 85 days, in order to drink up the war loan.

WOMAN SENTENCED TO DEATH AS SPY

VIENNA, Austria, Aug. 28.—Sentence of death for espionage has been pronounced upon Miss Sinaida Bayer, a Russian woman who has been living in the little town of Reichenberg since May, 1914. Her two sisters, Elizabeth Bayer and Marie Polakow, accused of spying, have been released for lack of evidence.

The three women moved to Reichenberg in May, and astonished those whom they met by declaring that war was impending between Russia and Austria. They maintained themselves apparently by sewing and seamstress work. After their arrest, however, there were found a quantity of postal money order stubs which indicated they had received funds from other sources.

With the beginning of the war the captured Russians were imprisoned in a camp at Rosenthal, not far from Reichenberg, and the sisters aroused suspicion by secret communications with the captive soldiers. One of them, from unknown motives, notified the Austrian officers, and the women's arrest followed immediately.

Their trial, which has just been completed in Theresienstadt, resulted in the conviction of Miss Sinaida Bayer and her condemnation to death by hanging.

MANTINA OSTERBERG DIES IN LONDON

LONDON, Aug. 28.—Mrs. Martina Osterberg, who introduced the system of Swedish physical training for women in England and was one of the leading advocates of women suffrage in Sweden, is dead at her home here, aged 95 years.

Mrs. Osterberg came to England from Sweden and was chosen superintendent of the physical training department of the London schools in 1880. She left this post five years later to become head of a physical training college for women school teachers. A few days before her death she presented this college to the Board of Education, and it will be continued as a part of the government's educational work.

Mrs. Osterberg also maintained a residence in Sweden, where she founded a college similar to the English institution, but adding agriculture and horticulture to the curriculum. Expecting that women would shortly be enfranchised in Sweden, she devised an elaborate scheme designed to prepare her sex for their new privileges. The main feature of the scheme was a series of lectures on government, hygiene and the place of women in the professions.

Dental Surgeons Recent Addition to British Army System

LONDON, Aug. 28.—Dental surgeons were not made a part of the British Army Medical Corps until last January, although the United States army has had a dental department for about fifteen years, and up to May 30 only 58 British dentists had been given a lieutenant's commission. In a force of three million men, 58 dentists do not make much of an impression. However, dentists do not appear to be welcomed by the army medical men.

Complaint against the small representation given the dental profession and the prejudice against it in the medical corps is made in a statement issued by the chairman of the representative board of the British Dental Association.

Some of the large training centers in England are unprovided with dentists, and in some districts there is only one dentist to 50,000 men or more.

Giant Russian Aeroplane Fights Three German Machines

PETROGRAD, Aug. 28.—A report has just been published here of a fight in the air between one of the giant Russian Sikorsky aeroplanes and three smaller German machines.

The big Russian plane was carrying out a reconnaissance near Chalm at a height of 8000 feet when it was attacked by the German aircraft, which used its machine guns.

The Russian fought at a disadvantage because less speedy and sometimes unable to bring the full weight of her artillery into action. She nevertheless was able to inflict serious damage on one of the enemy, which ventured to approach too closely.

One of the Russian crew was wounded, and the Sikorsky had several of its motors and one of its propellers put out of action, besides receiving sixteen holes in its gasoline tanks.

News of the PLAYGROUNDS

LEAGUE TEAMS ARE NEAR FINISH

The Oakland Playgrounds baseball league is in its last throes with just a dozen games left to settle the city championships in every class.

Three teams, those representing Bushrod, Hawthorne and Prescott Playgrounds are left in the unlimited division.

The 120 pound championship has been won by the Mosswood team.

The 110 pound championships also went to the Mosswood players.

Bella Vista Playground took the honors in the 100 pound class.

Longfellow and Prescott playgrounds will fight out the championships in the 90 lb. division, and Lockwood and Tompkins are left in the 70 pound class.

The Lockwood 70 won its last game with Golden Gate 70 by the score of 8-7, four runs in the first inning assured Lockwood of a lead which was never overcome. Golden Gate put up a good game in the field but was outhit by the last Oaklanders. Brook Dreisback pitched for Lockwood, allowing but one hit and two walks.

The line-ups were:

Lockwood—Shirley Martin c., George Brown 2b., Mike Schmidt ss., Brook Dreisback p., Max Schmidt 3b., Lionel Brenner 1b., Frank Perry lf., Albert Collins cf., Jack Lawrence rf.

Golden Gate—Theodore Larson, Emile Sergi, Victor Dunnin, Frank Gifford, Ray McCormick, George Devincinzi, Pete Mondun, Jack McMoney and Perry Geddington.

Old Games Revived at De Fremery Grounds By Boys

The old favorites among boyish games are experiencing a revival of popularity among the De Fremery playground boys. The horseshoe game has proven especially popular during the last two weeks of vacation, and the erstwhile diamond stars of the West Oakland play center now reckon their averages in "ringers" and "leaners," instead of in hits and runs.

Handball interest is also very high and the champions of the playground are getting in shape for a dual tournament with the Emerson playground players.

Although the playground baseball season is about over many games between local teams enliven the afternoons. Saturday the Young Cubs defeated the first team of St. Mary's parochial school by 10-3. The second team of the same school came back and defeated the De Fremery lightweights by 14-10.

Playground Girls' Auto Out to Picnic Grounds

Fourteen little girl members of the Fairy Rose club of the Prescott playground piled into a big auto for a picnic trip last week. The machine took them out the winding road to Redwood canyon, where they had a campfire luncheon. Each child broiled her own chop over a campfire and the unique mode of preparation added greatly to the zest of the meal.

One of the members was celebrating her eleventh birthday on the same day, so she brought along her big birthday cake with eleven red candles on it. After luncheon they played games, went wading, sang songs and gathered ferns.

Just before leaving a large watermelon was brought out and received merited attention. Then all climbed into the auto and after a long trip through Contra Costa county they returned to the playground at 6 o'clock. The trip was arranged by Miss Broadwell, supervisor of girls' activities at Prescott.

Playground Schedule of Hours to Be Revived

The fall schedule of playground hours goes into effect with the resumption of school tomorrow. Hereafter the playgrounds will be open week days from 3 p. m. until 6 p. m., and Saturdays from 9:30 a. m. to 12 m. and from 1:30 to 6 p. m.

School yards in which one of the teachers supervises play after hours will be open on school days and closed Saturdays.

Mosswood park, which is equipped with an electric lighting system, will remain open evenings.

During the summer the playgrounds have been open every evening to allow those who work during the day the opportunity of using the city's recreation facilities. The shortening days makes the continuation of this impossible without a lighting equipment such as has been installed at Mosswood park.

Youthful Athletes to Compete in Big Marathon

The older athletes of the Oakland playgrounds are taking a keen interest in the Oakland Tribune Admission day marathon around Lake Merritt and many are in training for the event. The abandonment of plans for the playground track meet has induced many who were in training for this event to enter the marathon instead.

Mosswood park, Bushrod, Allendale, Lockwood and Prescott will each be represented by several distance men, who promise to make a good showing for the city's play centers.

CLUB TO REORGANIZE.

The Prescott school dramatic club will meet Wednesday afternoon for reorganization. Election of officers, enrolling of new members and the selection of a play to present as their first offering will occupy the attention of the club during this first session of the term. A farce entitled "The Kick," will probably be first taken up, although another choice may be necessitated by the declaration of several of the thirteen-year-old actors that they have had enough of comedy and want something real heavy and tr-r-ragic. The dramatic club has appeared in several shows in the school auditorium during the past year, and its offerings have proven to be very popular with the Prescott children.

GIRLS ENJOYING OUTING.

A party of girls from the Longfellow Playground had an enjoyable outing in Redwood Canyon last week under the direction of Miss Engelhardt. They were conveyed to and from their camp on the creek by automobile and spent four days of their stay in games and hikes and other diversions of camplife.

START RUGBY SEASON.

The Rugby football season at Bushrod Playground started yesterday. Teams are to be organized for players of all weights from 100 pounds up by Supervisor Clifford McElrath. The big team will meet the Stanford freshmen, and the fifteens from the bay city High schools, while the lighter players will depend on other playground teams for their competition.

CENSUS AFTER WAR.

BERLIN, Aug. 28.—The imperial ministry of the interior has decided that no census of the empire will be taken until after the close of the war. A general census was due in December this year.

ASSOCIATION FOOTBALL PLANNED

The first event in the fall term for public school athletes of Oakland will be a series of association football games. Jay D. Nash, general supervisor of Boys' Activities in the Oakland Schools, announces that this football league will start in the early part of September. The weights in which teams will be entered are as follows, namely and unlimited. It is possible that the 110 lb. division will be added before the entries are finally closed.

The game of "soccer" has been rapidly growing in favor both among the boys and the school authorities of Oakland on account of its possessing all the beneficial effects of the other forms of football without any of their objectionable features.

Rugby will not be an official playground game this year. Those grounds where it is popular will organize teams and arrange games with each other, but there will be no official Oakland playgrounds league in rugby.

The basketball league will follow the soccer league and will probably commence some time in October.

Commercial Club Team Meets to Train at Mosswood

The electrically lighted athletic field of Mosswood Park is being utilized as an evening training field by the American football team of the Commercial Club. Every Tuesday and Thursday evening about thirty of the Commercial Club athletes trot out on the field for practice. In order to make the ball more readily visible, it is painted white, and shows up very well under the glare of the Mosswood electroliers.

The evening practice made possible by Mosswood's lighting system will undoubtedly aid in developing a strong team from the Commercial Club ranks. Since the players work during the day, evening practice is essential. The team contains veterans of the old game who kept American football alive in the bay region during the years it was taboo among the college players. Such men as Inzell, Kiser and the Bruzzone brothers will appear in the Commercial Club ranks. This aggregation is expected to prove one of the best opponents of the University of California eleven.

Early Morning Hike Is Enjoyed by Girls' Club

Tumbling out from comfortable beds last Wednesday before 5 o'clock in the morning to go on an early morning hike to the hills, the girls of the senior athletic club of the Allendale playground showed of what stern stuff they are made. They carried their cooking equipment along and at breakfast time camped by a creek in a small grove of redwoods, where they prepared a meal worthy of the appetites aroused by their tramp. They cooked over a stone fireplace which they constructed with all the skill of old woodsmen. Hot chocolate and toasted frankfurters were the leading items on the bill of fare.

Breakfast was followed by stories and songs and then the camp was deserted to explore the neighboring hills and creeks. They returned to the playground at noon, dusty, happy, and firm in the belief that early morning hikes, although they necessitate a Spartan response to the call of the alarm clock and much rubbing of unwilling eyes, are still the best kind of fun.

"Peanut Hunt" Proves Success at Elmhurst Grounds

A peanut hunt was the unique diversion which entertained the little folks of the Elmhurst Playground Peach Blossom Club at their meeting Wednesday. The club members met at the sandbox and then marched into the school basement where at the word "Ready," they began a wild search for peanuts. Hats, pockets, and aprons were used to store the desired and hunted peanuts. Shouts from all corners of the basement heralded the making of large finds.

After the hunt was over, the party assembled out of doors to count their peanuts and to eat them. One child found seventeen, and was kept busy telling where she had discovered them all that she could hardly find time to eat them. Games concluded the afternoon's fun. Those who took part in the hunt were: Hattie Hayden, Marion Emes, Alice Winefield, Elizabeth De Pasquale, Margaret Meyer, Margaret Lunsden, Virginia Lunsden, Dorothy Ogden, Dorothy Hoover, Helen Anderson, Hilda Gonsalves, Bessie Derry, Annie Derry, Marion Hopstem, Genevieve Alves and Frances Hansen.

Allendale Girls Are Winners in Ball Game

The Allendale girls' baseball team hung another scalp at their belts when they defeated the Golden Gate girls' team by the score of 17-15 on the occasion of the annual picnic of the Oakland playgrounds girls' athletic clubs. The team has never been defeated by any rival playground team.

Incontent with their laurels at the national game they are ready to meet all comers in rowing, tennis, volley ball or any of the other playground sports.

Ten of the girls of the Allendale athletic clubs have received athletic pins from the playground department. They are: Virginia Auderie, Merle Gunter, Erma Maile, Cecilia Haaga, Myrtis Strong, Louis Hurley, Mildred Griffin, Ruth Quellick, Jean Stephens and Annette Stephens.

SWIMMERS MEET.

The boys of Mosswood playground have to travel far to their "ole swimmin' hole" but distance is no obstacle to them, and every Friday a score of them under the supervision of C. J. Wilder take a trip to the Cottage Baths, Alameda, the site of the last swimming meet of the Oakland playgrounds, which the Mosswood boys have selected as their official swimming place. The management has made a generous concession to the boys and they think the trip worth taking.

GIRLS VISIT BEACH.

A large party of Allendale playground girls spent Friday on the beach at Washington park, Alameda. The little ones had great fun paddling in the water and playing on the sand, while the larger girls ventured into the surf. Ravenous appetites aroused by the salt water and exercise caused the rapid depletion of lunch time contents of lunch boxes which had seemed unduly bulky on the way over.

ABANDON MEET PLANS.

Plans for an interplayground track meet have been abandoned by the Oakland playground supervisors. It was originally planned to hold the affair as a preliminary to the playgrounds meet at the exposition, but this event was several times postponed and finally cancelled. It is now considered too late in the season for a successful track meet for the playgrounds.

Little Stories of Local Theaters and Their Stars

FROM BEHIND THE FOOTLIGHTS

News of the Great and Near Great on Broadway

ALEXANDER.

LILLIAN WALKER —BROADWAY—

JOAN SAWYER —OAKLAND ORPHEUM—

EDMOND HAYES —PANTAGES—

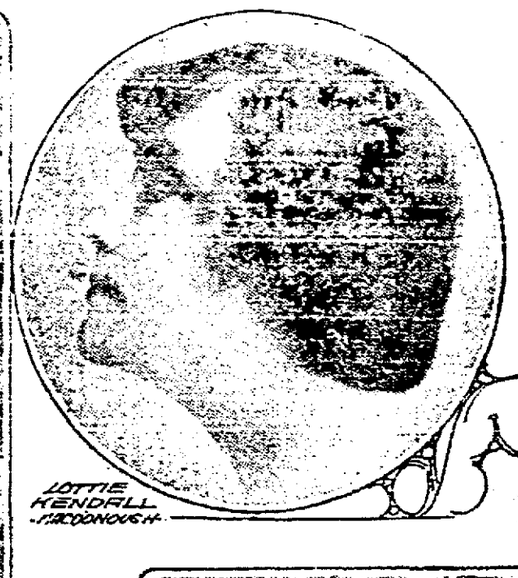

LOTTIE KENDALL —MACDONOUGH—

FANNIE WARD —CAPLAND PHOTO.

QUEENIE WILLIAMS. —HIPPODROME—

SCENE FROM THE SPENDTHRIFT —FRANKLIN—

PLAYWRIGHTS AND HOME INDUSTRY

Local Writers Have Big Chance; Gossip From Behind Scenes

NEW plays more plentiful in New York than Oakland? Not so much so—there are more plays in Oakland than one would ever realize—and more playwrights! The only trouble is that most of them go to New York to be successful—witness Joe Noel, Tom Springer, or some of those notables—but lately has been a movement afoot to produce plays at home, just as one buys his dry goods at home now. It's a sort of Home Industry League of the Drama;—and already under its guiding ministrations several new plays have seen the light.

Richard Walton Tully first started the idea, when he declared that the West could be made a great producing center, where Western playwrights could first show their plays rather than now going East first, as Salsbury Field did with "Twin Beds"—or as Joe Noel did. Tully was serious about it—in fact promised that he'd be here some day to produce his own plays.

The second step came when the Orpheum started its work of producing its own plays here, with such success that other vaudeville houses are now copying the idea, and, perhaps, in some cases, even enlarging on it.

DEMAND IS HERE.

And now there's a regular demand for local plays.

"Willie" Curtis and Milton Stallard this week went through a whole trunkful written, all of them, in the bay region. Some were good, some bad, some indifferent—but there are three or four that will see the light of day.

Frank Bonner, with Miss Edith Newlin, presented a remarkably clever local play last Monday night at the Orpheum, in "The Getaway," a play of twin brothers and sisters and complications arising therefrom—the idea being worked out in a strikingly new manner. The little playlet made one of the biggest successes ever scored at a "discovery night." The author is an Oakland writer.

TRANSLATES SKETCHES.

Another Oakland writer is busy on translations of foreign plays, which are to be presented by different vaudeville stock companies and others. The company playing the Holbrook Blynn sketches under Milton Stallard is seeking much of this new material, indeed, it is the day of the Oakland playwright.

AND WHY NOT MUSICAL COMEDY TOO? WRITERS ARE VERY PLENTIFUL.

NOT only the playwright, but the jingling juggler of musical words and phrases may have his day in Oakland, for there's a musical comedy season coming in a certain vaudeville house before very long, and Oakland's rhymesters, such as "Piute" Clements, who, with Jack London, wrote "Babylonia," or Charley White, will have ample opportunity for their facile and facetious pens. There was even inspiration in the visit of the press humorists.

Certainly there is! Imagine a woodland scene and a chorus of morose press humorists, all on vacations and refusing to work, and therefore forced to be sad.

Strolling to the footlights, the leader of the humorists, sings, basso profundo—

"An undertaker's convocation
Or cemetery corporation
Ne'er achieved the exhaltation
Of gloom we undergo!
And although it's our vacation
To inspire cachination
We can't work, for it's vacation,
So we wallow in our woe!"

Then the Chorus of Minor Humorists breaks in gently with close harmony effects:

"We jolt through the city on flivvers:
The Gloom-ride's the thing of the hour!
Our tears fall in copious rivers—
Each man from his seat darkly glowers!"

And so on ad lib,—the great churchyard scene, and the Dance of the Tired Hedonists.

Why not?

Anyway, there are as many lyricsmiths here as playwrights—and as before mentioned, the coming musical season will give them every chance. Let no man falter!

GRAND OPERA AS NEW FEATURE ON VARIETY STAGE, EXPERIMENT.

CECCHETTI, the clever opera star whose golden voice was for many seasons the Lambardis' principal claim to fame, returns to Oakland this week, with a group of song-birds to appear at the Pantages. The death of Lambardi, the famous impresario, and his financial troubles, forced his wonderful singers into vaudeville—but Cecchetti has earnestly attempted to preserve opera traditions even there, and says that so far audiences have aided him in his efforts.

"There is no reason why a perfect grand opera offering should not be presented the vaudeville audience," he said. "Noted singers have sung without singing ragtime. Franz Adelmann did not play ragtime on his violin, on the Pantages tour he made. Then why should I sing it?

"It is a superstition, this idea that vaudeville means low comedy and ragtime, and I am proving it before I return to grand opera. It will do vaudeville good and grand opera good."

HE DOESN'T WEAR ONE: IT WAS ONLY A STRAP, DECLARES COMEDIAN.

TEDDY MacNAMARA doesn't wear a wrist watch.

He wants that understood.

It's just a leather strap—and it's there because of overwork with a shovel!

It all happened in Oakland. The Pollard company, when not on the road, live here, and at the time the shovel and the comedian mixed it he had nothing else to do. He was waiting for a theatrical engagement—and in the meantime thought a little exercise would do him good. He got a job spading a garden. That was before he joined the Hippodrome forces, with whom he's playing this week.

"I didn't say who I was—just went to work," he said. "It was fine—took off a few pounds, was pleasant—and of course earned a little, which isn't to be despised when an actor's out of regular work! It wasn't so much the money as the satisfaction of earning it—until my shovel hit one of those pieces of Piedmont hardpan!

"Then I got mine. Now I wear that strap.

"I was proud of that strap and what it meant, until, in the ferry last night, I heard a girl whisper to her escort:

"'Look—there's a man with a wrist watch.'

"It's not a wrist watch.

"I don't wear one.

"That's all!"

ONIONS FOR COLOR? COMEDIENNE SUGGESTS IT; SAYS IT'S GOOD.

If eating carrots is good for the voice, as Frank Harrington says, frying onions is good for the complexion! Not frying a great panful, or anything like that—just enough for an enchilada or a small steak! Too many would be too self-evident in an apartment.

This is the opinion of Babe Barker, the clever little soubrette at the Broadway. When the interviewer saw her she was bending over a pan—cooking. And she was cooking onions.

Off the stage Miss Barker is a remarkably clever cook, and declares that she finds more fun in culinary operations than in anything else she knows.

"And besides," she says, "frying a few onions makes a great complexion. Now, if Mr. Harrington were to mix onions and his carrots—." But she didn't go so far as to draw conclusions as to what might happen!

ALEXANDER, AND THE VERY VERACIOUS BUT NERVOUS PRESS AGENT.

Alexander, the "White Mahatma," who appears this week at the Macdonough, put one over on Charley Clements, his press agent last night—and Charley is still wondering how he found out what he did.

Alexander had been discoursing at length on his uncanny art—and probably telling more than one secret of how he performs his feats, had Clem been able to follow the long scientific words. "And finally," he said, "I know what you're thinking right now!"

"Wh—wh—what?" asked Clem.

"You're wondering if I don't use a telephone under the stage when I get these messages," said the seer.

"I am," said Clem.

"Observe—I have no connection,—" said the mystic. Clem says that he then rose straightway from his chair, and for a few seconds seemed to fairly float in the air.

"That guy knows too much," says the press agent. "Next he'll be telling a few things on me!" And the press agent left the Macdonough—and hied him to the nearest newspaper office to tell his tale to the city editor.

FAIR ACTRESS IS NEW ARBITER OF THE FASHIONS

"Cecile Sorell," according to Belle Armstrong Whitney, whose fashion show is to be produced by Selwyn & Company in September, "is the best-dressed woman in Paris. What Cecile Sorel wears in a new play is highly important. What she wears at afternoon tea at the Pre' Catalan or Cafe de Madrid is also to be noted. For she has had the daring and the chic, season after season, to set styles."

MRS. WHITNEY CABLES.

Belle Armstrong Whitney cables from Paris: "I expect to stay in Paris for the rest of August assembling the very large and beautiful collection of models the style houses are making especially for my fashion show in September, and which will be exhibited in the three-act dramatic production at the Hudson theater. These models will contain the latest advance tendencies for the winter."

CAMERA MAN HONORED.

So far as is known, Carl L. Gregory, camera man for the Thanhouser studios, is the only American of his profession to be admitted to honorary membership in the Royal Society of Photographers of Great Britain. Gregory was recently notified by the secretary of the society that he would probably be admitted to full membership within a short time. Gregory accomplished wonders with night photography.

GREEK TRAGEDY TO BE SEEN AGAIN

On account of the unprecedented demand of the discriminating theatergoing public to see Margaret Anglin's performances of classic Greek plays in English at the Greek theater in Berkeley, the musical and dramatic committee of the University of California has invited Miss Anglin to repeat the performance of the "Iphigenia in Aulis" of Euripides. Miss Anglin has accepted the invitation, and the second performance of this play, and the last of the Greek season, will be given on Saturday evening, September 4. The sale of seats for this final performance is now open at the stores of Sherman, Clay & Co., San Francisco and Oakland, and in the book stores in Berkeley.

This will positively be the farewell of Miss Anglin's notable series of performances which will make theatrical history in California and establish a new record for the famous classic playhouse in Berkeley. Dr. Walter Damrosch, the composer of the musical settings for Miss Anglin's productions, had intended leaving for New York tomorrow, but Miss Anglin has arranged with him to remain here to conduct the repeating performance of the "Iphigenia" on next Saturday night, so that the public may be assured that every feature of the production will again be presented in exactly the same manner as given two weeks ago.

Miss Anglin might easily, so far as public patronage is concerned, repeat each one of her wonderful performances and productions, but this is impossible, as a number of her principal actors are obliged to return east to fill other engagements, and the actress is herself booked to open her regular touring season in Los Angeles on September 6. The "Iphigenia in Aulis" on Saturday night, September 4, will therefore be the last performance of the most famous and epoch-making Greek festival ever given in the theatrical history of the world.

Orpheum Makes Good On Its Promises to Public

When the Orpheum management in Oakland told the public that, in addition to a big New York comedy that would be put on the stage each week during the season, the vaudeville public in Oakland would also be favored with every act that played the San Francisco Orpheum some wondered how it could be done. The proof of the pudding is in the eating, however. The Orpheum devotees have been shown. The disregard of price, the "vacation rates" were inaugurated and maintained and theater goers in quick succession were favored with a Nazimova season, the engagement of Kitty Gordon, a week of the New York Fashion Show, a week of "The Society Buds," and during each of these weeks a high-priced royalty play by the Orpheum stock company in addition.

Now the management is flaunting the announcement that Joan Sawyer dances at the Orpheum this week and that in two weeks more will come the flaming-haired lady of the drama, Mrs. Leslie Carter, she of "Zaza" fame.

Mrs. Leslie Carter looms brightly in vaudeville. After three years' absence from this city, the actress whose heroine in "The Heart of Maryland" made two reputations—one for Mrs. Carter and one for David Belasco—is booked for a reappearance. Mrs. Carter will not come as a queen of tragedy in the legitimate, but as the Titian-tinted star of the Orpheum. Her offering will be a portion—the climax portion—of "Zaza."

Of recent seasons Mrs. Carter has suffered, as many other great stars have suffered, from the lack of a suitable vehicle. Since the severance of her relations as star under the Belasco management Mrs. Carter has never secured a drama which was really worthy the fame she won while under the direction of the "wizard."

From Rupert Hughes she received a play, "Two Women," which she presented a little more than three years ago on the coast, and which won by slight approval; her "Vesta Herne," by Edward Pepie, was a grewsome play, written under the forced notion that something strenuous should be given the great actress, and other vehicles have proved equally unsatisfactory.

From these circumstances, it is said, Mrs. Carter concluded it was better to take her previously successful and vigorous offerings to vaudeville than to try more experiments with playwrights lacking the "grand manner" necessary to pen a play for her.

HOWARD'S NEW SONG.

Eugene and Willie Howard, the two headline comedians in "The Passing Show of 1915" at the Winter Garden, have introduced a new song entitled "We Want a Mighty Navy," written by Charles Albert and Homer Wesley. The song is very stirring, making an appeal to the American public to come forth and provide a navy capable of defending the country and keep foreign foes at bay. It is sung with much effect by the two Howard boys, and is received with tumultuous applause by the large audience. A number of the leading military and naval organizations throughout the country have expressed their willingness to make use of the song as the official song of their organizations.

INVENTIVENESS OF THE GENUS THESPII

Scrambling up out of obscurity is a business to which all actors put their minds to the top of their bent—sometimes the putting doesn't profit them, and sometimes it does.

Two of them have recently had the inventiveness to get themselves engaged, to the great astonishment and amusement of the members of the firm, who, till the trick was turned, had plans entirely different.

For example: "Here's a way to get yourself engaged," said Margaret Mayo, co-author of "Twin Beds," the other day. "You see this note? It is written in French. It came to me this morning from a little American girl, and she writes that she thinks this is a good way to call herself to my attention! It's beautiful French—a little too beautiful for me, if the truth must be told, for mine is the variety that can get a clean towel and breakfast in Paris, but cannot discourse on acting ability! I brought it down to Edgar Selwyn and told him to read it—it was quite a stylish piece of French, even for Edgar, but between us we finally made it out. Of course, by the time we'd read the last word of it the little lady was very much on our minds—exactly the thing she wanted. Said I to Edgar: 'Shall we have her?' And, said he, 'I think she deserves it!' So we phoned her, and now, bless me, she's going into one of the 'Twin Beds' companies. She's as pretty as she can be—and goodness knows she's clever!"

Example, number two: "There's a man in 'Under Fire' who has just put one over on me," said Roi Cooper Megrue, author of the new drama at the Hudson Theater, "and I'm so tickled over it I wouldn't fire him for pay. His name is O. V. Johnson, as I took pains to find out.

"When I was distributing the small parts among the actors Mr. Klauber had sent over for the Englishmen in the trench scene, there were four men standing together, so I gave a part to each.

"They were all cockney parts, but one of the men had a broad Scotch accent, so I told him he could use it in the part. He really was exceptionally good, so I asked him to go back to Mr. Klauber for his contract.

"'I didn't come from Mr. Klauber,' he said.

"'Then where on earth did you come from?' I demanded.

"'Nowhere—I just walked in, to see if I couldn't pick up a chance, somehow, and the first thing I knew, you had handed me a part—it was pretty lucky, wasn't it?' I dived for a phone, and told Mr. Klauber that we had engaged an actor! He laughed—and we signed him up."

Uses Motor Trip for Warm Suffrage Campaign

The strenuous ladies who vote have a very warm spot in their hearts for Miss Joan Sawyer, the New York dancer, who opens at the Orpheum today. Miss Sawyer motored clear across the country from Chicago with her cortege in three big moter cars, and on every car was seen great placards of "Votes for Women." Joan Sawyer, of course, is no blue stocking. Neither is she the type of woman who is unhappy or tired of life or wants something different from the home. She is one of the most successful dancers of the world and one of the most highly paid artists on the stage. Also, she is in the front rank of suffragists and a real worker and not a make-believe performer.

In Chicago Miss Sawyer not alone spoke from automobiles and street corners on behalf of equal suffrage, but she danced for it.

Mrs. Medill McCormick and other well-known suffragists had arranged to entertain Miss Sawyer and take her to a hall to speak. Miss Sawyer's guide lost her way, however, and when the hostess suffragists finally found her Miss Sawyer was busy talking about equal suffrage, and occasionally adding to the interest and delight of her audience by illustrating some new dancing steps.

From the New York Equal Suffrage Association Miss Sawyer brought a banner, which she presented to Mrs. Joseph Tucker for the California Woman's Suffrage Association. This flag is known as "the banner of victory," and was presented by Mrs. O. H. P. Belmont, Mrs. Carrie Chapman Catt and Mrs. James B. Laidlaw. Miss Sawyer also brought woman's suffrage banners for presentation to the California women on behalf of the women of Lincoln and Omaha.

"EXCITEMENT" COSTS $75.

Because Ray Tincher, the popular comedian of the Komic studio, followed out the orders of the director, Edward Dillon, during the staging of a scene in "Unwinding It," a new release, it cost her $75. This amount was used in restoring a piece of statuary borrowed for the occasion and destroyed by her in her "excitement." The scene was being enacted in an artist's studio, and in her "excitement" the cane she was wielding became unmanageable and knocked the statue from its pedestal. A broom and dust pan were called into play to pick up what was left of the statue.

LOUIS MANN IS SUCCESS IN NEW BIT OF COMEDY

Monday night marked the beginning of the eighteenth week of "The Bubble," in which Louis Mann is appearing at the Booth Theater, New York.

It has been years since Mann received such an ovation as is nightly greeting him at the Booth theater. In Gustave Muller, the irascible old delicatessen dealer, who suddenly finds himself rich and then loses all, Mann has created a character, the memory of which it will take more than a season to efface. He has revived memories of the past and has created memories for the future.

Mann's supporting cast includes Mme. Auguste Burmester, Laura Walker, J. Archer Curtis and Leonard Ide.

COOL WINTER GARDEN.

The management of the New York Winter Garden announces that in order to make that place as comfortable as possible during the summer, where "The Passing Show of 1915" will remain all through the heated term, they have just installed a new system of cool draught circulation which will positively assure the comfort of all the theater goers who come to the Winter Garden to see the most successful show that has ever been produced there.

EDNA GOODRICH IS BACK FROM THE FIRING LINE

After a year's service in various capacities in the war relief hospitals of Europe, Miss Edna Goodrich, the beautiful and talented American actress, returned to New York last week, looking none the less handsome and attractive than before her trying experiences as a war nurse. Miss Goodrich served as a volunteer in hospitals in England and on the continent, and when she left England her little country place, not far from London, was given over to the care of the wounded and convalescent soldiers.

Miss Goodrich will rest in the mountains for a few weeks. She then intends to go to "movie" studios at Hollywood, Cal., where she will make her first appearance as the star in a photo play.

HODGE TO STAR.

The Messrs. Shubert announce that one of the early attractions of the season at one of their New York theaters, the exact one to be determined on later, will be William Hodge in his latest and greatest success, entitled "The Road to Happiness," a comedy in four acts by Lawrence Whitman. This comedy has been played out of town during the last two seasons, doing a phenomenal business in Chicago and Boston.

DIFFERENT? YES, IN MATTER OF FORM

What is the difference between the French and American figure?

This interesting problem in anatomy and fashions to fit, which has always interested American women who buy Paris gowns, will be demonstrated at the Whitney Fashion Show, which Belle Armstrong Whitney will produce at the Hudson theater in September.

Mrs. Whitney, who is now in Paris to view the August exhibitions of the style-launching houses and to assemble her collection of Paris models especially made for her by these houses, will bring back with her a typical French mannequin to demonstrate this point. The Paris house produce their creations for the fashionable Parisienne, and the typically French figure, which differs materially from the American "perfect 36."

With advices from Dr. Sargent of Harvard, who has arrived at a standard of measurements for the ideal American woman's figure, through a composite of measurements covering several thousand young American women, this comparison with the French type of the "eternal feminine" will be especially instructive to the smart American woman who buys her gowns made for Parisienne models, and to the general clothes public as well.

WHAT IS DOING IN LOCAL THEATERS

MACDONOUGH

Alexander, the "White Mahatma," who comes to the Macdonough theater tomorrow night for a two weeks' engagement, has the unique distinction of being the only psychic exponent who is able to answer all sealed questions presented to him.

He is a practical psychologist. He does not depend on stage effects to make his success but in every instance gives the true answer to the question asked. Many instances of his more than marvellous power are on record.

That Alexander is not a charlatan is proved by the many letters he has received from grateful people who have benefited by the exercise of his psychic power.

He is assisted by a corps of Oriental dancers, more to give him a rest between his answering of questions than for any legitimate value.

The return of "Potash and Perlmutter" to the Macdonough seems to hundreds of playgoers like the return of two cherished friends after a long absence.

Their unconscious humor, their keen knowledge of human nature, their philosophy and their kindness under their crude business extensions have endeared them to millions in this country and in England.

"Abe" and "Mawruss" return to the Macdonough September 13 for an engagement of one week only.

ORPHEUM

The echoes of the wonderful success of Miss Joan Sawyer at the San Francisco Orpheum have floated over to Oakland during the last fortnight and expectation is keen among Orpheum theatergoers regarding her engagement on this side of the bay. Miss Sawyer is known as "The Peerless Queen of the Modern Dance." Following a score of years or more of the greatest dancers in the world including Maurice and Walton, Mr. and Mrs. Douglas Crane, Adelaide Hughes and even Pavlowa, Miss Sawyer has scored so profound a hit in San Francisco that none have questioned her title—"The Peerless Queen of the Modern Dance."

Miss Sawyer has the reputation, and it is well deserved, of being the most beautiful waltzer in the world. People who have traveled all over and seen dancing in every country have paid her the compliment of saying that no one have they ever seen so comparable to her in this most beautiful of all dances.

Miss Sawyer will be assisted by Mr. Geo. R. Harcourt and with her will be seen her own orchestra of colored musicians who will appear on the stage as a part of her performance. The orchestra alone is a special feature which will create a very great deal of interest.

A singing feature that has made a great hit at the Orpheum in San Francisco will be the contribution of Allman & Dody who call their offering "Reincarnation."

PANTAGES

Edmund Hayes, one of the best known character comedians in vaudeville, with his own company of inimitable funmakers, will top the new eight-act show at the Pantages on Sunday in the one-act farce that has made thousands laugh, "The Piano Movers." It is several years since Hayes has played here, but that he was remembered by his many admirers was evidenced at the San Francisco house on his opening performance, when the stage was almost covered with magnificent floral offerings.

The Royal Italian Sextet, former stars of the Lambardi grand opera company, will render excerpts from "Lucia," "Il Trovatore" and "Rigoletto." The little aggregation of singers are under the directorship of Luigi Cecchetti, for years the maestro with Mario Lambardi.

Belle Oliver, "queen of syncopation," sings her own exclusive ragtime ballads.

Dorsch and Russell, the "Musical Railroaders"; Mr. and Mrs. Harold Grady in new songs and modern dances; Lady Alice and her pet rats and cats; John P. Reed, the merry minstrel man, and the Nifty Trio, harmony singers, complete the bill.

HIPPODROME

A thirty-minute edition of Gilbert & Sullivan's famous comic opera, "The Mikado," presented by the Pollard Opera Company, will be the headliner of the new bill at the Hippodrome this afternoon. The Pollards will be remembered for their splendid productions of "A Millionaire for a Day" and "The Guide to Monte Carlo," at the Hippodrome last week and in "The Mikado" they will be seen to even better advantage then they were in either of these two pieces. Teddy McNamara and Queenie Williams will have the leading roles, and they will be surrounded by the same clever cast of principals and chorus that have made the Pollard productions famous.

On the same bill with the Pollards will be George Herman and Marion Shirley, who have a positive novelty in their sketch called "The Mysterious Masquerader"; The Exposition Four, a quartette of clever colored singers and comedians; Hazel Moran, "The Western Girl," an expert rope manipulator; and Van Camp's trained pigs.

In addition to this splendid vaudeville bill the Hippodrome will also offer an all-star cast of Selig's players in the sensational feature photo play, "In Defiance of the Law," as well as the usual Pathe Daily News and comedy films. This show will be given for Sunday, Monday and Tuesday only.

OAKLAND PHOTO

Internationally famous as a comedienne, Miss Fanny Ward will make her debut as a photodramatic star in the Jesse L. Lasky Feature Play Company's production, "The Marriage of Kitty," by Francis de Croisset and Fred de Gresac. In this production, which will abound in comedy of the highest type, the Lasky Company, therefore, introduces to photoplay enthusiasts another noted star of the legitimate stage in a play that has been acted in all European countries, throughout the United States and Canada and in Australia and South Africa.

"The Marriage of Kitty" is a comedy of continental and American society and manners, replete with humorous characterizations and amusing scenes.

Kitty in the play is a young woman who suddenly is thrown on her own resources for a livelihood. Through a lawyer friend she quite willingly undertakes marriage to Lord Reginald Belsize, a young English peer, whom she has never met. The necessity of Lord Reginald's marriage was brought about through a provision in the will of his wealthy American uncle that unless he married within a year from the date of the uncle's death he would lose the fortune. Furthermore, he must not marry an actress. It happened that he was, in fact, infatuated with Mme. Helen, an actress, so the marriage to Kitty is a legal subterfuge, it being agreed that within six months the couple would be divorced and Kitty would receive a handsome sum for her trouble. Not even lawyers can lead young hearts and the play concludes with a surprise series of situations in which the resourceful Kitty finds her way to ultimate happiness.

The added attraction on the program which commences a three-day engagement today is "The Millionaire Baby," Anna Catherine Green's story of mystery, intrigue and adventure.

FRANKLIN

It is said that every married man and every married woman should see "The Spendthrift," Porter Emerson Browne's powerful society drama which will be presented at the Franklin theater four days commencing today. Porter Emerson Browne wrote "A Fool There Was," which as a play and photoplay has been one of the most successful dramas ever produced. "The Spendthrift" has had practically equal success on the legitimate stage and bids fair to surpass this success as a photoplay.

The play tells of Frances Ward, an extravagant wife from whom money ran like rays of sunshine in a golden stream through the fingers of both hands. Her comfortable allowance didn't reach and Richard, her husband, couldn't keep up the gait. Bills payable increased with a monotonous regularity only equaled by the decrease of his bills receivable. Credit weakened, the specter of poverty grinned through the office-door and the riotous waste of his wife continued unabated.

And then came the second man with his offer of money and the trail of suffering and self-abasement that followed in its wake. It seemed all very innocent to Frances but it was tragedy to Richard. The final outcome hammers home a lesson with tremendous truth and force. Irene Fenwick appears in the leading role and is supported by a splendid cast.

BROADWAY

The gentle art of wooing and winning a girl inside of twenty minutes will be shown by Ray Clair in the role of Otto Schmaltz in the new musical melange to be presented this afternoon for the first time at the Broadway theater. The title is "Schmaltz and Cohen in Napa" and the story concerns the adventures of the comical pair in a sanitarium, where they have gone for a rest.

All the comedy in the play is new and in all respects up to the standard observed by the Roy Clair Players. All the favorites at the local playhouse are very much in evidence and have been fitted with appropriate roles. Frank Harrington, leading man, will be seen in the role of a German country boy who provides much of the comedy for the play; Birdie Golden will be given another excellent chance to display her ability in the crabby wife of Cohen; Orville Harris has been cast for the old proprietor of the institution; and Babe Barker will be seen in her usual ingenue role.

Frank Harrington will sing "Norway;" George Archer has selected "When I Leave the World Behind;" Dorothy Raymond will be seen in "The Bubble" from the musical comedy "High Jinx;" and Babe Barker will render in her inimitable manner an old melody, "The Dress My Mother Wore," introducing another costume from her extensive wardrobe.

WOMEN and their CLUBS

Since the announcement that the suffrage pantomime winding up the great [illegible] to be produced at the Oakland Auditorium instead of across the bay, the Susan B. Anthony amendment threatens to become the main subject of club conversation this month at the many meetings opening the club season. For now the forty-nine congresses have folded their tents and steamed away, and the great Congressional Union members are drumming up interest in the council of war to be held in San Francisco from September 14 to 16, under the presiding agency of Mrs. O. H. P. Belmont, well known New York society woman and leader of New York suffrage forces.

Ever where from now on until the proposed Federal movement comes up before Congress next winter, asking that "the right of citizens of the United States shall not be denied nor abridged by the United States or by any state on account of sex," the white and gold banner of the Congressional Union is to wave. On both sides of the bay the most eloquent speakers the organization can muster will urge California women to support the issue for those of the far eastern states.

Several days ago Miss Alice Paul, national chairman of the Union arrived in San Francisco from Washington to take charge of the coming convention. During the last four weeks Miss Paul has visited all the large cities in the suffrage state arousing interest in this first political gathering ever held by her sex.

"Interest in the Federal Suffrage amendment among young women has never been so active as it is today," said Miss Paul. The voting women of the west have wakened to the realization that it lies with them to liberate the women of this country. Over a hundred women will come to San Francisco and Oakland from Nevada, sixty from Colorado and forty-five from Utah. Many more will probably come. We expect the eastern states to be represented by 2000 women, though the eastern leaders will have no determining voice."

Miss Paul was preceded in California by Miss Doris Stevens, organizer of the convention; Miss Iris Calderhead, daughter of Representative Calderhead; Mrs. Lydia Gibson Mestre and Mrs. J. D. Hampton. She will not take active charge of the preparatory work.

It was at first the plan of the organizers to put on the pantomime which is the work of Miss Anne Reardon, the young Californian who won honors in the dramatic field at the University of California, in San Francisco. Through the efforts of Mrs. Nellie Bullock of Oakland, Miss Ruth White of Berkeley, and Mrs. M. B. Stone of Berkeley, it was decided to give this part of the convention into the hands of Oakland.

This production, which will be the most beautiful and dramatic event of the three days, will be enacted by one hundred and fifty young men and women selected for their California good looks. Mr. Porter Garnett of Berkeley, perhaps the most experienced producer of pageants on this coast, will stage it.

Among the prominent Oakland women interested in this unique affair, which will bring over a large aggregation of San Franciscans and eastern visitors are the following:

Miss Charlotte Anita Whitney, chairman of the Congressional Union in California; Mrs. Nellie Bullock, Mrs. L. H. Montgomery, Mrs. Frank G. Law, Mrs. Frank C. Havens, Mrs. E. C. Robinson, past president of the Oakland Civic Center, Miss Bessie Wood, Mrs. Helen Sweet Artlede, Dr. Susan B. Fenton, Mrs. A. E. Carter, Miss Ruth White of Berkeley, Mrs. M. E. Stone of Piedmont, Mrs. C. L. Case, Mrs. Halvor Hauch and others.

During the past week a suffrage booth, gay with flags and Congressional Union colors has been a feature along the corridors of the Auditorium. Here Mrs. Nellie Bullock, Mrs. M. B. Stone, Miss Gladys Bullock and a group of active suffrage workers have been distributing literature to hundreds of educators.

ꝏ ꝏ ꝏ

ENTERTAIN N. E. A.

During the past week, despite the fact that the clubhouses have not been formally opened most of the leading women's clubs entertained in honor of the visiting educators. Among these were the Home Club, Ebell Society, the Oakland Club, the Collegiate Alumnae, Child's Welfare League, and the Oakland Center, and the Oakland Schoolwoman's Club. All the organizations, holding receptions at the most convention hours, endeavored to add to the comfort and welcome extended the visitors.

MISS ALICE PAUL OF WASHINGTON AND MISS DORIS STEVENS OF NEW YORK, WHO ARE ORGANIZING THE WOMAN VOTERS' CONVENTION, TO BE HELD SEPTEMBER 14-16 IN SAN FRANCISCO AND OAKLAND.

ꝏ ꝏ ꝏ

EBELL SOCIETY.

Ebell Society will formally open its doors to the entire aggregation of members on Tuesday, September 7, when a combined reunion and business meeting will be held. On account of the many eastern visitors to the exposition and the various conventions who are to be entertained at club functions this season the unusually late opening is awaited with more than the usual interest. On September 14 the initial luncheon of the season will be held. The third affair at the clubhouse next month is to be a literary and musical afternoon on Tuesday, Septemoer 28. These three days inaugurate the thirty-ninth year of this oldest of Oakland women's club activities.

ꝏ ꝏ ꝏ

ADELPHIAN CLUB.

Activities at the Adelphian Club of Alameda will start next Thursday with a union meeting that is to be a reception in honor of the wives of commissioners and other guests from the Panama-Pacific Exposition. Mrs. Augustus Burgner and her advisory board will be the hostesses. The other main attractions of the month are to be a dance on the evening of Saturday, September 18, and a basket luncheon held under the Hearth and Home section's auspicies on Monday, September 20. On this occasion, when Mrs. Edward Dexter Knight, the new president of the California Federation of Clubwomen will speak on club work, only members will be allowed to be present. A number of other interesting programs have been planned by those already organized.

ꝏ ꝏ ꝏ

OAKLAND NEW CENTURY CLUB.

Members of the Oakland New Century Club will meet next Friday for their first luncheon this season and thorough discussion of the play they plan to put on next October in the Municipal Auditorium for the benefit of their settlement work. The drama, "A College Hero," is one that has never been seen here before and its presentation will be distinctly a society affair as numbers of attractive young belles are to be in the cast. Mrs. Robert Watt, president of the club, and Mrs. John Newton Porter are among the active workers for the success of the entertainment.

ꝏ ꝏ ꝏ

OAKLAND CLUB.

The Oakland Club will hold its first reunion this season at the clubrooms in Starr King hall next Wednesday when a business meeting is to be conducted by Mrs. George Harrison, the president.

ꝏ ꝏ ꝏ

PARK BOULEVARD CLUB.

On account of the various conventions and the Exposition attractions the Park Boulevard Club has decided to hold no meetings until Monday afternoon, October 4. Mrs. Mary Seely is president of the club again this season.

ꝏ ꝏ ꝏ

CASA GUIDI CIRCLE.

Departing from their usual plan of focusing their programs on literary work and masters, the Casa Guidi Circle of Berkeley is to hear a lecture on the art of the Exposition at its opening meeting next Friday afternoon. Mrs. E. G. Roop is to be hostess to the club at her home in Eldridge street.

ꝏ ꝏ ꝏ

HOME CLUB OPENS.

Inaugurating the season's activities at the Home Club, the members will assemble at the spacious East Oakland clubhouse next Thursday evening for an elaborate banquet. Afterwards a reading of "The Tempest" will be given by Marshall Darragh of San Francisco a well-known figure among Shakespeare interpreters. The evening will conclude with dancing and cards. Dr. and Mrs. Robert Stratton are to preside as host and hostess with the assistance of Mrs. Daniel Easterbrook, the club president; Mrs. Glenn C. Burghart, the vice-president, and a number of others. At this affair each member will be allowed two guests, but no reservations nor cancellations will be accepted after next Tuesday at 4 o'clock. On Thursday, September 16, the first Home Club luncheon of the fall will be held. Mrs. E. Temple Bryan will preside as hostess. Later in the afternoon a program of vocal solos will be given by Miss Elizabeth Wilcox, accompanied by Mrs. Mabel Hill Bedford, and Mrs. Mary H. Fore will present the "Art of the Exposition."

At the meeting of the board of directors on September 9 the vacancies caused by the resignations of Miss Taylor and Mrs. John H. MacKay are to be filled from the club roll.

ꝏ ꝏ ꝏ

EBELL CURATORS ASSEMBLE.

The curators' luncheon, an Ebell event postponed from last spring, will be held next Wednesday at 12:30 o'clock at the Harrison street clubhouse. This will be the first important social affair held there this fall, with the exception of the informal keeping of open house last Tuesday in honor of the visiting delegates to the International Congress of Education. Headed by Mrs. A. L. Cunningham, the new general curator, there will be thirty-three seated around the table, including the present and past curators and the members of the board. Honors will be shared by the president and the past general curator, Mrs. Edwin Owen, sitting on Mrs. Cunningham's right and Mrs. M. A. Anderson sitting on her left. Each of the section leaders will respond to toasts with brief talks on her section and her plans for its future. Before the affair it is expected that a new head will be appointed for the French section in place of Mme. Lefebre Hopper, who, after many years of service as its leader, will be unable to undertake the work this year. A new director of the art section will be appointed to fill the vacancy caused by the death of Mrs. F. W. Gelwicks, and a third new leader will be selected for the California Literature and Landmarks Section in place of Mrs. C. W. Kinsey, who has resigned.

Mrs. Edwin Owen has been suffering from ill-health all summer, but expects to be in trim for the ardors of the coming season.

ꝏ ꝏ ꝏ

C. F. W. C. APPOINTS OFFICER.

Mrs. A. F. Jones of Oroville has been appointed vice-president of the California Federation of Woman's Clubs. In filling the vacancy caused by the promotion of Mrs. Edward Dexter Knight to the presidency after the death of Mrs. Emily Hoppin the new state board paid a tribute to Mrs. Jones' talents and charm. Mrs. Jones, in spite of her defeat last spring, when she ran against Mrs. Hoppin for the presidency, has a large and enthusiastic following, and could have been beaten in the race only by so extraordinarily an influential a woman as her opponent. Her election to her new office is, therefore, regarded with general approbation.

ꝏ ꝏ ꝏ

ALTA MIRA CLUB.

The Alta Mira Club of San Leandro has announced for its reunion an after-vacation basket picnic to be held on Monday, September 13, in San Lorenzo grove, which has been loaned the organization for its exclusive occupancy that day. Members have been requested to bring sewing bags and to invite their friends to share with them what promises to be a festive al fresco affair. Only one "instructive" feature has been planned for the program—an informal talk by Dr. Minora Kibbe on "The Needs of the Women at the County Infirmary." Mrs. E. Eyssell, chairman of the day, will be assisted in serving coffee and in receiving the picnickers by the group of hostesses in charge of September activities, who are Mrs. L. T. Langworthy, president of the Alta Mira Club; Mrs. L. B. Smith, Mrs. C. B. Crane, Mrs. T. H. Johnson, Mrs. Flora V. Rider, Mrs. R. P. King, Mrs. Charles Jeffery and Mrs. J. J. Egan.

The glamor of the west is to be paid tribute to on the second day arranged by the club for September. September 27 is to be California Day and the two attractions planned will be a talk on "The Romance of Old Spanish Names" by Mrs. A. N. Aitken and a group of Spanish songs rendered by Prof. R. E. Kern. Miss Alice Hanford will act as accompanist.

Committees for the entire year have been appointed as follows: October — Mrs. D. U. Tofflemeir, Mrs. Geo. Helms, Mrs. S. B. Force, Mrs. M. Whelan, Mrs. Ethel Graff, Mrs. L. E. Lynch, Mrs. C. E. Perkins, Mrs. W. S. Peters, Mrs. J. Moran, Mrs. J. R. Harcourt, Mrs. Geo. Mead.

November—Mesdames L. C. Wyneth, Wm. Smith, J. S. Speares, A. E. Pelton, Maude Pesante, R. W. Graff, M. Knox, M. E. Donaldson, Flora M. Downer, E. J. Broadwell, C. H. Miller.

December—Mesdames W. A. Brown, H. Stenzel, R. Morgan, J. Russell, Geo. Cowie, R. W. Graff, T. M. Grant, Herbert Landis, Christine Anderson, E. L. Harbert, F. Nunan, T. Spencer Brown.

January—Mesdames A. N. Aitken, J. Knaugh, G. M. Skinner, C. J. Putnam, W. M. Liggett, C. A. Lidell, M. Helms, C. H. Hale, H. B. Howell, Chas. Spurr, Minerva Eastman.

February—Mesdames F. Shepherd, Laura A. Eber, E. L. Winchester, Charlotte Cowie, Irma Madely, H. Grebe, W. S. Shuhaw, F. M. Eastman, H. C. Barker, J. J. Smith, Otto Best, J. Linderman.

March—Mesdames F. C. Stoakes, S. N. Palmer, L. M. Lethrop, Guy Smith, H. Kinsell, Etta Lynch, Julia Beeson, E. P. Sawyer, Elizabeth Smith, B. G. Peart, E. E. Weeks.

April—Mesdames H. B. Marks, M. E. Smyth, L. K. Marshall, B. F. Mason, L. Y. Sampson, H. Z. Jones, C. B. Story, Adele Mayne, J. B. Seaman, H. C. Barton, J. R. McCoskrey.

May—Mesdames Elma Weaver, A. L. McKinnon, A. B. Cory, T. O. Myers, Sophie Frank, J. C. Elliott, J. A. Wagner, W. J. McCoy, H. Schlenter, M. Olson, Flora Hartwig.

ꝏ ꝏ ꝏ

BERKELEY CIVIC CENTER.

On account of the many great congresses that met this month and will meet during September, the regular sessions of the Berkeley Civic Center have been omitted for the present. Instead a circular was sent to the members calling their attention to certain conventions, and in consequence most of the women belonging to the organization attended the suggested gatherings. The list included the Congress of Reforms and the National Association of Collegiate Alumnae held in San Francisco; International Congress of Education; National Vocational Guidance Association and the International Educational Home Economics Congress. Two others looked forward to with interest are the California Conference on City Planning to be held here from September 7 to September 11 and the League of California Municipalities which will hold its councils at the same time.

The new leaders of the Berkeley Center are Mrs. Agnes Claypole Moody, president, and Mrs. Von Lober Seis, secretary.

ꝏ ꝏ ꝏ

FRUITVALE WOMAN'S CLUB.

The Fruitvale Woman's Club meeting next Wednesday afternoon at 2:30 o'clock will be an inaugural event in a double sense as it not only opens the season but also starts a series of gatherings in new quarters. This season the club is to assemble not in Dimond Hall, but in a clubhouse on Fruitvale avenue near Hopkins street that has been loaned for its use by Mr. and Mrs. W. E. Gibson on whose grounds it stands. Mrs. E. W. Barrett, the new president, has planned an attractive program for the occasion. During the past year the membership has increased substantially and during the coming semester at least four departments will be actively kept up. These will be the music and art section under Miss Ida Diserens, the civic section, a home economics section and, probably, a section devoted to literary studies. On the board of directors are: Mrs. Edwin Nott, vice-president; Mrs. C. J. Ernst, second vice-president; Mrs. M. L. Cohen, recording secretary; Mrs. George Rounvelle, and Mrs. Anna Boge.

SHE SMILES--- PLAY'S DONE

Comedy Simple, but It's a Hit

By ROSWELL DAGUE.

NEW YORK, Aug. 28.—If a girl doesn't know how to smile, there are only two things which will teach her—ambition and love. Of course no one would ever think of making ambition the theme of a musical comedy, and equally of course everyone does expect to find love there, so "Marie Farbe" falls in love. Then she smiles—and the play is done. Its name? That is very simple—as simple as the plot itself—"The Girl Who Smiles."

Really, why should anyone be poor and unknown when writing a musical comedy libretto is as easy as that? It surely doesn't require any particular imagination to evolve such a story. Any class in English in any high school produces as good or better as a part of the weekly exercise in writing. No, the book certainly does not matter these days, while as for the lyrics, it is only too true that the way the singers sing them they can't be heard, anyway.

Pretty girls, catchy music and vaudeville humor—that's what the managers want—and what the public gets, whether it really wants it, or not.

Those are the only three things which count for much in this latest musical piece on Broadway. As has been indicated, its story is of the most primitive kind. Though it is the work of the man, Paul Herve, who wrote "Adele," "Alma, Where Do You Live?" and "The Midnight Girl," it is scarcely equal to its predecessors. That is, provided the book as we see it is really Mr. Herves', and not largely that of its American adapters, Edward A. Paulton and Adolf Philipp. It is so hard nowadays to tell how much "fixing" of any otherwise clever play has beeen done to meet what the managers think is the local taste.

MUSIC PLEASING.

Fortunately, a musical score is not so easily tampered with. Jean Briquet's music with additions by Adolf Philipp is the most pleasing thing about the piece. There are not as many enjoyable numbers as there were in "Adele," for example, but the theme song, "Teach Me to Smile," is equal to anything in that operetta. It is even likely to prove as popular as the waltz-song, "Adele." Though its opening bars are somewhat reminiscent of the "Beautiful Lady" from "The Pink Lady," the melody is consistently pleasing and simple to whistle. After all, that is the surest test of the wide vogue of any hit of popular music. If the audience can carry away with it the few bars of the chorus, orchestra leaders are quick to give their hearers many opportunities to familiarize themselves with the strains.

Natalie Alt, who made a distinct success as "Adele" two seasons ago, is the girl who didn't know how to smile. She has a charming, well-trained soprano which has recently been heard to the best advantage in the Gilbert and Sullivan company's revival of "The Yeoman of the Guard," "The Sorcerer" and "The Mikado." Though she is scarcely at her best when she is the subdued girl of the first act, her "Teach Me to Smile" is delightfully done and the smile, when it does come, is most alluring.

George Baldwin, the possessor of a good baritone voice, is the young artist for love of whom Miss Alt's sadness is dissipated, and William Danforth is the irascible father of the girl. Mr. Danforth is an accomplished comedian whose "Mikado" in the same production which saw Miss Alt as Yum Yum, was almost a light opera classic. He is good as Paul Farbe—but one can't help regretting his old Emperor of Japan.

GRACE LEIGH STARS.

Grace Leigh appears in an amazingly abbreviated costume as Clarisse Lumere, an actress, and is a participant in "The Temptation Waltz," whose title indicates its nature. No musical comedy today seems complete without some amazing dance or some suggestive one.

Whether "The Girl Who Smiles" will have any sort of enduring popularity is as yet a bit of a question. It has qualities which should commend it to public esteem, particularly its name song and some of its other music, but it has not entirely "caught on." If its producers have money enough to keep it on the boards a few weeks, in spite of small audiences, it may win a place for itself and run on for months. Of such uncertainties is the theatrics' producing game on Broadway made up!

JURUPA RANCHO SOLD.

RIVERSIDE, Aug. 28.—Papers recorded here involve a transfer of 1885 acres of the Jurupa Rancho for a consideration of $350,000. The property is located westerly of the city, along the Santa Ana river, and is acquired by the Pioneer Ranch Incorporation of Los Angeles. All riparian rights go with the land, which was formerly owned by C. H. Fuller and others. While it is surmised that the Cudahy interests are back of the deal,

LODGE CIRCLES

After twenty weeks of untiring efforts the good and welfare committee, composed of three members from each of the seven Knights of Pythias lodges in Alameda, have seen the results of their labor to bring about a consolidation of the Pythian lodges in this city crowned with success.

It was Wednesday evening, August 11 that the grand officers of the Pythian domain assembled here in Oakland to institute and install the officers of Paramount Lodge No. 17. Knights of Pythias which had been formed by the consolidating of Piedmont No. 72, Alameda No. 135, Liberty No. 7 and Live Oak No. 1 and it is by the combining of our talent and assets in this manner that will see Oakland with a Pythian lodge second to none in this state.

The officers and members of Paramount Lodge No. 17 have extended a welcome to all visiting and resident knights.

WOMEN'S RELIEF CORPS.

Lyon Relief Corps held their regular meeting in Loring Hall, 771 Eleventh street, Oakland, Tuesday afternoon, August 24. The president, Alice B. Cox, presiding. The regular routine of business was carried out. The chairman of relief reported quite a number still on sick list. Number of calls made in last week: Relief forty-seven and Social nineteen. Mrs. Nonie Hamlin was duly installed as color bearer No. 4 to fill unexpired term by Installing Officer Helen Luther, assisted by Acting Conductor Tillie Colman. Four new members were added to our order in the last month. The corps adjourned to meet in Memorial hall in the evening. The regular monthly birthday social of post and corps where a most excellent program was rendered after which a banquet was served in the hall below where those having birthdays responded to their names.

FRATERNAL BROTHERHOOD.

Last Friday evening Oakland Lodge No. 123, Fraternal Brotherhood, held its regular weekly session in Pythian Castle, 243 [illegible] presiding. After a vacation of two weeks Captain Ed Graham and his escort team, seated the officers, after which they took their seats at especially assigned stations in the lodge room. Two applications for membership by initiation were presented and elected to membership. On Labor Day, September 6, George K. Smith reports preparations are being made for a launch ride to be given by the order on the bay and to El Campo. Remarks were made by Everett Wood, vice president of East Oakland Lodge No. 655, Harry Askew, vice president of Berkeley Lodge No. 440.

I. O. O. F.

On Tuesday evening, August 31, Frank D. Macbeth, grand master of the grand lodge, I. O. O. F., of California, will officially visit Vorwarts Lodge No. 313 at their lodge room, I. O. O. F. Temple, corner Eleventh and Franklin streets.

Delegations from the four German lodges in San Francisco, Schiller Lodge, No. 105, Sacramento and from the local lodges will be present to welcome their grand master and grand officers.

ANCIENT ORDER OF FORESTERS.

Court Advocate No. 7378 held the regular monthly whist party at Pythian Castle on Wednesday evening last. Many visitors from other courts were present. The whist tournaments are being held under the auspices of the A. O. F. No. 1916 convention committee, the proceeds being applied to a fund for the purpose of entertaining the delegates attending the subsidiary high court convention next spring. The convention will meet in Oakland and all courts are at present engaged in raising funds for the occasion. The Court Advocate whist tournaments have become quite popular with the membership. Refreshments are served at each tournament.

MODERN WOODMEN.

Friday night's smoker was well attended with more than one hundred and fifty present. The entertainment for the evening consisted of boxing, singing and story telling. Card playing was also a popular feature. The drill team of Richmond Camp was present and gave an exhibition drill. The quartet of Alameda Camp was present and rendered several pleasing selections. The club passing contest between Richmond and Oakland was won by Richmond in a hard fought contest.

KNIGHTS OF PYTHIAS.

Oakland Lodge, No. 103, K. of P., held its regular convention on Thursday, August 19, Chancellor Commander R. E. Brayton presided.

The good and welfare committee reported. The purpose of this committee, consolidation, having been accomplished, it was discharged with a rising vote of thanks.

Deputy Grand Chancellor John A. Parkinson, assisted by Past Chancellor T. J. Richards, of Paramount Lodge No. 17, as grand prelate, and Past Chancellor Jas. Dennision, of Oakland Lodge No. 103, as grand master at arms, installed M. T. Stallworth as prelate.

The entertainment committee presented the following program: Piano solo, A. J. Slaght; E. M. Bernstein, violin solo, M. C. Vaughn; clog dance, F. W. Lansridge; bagpipe duet, Jas. Denniston and W. Staehle; reading, J. A. Parkinson.

The members of Oakland Lodge No. 103, Alameda Lodge No. 49, and California Lodge No. 1, in a body, visited Elm Lodge, No. 234, Tuesday evening. At the close of the convention, an excellent luncheon was served. Past Chancellor F. E. Covey, toastmaster, brought many interesting responses.

Liberty Company No. 11, U. R. K. of P., assembled Monday evening. The committee on encampment at Ukiah September 7 reported that arrangements for tents and equipment had been made. The Sir Knights will go by automobile, leaving Oakland September 4 and 5, leaving Ukiah September 6 and 7.

MACCABEES.

The regular weekly review of Oakland Tent No. 17 was held Monday evening, August 23 and routine business was transacted. The record keeper reported the death of two members of the order, neither of whom were members of Oakland Tent. Sir Knight Osco Jones of Philadelphia Tent No. 7, Oakland, Kentucky, died August 17, and was cremated August 19. Sir Knight John Madden of Walla Walla Tent No. 24, Walla Walla, Washington, died August 19 and was buried August 21. Record Keeper J. L. Fine of Oakland Tent, secured proof of death, and forwarded to all necessary legal details in both cases. The review was closed and a dance followed.

I. O. O. F.

On last Wednesday evening, August 25, North Oakland Lodge No. 401 conferred the initiatory degree. The new officers and degree team exemplified the work in a very satisfactory manner. Noble Grand D. Bradcliff and Past Grand F. W. Arnotbold especially excelling in the work.

North Oakland is planning to have a splendid float in the parade when grand lodge meets here on September 22.

On Wednesday evening, September 8, the first degree will be conferred on several candidates.

PYTHIAN SISTERS.

Loyal Temple No. 7, Pythian Sisters, held its regular business meeting Wednesday, August 25. Several candidates were balloted for and new names proposed. Next Wednesday, September 1, an evening at whist will be enjoyed.

LADIES OF THE G. A. R.

Col. John B. Wyman Circle No. 12, Ladies of the G. A. R., met in regular business session last Tuesday afternoon at their headquarters in Golden West Hall, Pacific Building, the president, Mrs. Josephine E. Goerhard presiding. The regular routine business was transacted.

One candidate was found waiting in the afternoon, and escorted to the altar and initiated. Several applications for relief were reported and referred to the committee. A number of calls were reported having been made. A number of the ladies attended the picnic at Maxwood Park given by the Appomattox Relief Corps last Thursday. Next Tuesday afternoon the ladies will entertain their friends socially.

REBEKAH.

Last Saturday evening Oakland Rebekah Lodge No. 16 held its regular weekly session in Odd Fellows Temple, Noble Grand Vannie C. Shaw presided. Ira and Sarah Keck of Ohio, being in waiting, were introduced and given a welcome. The sick visiting committee reports: John B. Taylor very ill; Agnes White and Josephine Miller improving; Abby S. Aldrich better and Josephine Hamelin, injured her ankle and was placed on the sick list. Louis Bendit and Amy Smith also were improving.

One candidate was elected to membership by initiation. All branches of Odd Fellowship of Alameda county will give a reunion in the near future and the noble grand appointed Bessie J. Yost, Sylvia Annand and Oliver Darnielle, to serve on the committee for the same. Vice Grand, Mary King, was appointed to serve on the I. O. O. F. Employment Bureau of the City of Oakland. Deputy Annie Wilson and Ira Keck spoke.

Last Monday evening Brooklyn Rebekah Lodge No. 12 held its regular weekly session in Orion Hall, 1111 East Twelfth street, Noble Grand Emma Aldrich presiding. The sick visiting committee reported Mary Anna Todd very ill and Dora de la Paz improving. Remarks were made by Wm. Crowhurst, past grand, Albertina Salback, Past noble grand, and Marie Jorgensen, past noble grand of Golden Link, after which Past Noble Grand Clara Crowhurst read an amusing poem.

Last Tuesday evening, Absit Invidia Rebekah Lodge No. 11 held its regular weekly session, Noble Grand M. Ethel Ford presiding. One application for membership by initiation was presented and a committee was appointed on the same. Drill Mistress Ethel P. Foster spent most of the evening in drilling the officers preparatory to initiation, Tuesday, August 31.

REBEKAH REUNION.

Golden Link Rebekah Lodge No. 105 entertained its invited guests: Good Will Rebekah Lodge No. 169 of Melrose and Sunset Rebekah Lodge No. 109, of Oakland, together with a number of members from other Rebekah lodges of the vicinity and surrounding sections. The hall was fairly packed with smiling, happy faces.

The business of the evening was first dispatched, and Mrs. Fannie Beach, a past noble grand, formerly holding membership in Concordia Rebekah Lodge, was received into membership by deposit of withdrawal card. Her reception was enthusiastic applauded.

Golden Link Rebekah Auxiliary, through Mrs. Celia Lorenzo, presented $7.40 which was placed in the "Chivalry Fund."

Another past noble grand was proposed for membership by deposit of card.

Good Will Lodge was then called on and responded to by Noble Grand Miss Lillian Breges, Vice Grand Gladys Merrill, Recording Secretary Alice Stevenson, Financial Secretary Mrs. Emma Reiner who is also district deputy grand marshal and Past Noble Grands Miss Ina Wilson and Mrs. Theresa Peterson.

Sunset Lodge responded through its noble grand, Mrs. J. Garns, Vice Grand Mrs. Keenan, Past District Deputy President Tessie Sullivan and Past District Deputy Grand Marshal Miss Lizzie Talbott.

The lodge then closed when the following program was pleasingly and effectively rendered:

Vocal solo—Miss Leonora Ramos of Oakland Rebekah Lodge No. 16; recitation—Miss Edna Toal; song, "Kittie" by Miss Doris Whitmore, who gave as an encore "It's a Long Way to Tipperary;" a reading by Mrs. Clara Crowhurst, California's senior lady noble grand; piano solo—Miss [illegible] Allaf; recitation—"An Inventor's Wife," by Mrs. Albertina H. Salback, past district deputy grand master and secretary of the California Veteran Rebekah Association. Her encore, "The Broken Hearted Dutchman," was recited in the banquet room, and caused unbounded merriment. Fancy dance by Miss Laura Smith. The director was Mrs. Jennie Whitmore, and the accompanist was Mrs. Helen Richmond.

The noble grand, Mrs. J. R. Allaf, in behalf of her husband, a member of Apollo lodge, offered the use of his automobile for the grand I. O. O. F. parade of Sovereign Grand Lodge on Wednesday, September 22. The offer was unanimously accepted with thanks.

Macdonough — TODAY—LAST TIME Matinees, 1:30 and 3:30. Evenings, 7:15 and 9 O'Clock. WALKER WHITESIDE IN "THE MELTING POT."

Two Weeks Beg., Monday, Aug. 30

Paking Theaters Everywhere.

First Visit to California in 8 Years of the World's Wonder Man,

ALEXANDER

AND HIS OWN COMPANY IN HIS WORLD FAMED

SIMLA SEANCE

The Brain-Puzzling Feature of the Age.

3—PERFORMANCES DAILY

Matinees 2:30. Evenings 7:15 & 9 Special Mat. Fridays—Ladies Only Evening Prices, 10c, 20c, 30c. Matinees, 10c and 25c. No Reservations.

Oakland Orpheum — BEGINNING MATINEE THIS AFTERNOON

REMEMBER: Every Monday Night Is "Discovery Night"

12th St., near Clay — Tel. Oak. 711 — Matinee Every Day

A Great New Double Bill at Vacation Prices

The Peerless Queen of the Modern Dance, MISS JOAN SAWYER, assisted by GEORGE R. HARCOURT.

JACK ALLMAN AND SAM DODY in "Reincarnation."

GRACE CARLISLE and JULES ROMER offer "Just A Song At Twilight."

MINDELL KINGSTON and GEORGE EBNER in "A Vaudeville Flirtation."

NEW ORPHEUM MOTION PICTURES.

SPECIAL: Initial appearance of MISS VIOLA LEACH and MR. HOWARD RUSSELL with the 20 ORPHEUM PLAYERS in "THE GIRL IN THE TAXI."

EVENING PRICES—10c, 25c, 50c. Box Seats, 75c.
MATINEE PRICES—10c, 25c, 50c.

Pantages

UNEQUALED VAUDEVILLE
12TH STREET AT BROADWAY

EDMUND HAYES AND COMPANY.
In Mr. Hayes' Latest Satire, "THE PIANO MOVERS"

BELLE OLIVER.
"The Queen of Syncopation." Singing Her Own Original Songs.

ROYAL ITALIAN SEXTETTE
(Late Stars Lombardi Opera Co.) "GEMS FROM GRAND OPERA."

LADY ALICE'S PETS
Tiny Tots of Animaldom in Cute and Cunning Capers.

THAT NIFTY TRIO
In A Melange of Variety.

MR. AND MRS. HAROLD GRADY
Novelty in Singing and Dancing.

JOHN P. REED
"The Minstrel Man."

DORSCH & RUSSELL
"The Musical Railroaders."

8—Big Feature Acts—8

HIPPODROME A FAMILY THEATRE — CONTINUOUS PERFORMANCE DAILY 1:30 TO 11 P.M.

Complete New Show Tomorrow

All-Star Cast of Selig Players in the Sensational Feature Photo Play

IN DEFIANCE OF THE LAW

In Conjunction with the Usual

BIG VAUDEVILLE BILL

MATINEE DAILY 10c ANY SEAT Except Sundays and Holidays — EVENINGS 15c ANY SEAT

Entire Change of Program Every Wednesday and Sunday.

BROADWAY THEATER — Daily MATINEE 10c; EVENINGS 10c-15c — MUSICAL COMEDY

THIS WEEK — See That Funny Fellow ROY CLAIR AND A COMPANY OF 25 IN "SCHMALTZ AND COHEN IN NAPA." GIRLS!—LOTS OF THEM—GIRLS! Monday Night—"Country Store" Friday Night—Chorus Girls' Contest Extra—Thursday Night, "Country Store"

MOTION PICTURE THEATERS

PEACE PALACE — 14th and Franklin

Will the Pope Rule the World?

Free Lecture Tonight, 7:30. Be One of 1000 Tonight.

FRANKLIN THEATRE — CHANGE OF PROGRAM SUNDAY AND THURSDAY

FOUR DAYS COMMENCING TODAY — IRENE FENWICK in The Spendthrift — BY PORTER EMERSON BROWNE, AUTHOR OF "A FOOL THERE WAS." OTHER FRANKLIN FEATURES — COM. THURS.—FRANK DANIELS.

Broadway and 15th Oakland Theatre

TODAY, TOMORROW and TUESDAY — The International Star FANNIE WARD — In the International Success "THE MARRIAGE OF KITTY" And "THE MILLIONAIRE BABY." A Mystery Drama. Matinees 10c. Evenings, 10c and 15c

Broadway at 15th St.—PARAMOUNT PICTURES—ORCHESTRA EVENINGS.

DENTIST CONGRESS TO OPEN MONDAY

From All Parts of World Delegates Come for the Convention.

SAN FRANCISCO, Aug. 28.—Monday will see the opening of one of the most important dental conventions ever held in California, when with famous dentists, aural surgeons and experts from all parts of the world in attendance, the Panama-Pacific Dental Convention will be called to order.

Monday will see the registration of members, meeting of the National Association of Dental Examiners, Meeting of the American Society of Orthodontists.

Speakers: James A. Barr, director of congresses of the Panama-Pacific Exposition; Governor Hiram W. Johnson, Mayor James Rolph, Jr., Charles C. Moore, president of the Exposition; Dr. Burton Lee Thorpe of St. Louis; Dr. Donald Mackaye Gallie, president National Dental Association; Dr. Truman W. Brophy, of Chicago, president Panama-Pacific Dental Congress; addresses by chairman of foreign delegations. Chairmen introduced by Dr. Julio Endelman, editor Pacific Dental Gazette. 1:30 p. m.: general reception to delegates by Psi Omega fraternity; 2 p. m., opening exercises,d first annual convention, National Alumni chapter, Psi Omega dental fraternity; 8 p. m., reception to members and ladies at California building, Exposition grounds. Members of arm yand navy detail to the congress in charge of floor.

Tuesday, August 31, 9:00 a. m., reading of papers begins and continues each morning; 10 a. m., meeting of National Asssociation of Dental Examiners; 1:30 p. m., *holding of clinics* begins and continues each afternoon; 7:30 p. m., moonlight excursion on bay; 8:00 p. m., meeting of the Association of Military Dental Surgeons of the United States.

COLONIAL DAUGHTERS VOTE FOR MEMORIAL

CINCINNATI, Ohio, Aug. 28.—The National Society of Colonial Daughters of America yesterday voted a memorial to be erected in honor of the women of the colonial period from 1607 to 1776 it was announced today.

The regents of the Colonial Daughters of America of New York, Virginia, Ohio, Kentucky, Missouri, Delaware, California New Jersey and the District of Columbia will co-operate with the National Society in carrying out the project. The location for the monument will be decided by a vote.

FAIR HANDS CHRISTEN BIG OIL CARRIER, BUILT IN OAKLAND

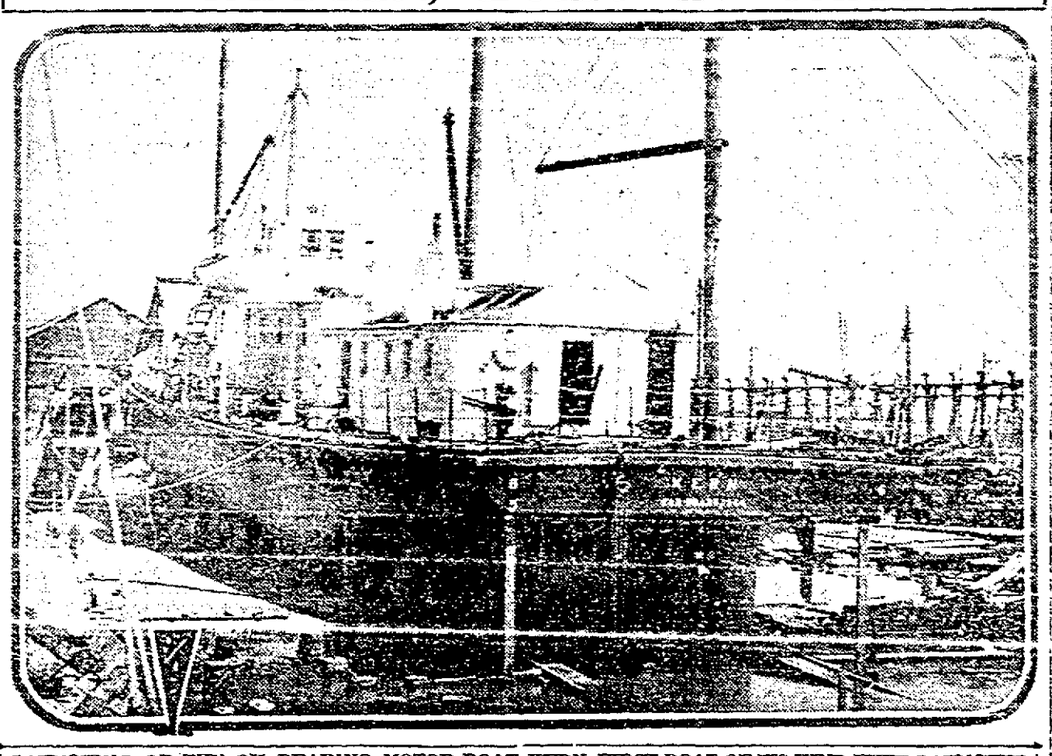

LAUNCHING OF THE OIL-BEARING MOTOR-BOAT KERN, FIRST BOAT OF ITS KIND EVER LAUNCHED IN THE OAKLAND ESTUARY. MISS GENEVIEVE KIBELE CHRISTENED THE VESSEL.

Christened by the pretty daughter of the marine superintendent of the big oil company, the "Kern," first oil carrier of its kind to be built in Oakland, was launched today at the Moore & Scott shipyards. The new vessel, built for the Union Oil Company, was christened by Miss Genevieve Kibele, daughter of the marine superintendent of the company, and will be used in carrying oil in bulk about the bay and on the Sacramento river.

The Kern is one of the first motor propelled oil boats in the west ,and is propelled oil boats in the west, and is It is 129 feet in length by 28 in beam, and has a draft of six feet. Its tonnage is 222.14.

IS VISITING OAKLAND.

Leonard A. Johnson of Sacramento, is visiting Oakland for a week and is enjoying a number of trips to the Exposition.

BUGS NO LONGER WILL CLUTTER LIGHT GLOBES

HUNTINGTON PARK, Aug. 28.—Several millions bugs, which have been stopping on their way to the exposition in the large globes that nightly illumine this city's section of the famous Long Beach boulevard, will now be homeless ,following the action of the city council which has been investigating the "moth and flame" situation for several months.

The city detective was detailed to find out how the bugs broke in and discovered at length the fault where the globes rest on the ornamental posts. Rubber baskets have now been secured that are calculated to make everything fit tight, and the street superintendent has been instructed to get out his scrubbing brush and cleanser and clean the bughouse.

PHI GAMMA DELTAS OPEN CONCLAVE MONDAY

A special train bearing more than 300 members of the great Phi Gamma Delta fraternity will arrive at Oakland pier tonight. The convention of the fraternity, one of the largest in the United States, will begin Monday morning at the Inside Inn, on the exposition grounds and the local entertainment committee, headed by Attorney Melvin Van Dine, is preparing for an attendance of about 600, including members from every county in California.

The opening address will be delivered by Orion H. Chener of New York, president of the Phi Gamma Delta, with an address of welcome to the visitors by Mayor Rolph. Mayor Newton D. Baker of Cleveland will respond.

The delegates will be taken to Stanford University Tuesday morning, where lunch will be served at the chapter house. Wednesday the delegates will be taken to the University of California. In the morning Professor Henry Morse Stephens of the faculty will address the "frat" men in the Greek Theater on "Frank Norris—His Place in Literature." Norris was a member of the fraternity.

"HORSE LOVERS'" DAY APPEALS TO OAKLAND MEN

Oakland horse fanciers and teamsters are invited to participate in "Horse Lovers' Day" at the exposition on October 9. On that date, in connection with the exposition Horse Show, a draft horse competition will be held. The premiums are quite liberal and weight requirements are such that practically all draft horses can be entered.

Prizes range from $10 to $150 in various sets, the competition being for horses weighing under 1600 pounds, three horse teams 1400 pounds or over, four horse teams of the same weight, six horse teams if the same weight, six in hand heavy draft, ladies' driving pair, gentleman's driving pair, four in hand, for coachman. Entries close on September 1. Application blanks may be secured from D. C. Lively, chief of the department of Livestock, P. P. I. E., or in Oakland from A. Vander Naillen Jr., 1512 Broadway. Mr. Vander Naillen is a member and director of the San Francisco Animal Society.

PIEDMONT CIVIC CLUB TO RESUME ACTIVITIES

Fall and winter activities of the Piedmont Civic club will be resumed with the regular meeting on Friday at 3 p. m. in the Piedmont avenue school, corner of Piedmont and Echo avenues. Mrs. D. Coolidge, state president, will outline the year's work. H. D. Brasefield, vice-principal of the Fremont High school will talk on "Vocational Guidance from the Parent's Standpoint."

The officers of the club for the coming year are: President, Mrs. John Vallaure, first vice-president, Mrs. Wm. Simi; second vice-president, Mrs. M. B. Graham; recording secretary, Mrs. T. H. De Lacy; corresponding secretary, Mrs. P. S. Linquist; treasurer, Mrs. G. M. Powers; auditor, Mrs. R. Miller; directors: Mrs. H. H. Burden and Miss Mabel Thompson.

OCEAN TRIP TO CANAL AND RETURN ARRANGED

The Panama-Pacific line has announced that on their 22,000-ton trans-Atlantic liners "Finland" and "Kroonland" cruises may now be made to and from the Panama Canal, starting either from New York, a six-day trip or from San Francisco or Los Angeles, about a ten-day journey. The Finland and Kroonland are enjoying "capacity" lists on their 17-day voyages to and from California, and the shorter trips now offered to or from the Panama canal will prove an additional attraction. All the best traditions of the trans-Atlantic service are maintained on the Finland and Kroonland, and to those who have had to forego a voyage to Europe a cruise on either of these staunch steamers will prove to be a very satisfactory and pleasant substitute.

OAKLAND BAND TO PLAY AT LAKESIDE TODAY

Rubenstein's Melody in F will be one of the features of the musical program to be given by the municipal band in Lakeside park this afternoon. The complete program is as follows:

March, "Queen of the Surf" ..... Hohr
Overture, "Comedy" ..... Kurt Bee
Waltz, "La Bayerele" ..... Waldteufel
Paraphrase, Melody in F ..... Rubenstein
Comic Tat-Too ..... Fahrbach

INTERMISSION.

Overture, "Giasanello" ..... Auber
(a) Sextette from "Lucia" ..... Donizetti
(b) "The April Folks" ..... Parlow
Selection, "The Chocolate Soldier" ... O. Straus
Russian Concert Mazurka, "La Czarine" ..... Gabe
Grand Selection, "Maritana" ..... Wallace

TRAINING SHIP TO ARRIVE.

SAN DIEGO, Aug. 28.—Word was received yesterday ehat the Japanese training ship Taisei Maru, Captain M. Kanno, will arrive at San Diego early next month from Yokohama via San Francisco. Federal officials have decided, it is reported, that the training ship is not to be classed as a belligerent vessel and that, therefore, she will be permitted to remain in United States ports as long as her commander desires.

GROWERS FORM NEW ORGANIZATION

Peach Handlers Unite for Co-Operative Marketing; Much Money Pledged.

FRESNO, Aug. 28.—Peach growers and businessmen of the San Joaquin Valley organized a co-operative selling and distributing company capitalized at one million dollars here this afternoon. The organization is patterned after the Associated Raisin Company, a million dollar co-operative marketing organization of raisin grape growers.

Convention Hall ,the scene of today's meeting, which began at 2 o'clock this afternoon was crowded with ranchers, orchardists, packers, bankers and businessmen. The work of obtaining subscriptions progressed satisfactorily. It is proposed to obtain pledges for about one-third of the capital stock with which to begin business immediately.

A growers' committee is in charge of organization and the movement is the result of demoralization of the peach industry of the state because of large crops and lack of markets. A recent survey shows that three counties of California, Fresno, Tulare and Kings have a majority of the peach orchards acreage of the state, having in all 3,769,505 acres of peach trees in bearing. This is more than 50 per cent of the total peach acreage of the state, according to the most recent 1915 report of the State Board of Agriculture. In addition to the capital stock subscriptions, peach growers are pledging their production to the new co-operative company and the result is expected to be an advance to the producer of from 2 cents a pound, which he is receiving this season, to upwards of five cents. The two-cent figure does not pay for picking, growers assert.

SOCIALISTS TO OBSERVE LABOR DAY AT PIEDMONT

The Socialist party organization will celebrate Labor day at Piedmont Park. An interesting program of games, music and speaking is being arranged.

The speaker of the day will be the noted Irish Labor party leader, Cornelius Lehane of London.

Mr. Lehane was formerly a cartoonist on the Cork Examiner and prominent as a pioneer organizer of labor in the Irish Federation of Labor. The eastern press has acclaimed Mr. Lehane as one of the greatest orators that ever struck these shores.

No additional charge will be made to the regular 10 and 5-cent admission.

INFIRMARY FARM RETURNS PROFIT

Records for Similar Institutions in State Are Broken.

Alameda's county infirmary farm paid the institution a profit of $3213.12, breaking all records for similar institutions in the state.

This was announced today when County Auditor E. F. Garrison issued figures on the operation of the farm and its cost.

The infirmary farm has been operated on a large scale ever since Dr. C. A. Wills took the superintendency of the institution. Light work is performed by such poorhouse inmates as care to do this and these are paid small sums. A few laborers are employed, the wage list being but little. The products of the farm are sold to the hospital or the outside at market prices.

The table of expenses and profits as issued by Auditor Garrison follow:

Assets.—Farm products used, $13,357.67; farm products sold, $1,752.10; sale of junk, $417.50; total assets, $15,527.27.

Liabilities.—Farm labor, $2,543.92; hay and grain, $5,474.69; repair and replacement of stable equipment, $60.29; other stable supplies and expenses, $53.12; repair and replacement of farm esuipment, $3; chicken ranch, $716.62; other farm supplies, $60.40; other farm expenses, $184.53; total liabilities, $9,096.57; net profits, $6,430.70.

For fiscal year, 1913-14:

Assets.—Farm products used, $13,702.32; farm products sold, $1393.70; sale of junk, $199.95; total assets, $15,295.97.

Liabilities.—Farm labor, $2518.35; hay and grain, $3504.22; repair and replacement of stable equipment, $84.55; other stable supplies and expenses, $337.87; repair and replacement of farm equipment, $81.35; chicken ranch, $1286.07; other farm supplies, $228.64; other farm expenses, $41.80; total liabilities, $10,082.85; net profits, $5213.12.

ALLEGED MOONSHINER MADE FEDERAL PRISONER

LOS ANGELES, Aug. 28.—Leo F. Brock, alleged fugitive moonshiner from Fort Smith, Ark., was a federal prisoner here today, awaiting preliminary hearing Tuesday before a United commissioner.

Brock who was indicted more than a year ago at Fort Smith was arrested at the home of his brother here several days ago. Relatives stated that he was not responsible for acts with which he might be charged.

VETERINARIANS TO CONVENE HERE

Annual Gathering to Be Held at Hotel Oakland Under Local Committee.

Many of the veterinarians of the United States have arrived in Oakland to attend their annual convention, which opens at Hotel Oakland Monday morning. Local veterinarians feel that this convention will result in a great deal of mutual good in promoting the interests of their profession. The committee of Oakland veterinarians having charge of the convention plans follows: Professor C. M. Haring, University of California (chairman); Dr. R. A. Archibald, Dr. David F. Fox, Dr. F. J. Ast, Dr. W. A. Boucher, Dr. P. H. Browning, Dr. L. A. Danielson, Dr. G. A. Hart, Dr. A. D. Hobbell, Dr. Charles Keene, Dr. O. A. Lounsley.

The officers of the American Veterinary Medical Society follows: President, Dr. C. J. Marshall of Philadelphia; first vice-president, Dr. F. Torrance of Ottawa, Canada, second vice-president, Dr. A. Eichorn of Washington, D. C.; third vice-president, Dr. W. R. Blair of New York; fourth vice-president, Dr. R. A. Archibald of Oakland; fifth vice-president, Dr. M. Jacob of Knoxville, Tenn.; secretary, N. F. Mayo of Chicago; treasurer, George R. White of Nashville, Tenn.

HAIR ON FACE NECK AND ARMS WHAT CAUSES IT

Nature does not produce coarse stubborn growths of superfluous hair. They are caused by the unwise use of so-called hair removers.

The only way to gain control of such growths is to devitalize them. It is impossible to accomplish this result with pastes and rub-on preparations because they only remove hair from the surface of the skin. DeMiracle, the original liquid depilatory, devitalizes hair by attacking it under the skin as well as on the skin.

Imitations of DeMiracle are as worthless as pastes and rub-on preparations because they lack certain ingredients that DeMiracle alone contains which give it the power to rob hair of its vitality—its life sustaining force.

Insist on the genuine DeMiracle and you will get the original liquid hair remover. Others are worthless imitations—refuse them.

DeMiracle is sold in $1.00 and $2.00 bottles. The larger size is the most economical for dermatologists and large users to buy. If your dealer will not supply you, order direct from us. The truth about the treatment of superfluous hair mailed in plain sealed envelope on request. De Miracle Chemical Co., Dept. C, Park Ave. and 129th St., New York.—Advertisement.

They are Breaking Down the Bars

Goodyear Tires Now on 500,000 Cars

There are now two million users of automobile tires.

Figuring four tires yearly to a car, we are now supplying 500,000 cars. That means about two million tires this year.

Goodyear tires are gaining new users faster than ever before in their history.

Tires *Not* Alike

Goodyears are Fortified tires. They have five exclusive features, each of which combats a major trouble. These and other extras are costing us millions of dollars. They are saving our users ten times as much, perhaps.

Yet note how many users still buy tires without them. They are not opposed to Goodyears, we are sure. But they believe—most of them, probably—that standard tires will average much alike.

Worth Will Tell

But Goodyears outsell any other tire. Every month they are winning armies of new users. And they will win you if you'll let them.

Some may meet with mishap and misuse. But a Fortified tire will, on the average, outlast a tire that isn't. A double-thick tread, like the Goodyear All-Weather, will outlast a thin anti-skid. Extras in size, strength, features and fabric are bound to mean extra service.

We urge you to try the Goodyear tire as we are building it this summer. We have added $500,000 in new extras this year.

These are the best tires built with fabric. Not a single rival approaches them in some important ways. Let them prove how they save trouble, how they save money. Their super-quality has won a half-million users. Give them a chance to win you.

GOODYEAR AKRON, OHIO

Fortified Tires

FORTIFIED AGAINST

Rim-Cuts—by our No-Rim-Cut feature.
Blowouts—by our "On-Air" cure.
Loose Treads—by many rubber rivets.
Insecurity—by 126 braided piano wires.
Punctures and Skidding—by our double-thick All-Weather tread.

Goodyear Service Stations---Tires in Stock

Atlas Garage & Tire Co., 1582 Franklin St.
Dan's Garage, Grove St., near 61st.
F. R. Fageol Auto Co., 3420 Telegraph Ave.
Frazier's Garage, 3241 Foothill Blvd.
H. O. Harrison Co., 3068 Broadway.
Haynes Auto Sales Co., 25th and Broadway.
Hogan & Leder, 331 14th St.
Howard Auto Co., 3300 Broadway.
Imperial Garage, 1426 Franklin.
Midway Garage, 4011 E. 14th St.
Muller Auto Garage, 1458 Webster St.
Oliver Rubber Mfg. Co., 2203 Broadway.
Osen & Hunter Auto Co., 12th and Jackson.
E. L. Peacock Auto Co., 3020 Broadway.
Piedmont Garage, 4129 Piedmont Ave.
Service Garage, 6136 Claremont Ave.
Twenty-third Ave. Garage, 2323 Foothill Blvd.
M. H. Weed, 2604 Telegraph Ave.
HAYWARD—Carroll Garage, City Garage.
IRVINGTON—J. F. Chadbourne.
MT. EDEN—E. A. Oliver & Co.
NILES—Rose Bros. Garage.
PITTSBURG—E. H. Ward.
SAN LEANDRO—Mills & Elliott, San Leandro Garage.

SPECIAL OFFER

FROM THE PUBLISHERS

HALF PRICE

SUBSCRIPTION BARGAIN

SUNSET MAGAZINE

10 MONTHS FOR $1.00

REGULAR RATE $2.00

BY MAIL POSTAGE PREPAID TO ANY ADDRESS IN THE UNITED STATES

This Offer Expires November 10th

THIS IS YOUR OPPORTUNITY to secure the only National magazine published in the West at HALF PRICE.

SUNSET MAGAZINE

with its beautiful four-color pictures, and fiction by writers of international reputation, is by all means the biggest and best magazine that your money can buy.

THE TREASURE OF UXMAL, a new serial by PETER B. KYNE, started with the AUGUST issue. If you so desire, your subscription may begin with the August number, so you will not miss any part of this interesting story.

YOU DON'T HAVE TO LEARN TO LIKE SUNSET—IT WINS YOU INSTANTLY.

THE FOLLOWING NEWS DEALERS HAVE BEEN AUTHORIZED TO RECEIVE SUBSCRIPTIONS UNDER THE TERMS OF THIS OFFER.

OAKLAND

Edgar H. Barber Co., 1431 Broadway.
Cooper's Library, opp. The Saddle Rock.
Corner Drug Store, East 14th St. and Fruitvale Avenue.
Claremont Drug Co.
De Witt and Snelling, 1609 Telegraph Ave.
C. F. Darling Co., 23rd Ave. and East 21st St.
Dawson Drug Co., East 14th St., and Fruitvale Ave.
Dimond Pharmacy, Hopkins St. and Fruitvale Ave.
Jack Falletti, 3095 Telegraph Ave.
Gardner's Stationery Store, 3701 Shattuck Ave.
Hotel Oakland News Stand.
Hotel St. Mark News Stand.
C. L. Hoffman, 478 7th St.
P. J. Hazelwood, 601 14th St.
W. H. Johnston, 14th and Franklin Sts., S. P. Depot.
Kahn's Department Store, Book Department.
Lake Pharmacy, First Ave. and East 14th St.
A. L. Leber, 7th and Myrtle Sts.
Liese Avenue Pharmacy, Liese Ave. and East 14th St.
L. A. Merry, S. P. Depot, First and Broadway.
L. A. Merry, S. P. Depot, 16th St.
Oakland Novelty Co., 1018 Broadway.
Philip and Philip, East 14th St. and Fruitvale Ave.
Piedmont Pharmacy, 4048 Piedmont Ave.
Chester Rowell, 490 8th St.
Adolph Schwartz, 918 Washington St.
Alvah Smith, 401 14th St.
Smith Brothers, 472 13th St.
E. F. Taylor, 461 22d St.
I. Tobriner, 7th and Market Sts.
West Oakland Pharmacy, 1601 7th St.

ALAMEDA

E. Hoeck, 1303 Park St.
F. B. Klein, 1902 Encinal Ave.
Henry Schneider, 1435 Park St.

BERKELEY

Alcatraz Pharmacy, West Berkeley.
Bay Pharmacy, West Berkeley.
Berkeley News Co.
Caldecott's Pharmacy.
Glessner, Morse and Geary.
Molter's, Alcatraz Station.
Sadler's.
Sather Gate Book Store.
Terminal News Co.

EGBERT BROS., AGENTS, 1764 BROADWAY

SUNSET MAGAZINE

THE MAGAZINE OF THE PACIFIC AND OF ALL THE FAR WEST

WATERFRONT PROGRESS MAY HINGE ON COURTS

REALTY AND BUILDING

PLANS FOR STRUCTURE FOR COUNTY UNDER WAY

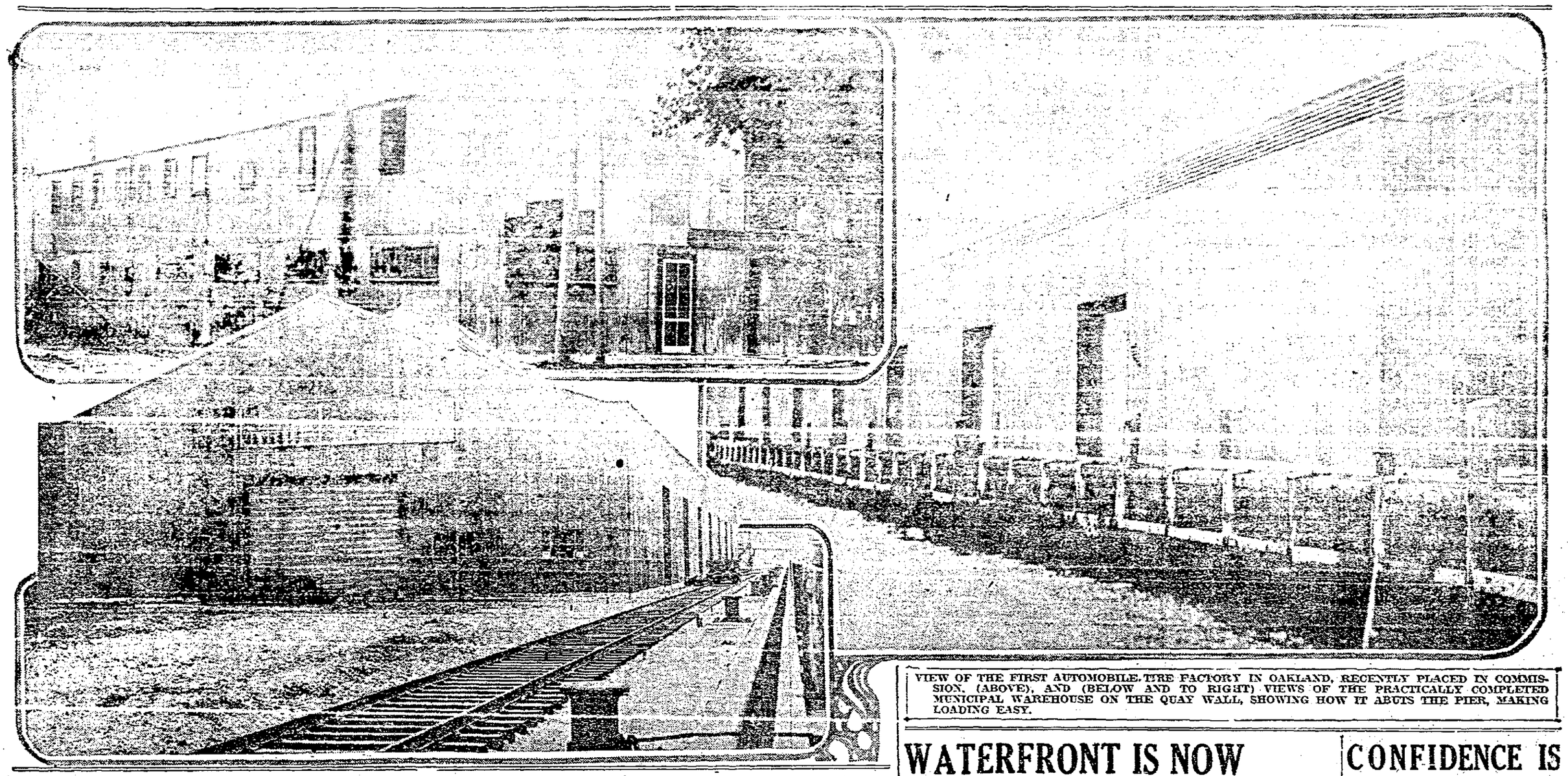

VIEW OF THE FIRST AUTOMOBILE TIRE FACTORY IN OAKLAND, RECENTLY PLACED IN COMMISSION, (ABOVE), AND (BELOW AND TO RIGHT) VIEWS OF THE PRACTICALLY COMPLETED MUNICIPAL WAREHOUSE ON THE QUAY WALL, SHOWING HOW IT ABUTS THE PIER, MAKING LOADING EASY.

PERMITS SLACK AS ESTIMATES ARE MADE

While several big buildings are being planned or estimated on at the present time, and plans for the new Alameda county infirmary are to be bid on probably in two weeks, the Oakland permit list this week took a slight fall. This is not significant of any cessation of building operations; on the contrary, it heralds a bigger building, for it means that several of the big contracts have not yet been estimated, and these, when they are brought in, will make a heavy swell in next week's totals, or those of the week after.

The summary for this week is as follows:

	No. permits.	Cost.
1-story dwellings	19	$37,000
1½-story dwellings	1	2,450
2-story dwellings	3	11,000
1-story garages	14	1,643
1-story shed	1	100
1-story schools	2	1,120
1-story brick smoke house	1	100
Alterations, additions and repairs	32	6,699
Total	73	$60,112

The detailed permits follow:

Mrs. Frank Ench, alterations, southeast corner of East Fourteenth street and Twenty-third avenue; $775.

F. J. Woodward, marquee, southeast corner of Thirteenth and Clay; $300.

J. B. Clemes, alterations, 1208 Broadway; $600.

Alameda County Loan Assn., alterations, north side of Delaware, 350 feet east of Peralta; $250.

Lim Ben, alterations, 729 Webster; $100.

Theo. Marcello, reshingling, 2708 Adeline; $100.

C. S. Barnard, alterations, 591 Twenty-fourth street; $100.

John P. Maxwell, alterations, 1320 Washington; $150.

August H. Borman, 1-story 5-room dwelling, south side of Sixty-third street, 200 feet west of California; $2250.

J. L. D. Kippy, alterations, 2509 Broadway; $200.

F. F. Walter, alterations, 222 Fifth street; $80.

J. M. Olsenek, alterations, 832 Twenty-second street; $50.

Mary Costa, repairs, 2229 East Fourteenth street; $100.

M. Smith, alterations, 165 Sixth street; $62.

Chester Kelly, 2-story 7-room dwelling, west side of Park boulevard, 180 feet north of El Centro; $2500.

G. Tisconia, reshingling, 527 Thirty-second street; $80.

Tong Sang Co., brick smoke house, 385 Ninth street; $100.

H. A. Pleitner, 1-story 5-room dwelling, north side of Kansas, 150 feet west of Laurel avenue; $2000.

Dr. C. A. Dukes, addition, 6006 Claremont avenue; $250.

Annie V. Robbins, 1-story garage, east side of Clarke avenue, 100 feet north of Wellington; $200.

City of Oakland, 1-story 1-room school, Forty-ninth and Shafter; $560.

City of Oakland, 1-story 1-room school, Forty-ninth and Shafter; $560.

C. K. Hull, alterations, south side of Apgar street, 300 feet west of Market; $450.

J. Englander, 1-story garage, east side Sixty-ninth avenue, 115 feet south of Foothill boulevard; $50.

J. Englander, 1-story 6-room dwelling, east side of Sixty-ninth avenue, 115 feet south of Foothill boulevard; $1800.

Mrs. S. Silberberg, reshingling, 1718 Grove street; $10.

Harry Bechtold, 1-story garage, 5032 Fairfax avenue; $50.

W. Anderferen, 1-story garage, south side of Forty-second, 100 feet west of Shafter; $150.

T. W. Simourney, 1-story 6-room dwelling, west side of Haddon road, 200 feet north of Excelsior avenue; $2750.

Mr. Alexandria, reshingling, 1076 Twelfth street; $85.

Dr. Hall, fire repairs, 1531 Telegraph avenue; $950.

C. L. Colbin, reshingling, 538 Filbert street; $50.

A. Orias, alterations, 1043 Willow street; $100.

J. Llewellyn, alterations, 1542 Telegraph avenue; $500.

D. E. Caliberts, 1-story 1-room shop, southeast corner of Twenty-seventh avenue and Foothill boulevard; $75.

C. W. Glantz, 1-story 5-room dwelling, east side of Eighty-seventh avenue, 82 feet south of Holly; $1600.

Joe St. Mary, 1-story 4-room dwelling, northeast corner of Ninety-sixth avenue and Olive; $1150.

Joe St. Mary, 1-story 4-room dwelling, northeast corner of Ninety-sixth avenue and Olive; $1150.

F. Schaarm, alterations, 2022 Broadway; $85.

M. Brain, 1-story 1-room garage, north side of Thirtieth street, 110 feet west of Chestnut; $200.

Banning & Stewart, 2-story 7-room dwelling, west side of Belgrave Place, 225 feet north of Napa; $5000.

H. Phillips, 1-story 1-room garage, 536 Woolland; $280.

E. Cavannaugh, 1-story 1-room garage, 4112 Tenth avenue; $175.

H. H. Welder, 1-story 5-room dwelling, east side of Broadway, 210 feet south of Prospect drive; $2500.

T. J. Pennycott, 1½-story 7-room dwelling, north side of East Fifteenth, 112 feet west of Eighteenth avenue; $2650.

F. A. Muller, 1-story 6-room dwelling, east side of Hillegass, 260 feet north of Alcatraz; $2500.

F. A. Muller, 1-story 6-room dwelling, east side of Hillegass, 295 feet north of Alcatraz; $2500.

F. A. Muller, 1-story 6-room dwelling, east side of Hillegass, 330 feet north of Alcatraz; $2500.

F. A. Muller, 1-story 6-room dwelling, east side of Hillegass, 265 feet north of Alcatraz; $2500.

M. Braun, alterations, 536 Fifteenth street; $150.

L. Klotz, 1-story 1-room garage, 3817 Telegraph avenue; $88.

A. Sommerstrom, 1-story 1-room garage, 5450 Kales avenue; $75.

Mrs. J. Fannell, alterations, 280 Seventh street; $200.

D. L. Lyon, 1-story 1-room garage, 2410 Andover; $50.

Al J. Myers, alterations, 1906 San Pablo avenue; $62.

F. E. Cotton, alterations, 626 Thirty-fifth street; $170.

Chas. J. Borgeson, 1-story 1-room garage, 905 Willow street; $75.

J. A. Haselbacher, 1-story 1-room garage, 5719 Gaskill street; $75.

A. S. Anderson, alterations, 2132 Ninety-second avenue; $55.

A. Ahlf, alterations, 670 Sixtieth street; $475.

Rowena Cox, 1-story 1-room shed, 238 Mather; $100.

Occidental Women's Board of Foreign Missions, alterations, 953 East Eleventh street; $600.

F. L. Waye, 1½-story 6-room dwelling, south side of Greenwood, 150 feet north of Park boulevard; $2500.

Rev. J. Gutleben, 1-story 3-room dwelling, west side of Cortland, 200 feet north of San Carlos; $1000.

Frieda and Elizabeth Gutleebn, 1-story 5-room dwelling, east side of High street, 200 feet north of San Carlos; $2000.

Mary R. Foubert, reshingling, 489 Forty-eighth street; $50.

G. B. Alforno, 1-story 4-room dwelling, south side of Apgar, 150 feet west of West; $1500.

REALTY BUSINESS IMPROVING: AUSTIN

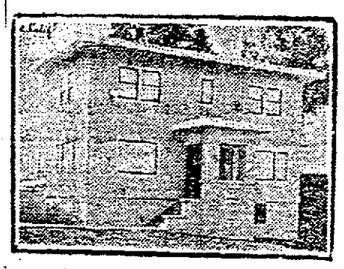

HOME SOLD TO J. E. BOUQUET THIS WEEK.

George W. Austin is optimistic regarding the opening of the realty market in Oakland.

"When you say the market is brightening up you have only touched the subject," he said. "Inside information from sources which I am not at liberty to publish, but which I am willing to discuss with any one particularly interested, shows that within the coming two months investors that have been holding back will be placing money very liberally wherever there is a prospect of safety and advancement. I mean that all necessary element in a good real estate market—the spectacular.

"When the spectacular comes to me, as a very large and influential one did this week, and says he is looking for investments and speculation, especially subdivision, then you may know it's time to begin operations.

"Judging from my own office, the returns the past week have been very satisfactory, during which time I have closed several good sales, among them being a $6500 residence at 321 Glendale to John E. Bouquet of the firm of Bouquet & Moran, realty operators in Richmond; to W. G. Radman a cottage on Fourteenth avenue, near East Twenty-eighth street, and to Stanley G. Carter a house and lot on Thirteenth avenue and East Twenty-third street.

"Mr. Spence, my sales manager, has just closed a deal with A. J. Snyder, the local capitalist, for almost two sections of fine farm land in Merced county, just outside the city of Merced.

"Let me add, in closing, that the sales market is gaining on the exchange market and that, to my mind, is the best barometer of the money market at all times."

CITY WORK VIES WITH PRIVATE IN BERKELEY

BERKELEY, Aug. 26.—Records set for earlier in the year for new building and general development in this city have not fallen off as the year rolled on, and August promises to be well ahead of the same month in 1914 in point of new building. Benjamin Ide Wheeler hall, on the University of California campus, will be commenced before the month is quite over, so far as foundation excavation is concerned, adding $800,000 to the total of town and college building begun in August.

More than 11,000 tons of rock for this structure will be hauled into Berkeley, the first of which is already arriving. Repairs have been commenced at the municipal wharf, over which the rock will come, to provide against the heavy strain.

The muncipality meanwhile is keeping step with the citizens in the general improvement of the city. Contracts are shortly to be let for the laying of a $20,000 sewer in San Pablo avenue. Bids have been received for the repair of Oak street. The city engineer's office is preparing plans and specifications for the improvement of some of the more important thoroughfares of the city at a total cost, it is estimated, of close to $1,000,000. Plans for the better lighting of the streets in three thickly-populated districts have been laid before the council by Commissioner F. T. Robson and received the council's approval. Work continues to be rushed on five new schools about the city, several of which will be ready for occupancy some time this fall.

Downtown building about University and Shattuck avenues has boomed for several days. The new Atcheson building, to be occupied by a local grocery, at the corner of University avenue and Home street, is completed. Across University avenue another new store building is being completed by Roy Long, while a third new structure is on the east side of Shattuck avenue near University avenue, which is being built by E. A. Heron, suposedly for banking purposes. Rumors that the First Savings Bank of Oakland would establish a branch at this point have not been confirmed.

Among the building permits of recent issue have been the following:

Joseph A. Reid, 1-story residence, east side of California street, 50 feet north of Fairview street; $1400.

T. A. Wiggs, 2-story 6-room residence, east side of Mariposa avenue, 50 feet from Terrace walk; $3000.

Francis O'Meara, 2-story 12-room flats, north side of Rose street, 100 feet east of Greenwood terrace; $4000.

Board of Education, alteration of 2-story shcoolhouse, northeast corner of Ward and California streets; $1500.

F. A. Kenny, alteration of garage, 2519 Ashby avenue; $112.

J. Freuler, alteration of 2-story residence, north side of Durant avenue, 500 feet east of Bowditch street; $150.

H. J. Foreman, alteration of garage, 1615 Oxford street; $100.

J. H. Wright, 1-story garage, west side of Telegraph avenue, 125 feet south of Ashby avenue; $4550.

J. G. Berryhill, alteration of 1-story building, 2727 Claremont avenue; $200.

Miss C. Williams, 1-story garage, 2526 Etna street; $125.

Mrs. A. E. Fallon, alteration of 1-story residence, 1811 Parker street; $100.

Thomas W. Whally, alteration of 2-story factory, northeast corner of California street and Julia; $200.

C. Herbert, alteration of 1½-story residence, 2238 Ellsworth street; $250.

Pacific Gas & Electric Company, alteration of 2-story sub-station, southeast corner Hearst avenue and McGee street; $250.

A. Andrew, 2-story residence, east side of Plaza drive, 150 feet north of Uplands; $8000.

H. Hughes, alteration of two cottages, 2031-33 Berkeley way; $100.

G. Taylor, 1-story bungalow, east side of Carlotta street, 150 feet south of Posen street; $1500.

Carl Ericsson, 1½-story residence, south side of Parker street, 200 feet west of Mathews street; $1500.

Joseph T. Perez Jr., 1-story residence, east side of Northside avenue, 700 feet north of Hopkins street; $1000.

Christen Swing, 1-story residence, west side of Delmont court; $2000.

First National Bank, alteration of bank, southwest corner of Center street and Shattuck avenue; $750.

S. D. Stephens, 1-story bungalow, east side of Jefferson street, 134 feet north of Dwight way; $1900.

O. G. Lawton, 2-story residence, east side of Claremont street, 150 feet south of Oakdale street; $3500.

B. F. Butler and George Aylsworth, 1-story residence, east side of Grant street, 75 feet south of Hearst avenue; $1800.

Jesse B. McCargow, 2-story residence, west side of El Camino Real, 150 feet north of The Uplands; $7000.

Mrs. E. Madsen, 1-story residence, north side of Julia street, 200 feet east of California street; $1500.

Carl Ericsson, 1-story residence, east side of Bruce street, 66 2-3 feet south of Bancroft way; $1000.

J. C. Fitzpatrick, sleeping porch in attic, 2112 Kittredge street; $200.

TOURIST HOTEL PLANNED FOR ALAMEDA

ALAMEDA, Aug. 28.—Following extended conferences held by representatives of the Chamber of Commerce with prospective owners of hotels, it is more than likely that Alameda will have a tourist hotel within the next year. The Chamber has been desirous of interesting capital in a hostelry in this city and the plans are in a fair way of being accomplished.

It is desired to erect a small hotel on the bay shore, that is a first unit, and to enlarge the institution as necessity demands. There are several locations along the bay shore which are now being looked over by the prospective builders of the hostelry.

Plans are not far enough advanced at this time to give the names of those who are interested in establishing the hotel here. It is claimed that, with Alameda's equitable climate, attractive parks and bay shore, that this city would be the mecca of many travelers at all times of the year.

The great influx of pleasure seekers to the beaches this year has shown what Alameda can do in attracting throngs. Never before have such large numbers of people come here to enjoy the beaches. And they not only come once, but many times.

The deal by which the Neptune Gardens property is to change hands has not been completed as yet. The purchaser, a syndicate, has deposited its option money and is now having the title searched. It is claimed that Harvey Toy, the owner, will receive $150,000 as a result of the deal.

Another big amusement and bathing resort is to be established on the land, it is claimed, and one of the members of the purchasing company is from the Coney Island resorts in the east.

Realty in the western section of the city has been booming as a result of the large number of visitors to the beaches, and a number of deals are reported.

The city council has provided money in the new budget for a large number of improvements throughout the city, as well as increased fire and police facilities. Arrangements are to be made whereby sufficient money will be set aside for two complete new streets.

New Construction to Be Completed Very Soon

With the plans for the Courthouse Annex, the new County Infirmary and two theaters to be figured upon, and several large residences and other important construction projects shortly to be ready for local builders, the building outlook for the coming months is particularly bright, according to local contractors, and this year's record bids fair to rival any Oakland total in the building permit and construction figures of the city.

Work will soon begin on the new Shredded Wheat factory, for which contracts were recently let, and construction operations on the new Detention Home, Courthouse Annex and other buildings will keep large numbers of workmen busy during the coming months. Several new factory plans are also being materialized at the present time, as well as a number of apartment-house projects.

The new municipal woodyard construction is progressing rapidly, and that structure, too, will be completed before long, and the outer covering has been placed on the new municipal warehouse on the quay wall, which will, in a short time, be ready to receive shipments.

WATERFRONT IS NOW READY FOR BIG SHIPS

The last step in the completion for practical use in the quay wall is practically completed in the work on the new municipal warehouse. This week saw the covering placed on the building, the windows and doors installed, and the big storeroom, fireproof throughout, is now ready to receive cargo consignments.

The completion of the new warehouse, say factory men, means that the Oakland waterfront is at last ready for big business. Any ship, no matter the size, can dock at the quay wall, and the proximity of the new warehouse means the handling of cargoes at a minimum of expense. The work on the streets about the quay wall is all that is left to be accomplished, and this done, the city will have one of the most modern harbor landings in the entire United States.

URGE STREET OPENING.

The plan for the opening of Twelfth avenue is also attracting considerable attention among harbor men, who declare that this street work is necessary to keep in Oakland the Alaska Packers' fleet, which winters and equips here yearly. Seattle and other ports have been making bids for the fleet, and the Chamber of Commerce-Commercial Club is preparing to campaign against the moving of the big fleet, which means considerable work for local shipyards and supply houses.

The arrival of the Lincoln highway tourists this week, marking as it did the completion of the great road, has had a marked effect on the harbor men, queer as it may sound. The many automobiles arriving from the East will, they say, eventually mean a little automobile district at the estuary, where service, garage accommodations and repairs may be had by the Eastern tourists before they leave from other cities or for San Francisco. Several plans for the establishment of garages have already been discussed.

Factory men are pleased at the outlook for the coming season, declaring that with the completion of the waterfront facilities will come a considerable advance in factory business. Many manufacturers have already arranged to use the new warehouse and the quay wall facilities for shipping. The plan is being applied especially in the campaign of certain Oakland firms for South American trade.

FACTORY PLANNED.

Plans for a new waterfront factory, recently held up pending a decision in the city harbor lease cases, are now going ahead again, the contractors working on estimates having been instructed to proceed with their figures and submit their bids. Whether another site for the factory has been chosen or not is not announced, but as no changes in specifications were made, the builders are of the opinion that it means designing the building for the same site as considered in the original plans.

"The coming year will be a good one for the factories," said M. M. Jones of the manufacturers' committee, "despite what they say of war and stringency. It is a fact that war, of course, holds up some lines of trade, but that condition is not marked enough to bother us here in Oakland as much as I have observed it bother factory men in the East. One Oakland firm, I might state, has even profited by the war, sending out big consignments. A roofing firm has sent many portable houses out that were ordered by a then neutral nation now engaged in the war. Outside of that, however, there is not a profit to Oakland factories, although, fortunately, there is no depression."

AGENT'S CONTRACT VALID WITHOUT WIFE'S SIGNATURE

(Fifty-seventh case in a series of recent real estate decisions affecting agents and owners, summarized for The Tribune by Attorney Carlos G. White, lecturer in law at the University of California, and member of the firm of Dunn, White & Aiken.)

In the recent case of Farrington vs. McClellan, decided by the Appellate Court of the Third District, being an action for the recovery of a real estate broker's commission upon community property, one of the defenses relied upon by the defendant was the failure of his wife to sign with him the agreement to pay the commissions

It appears from the record that F. E. McClellan on November 11, 1912, executed to Farrington & Hubbard, real estate brokers, an authorization to sell a certain lot in Stockton for the sum of $3900 net, within sixty days, promising the brokers a commission of any amount secured in excess of that amount.

The complaint alleged, and the Superior Court at Stockton, Judge Norton presiding, found that within the time of the authorization Farrington & Hubbard procured a purchaser, the Stockton Grove of Druids, ready, able and willing to purchase for the sum of $4250. That the purchaser signed a contract to purchase and tendered the purchase price but that the owners refused to convey.

Judgment in favor of the brokers for $350 was given in the Superior Court and from this judgment the owners appealed to the Appellate Court.

It appeared that in the execution of the authorization the lot had been referred to as lot No. 6, whereas in fact it was lot No. 8, and the Superior Court finding that both had intended the lot No. 8, and that a mutual mistake had been made, ordered that the contract be reformed so as to express the original intention of both parties.

It further appeared that at the time of the transaction the wife of the defendant was confined at her home suffering from a painful malady, making it necessary frequently to administer opiates to her, and that therefore she was not capable at the time of transacting business. However, the appellant McClellan signed his wife's name to the instruments, one of which was to the effect that "we or either of us agree to pay ——."

REFUSES TO SELL.

Thereafter Mrs. McClellan refused to give her assent to the transaction and her daughter informed the broker of this by telephone. Subsequently a representative of the Druids called at the home of the defendants for the purpose of paying the balance of the purchase price. Mr. McClellan was not at home, but his son-in-law was informed of the purpose of the visit, and permission was sought to tender the money to Mrs. McClellan. She returned word that she would neither accept the money nor a tender thereof, whereupon a written tender was pinned upon the hatrack in the house, and on the same day the trustees of the Druids delivered to the sheriff, and the sheriff delivered to Mr. McClellan a written tender of the balance of the purchase price.

It was shown that the property was acquired in the name of Mr. McClellan through a deed dated February 1, 1908, subsequent to his marriage. Mr. McClellan testified that he was wholly without any authority to affix his wife's name to the agreements. He also testified that it was agreed that the contracts should not be binding unless his wife ratified the same upon her restoration to health, but this was denied by the testimony of the broker, and the court found the contrary to be the fact.

COMMUNITY PROPERTY.

"The evidence," says Justice Hart in the decision of the District Court of Appeals, "discloses that the property involved here was conveyed to the appellant after his marriage to the defendant Minnie McClellan, and while the relation of husband and wife existed between them. The presumption is, therefore, that said property belonged to the community. While the husband cannot make a gift of the community property or convey it without a valuable consideration, unless the wife in writing consents thereto, he nevertheless has the management and control of such property 'with a like absolute power of disposition other than testamentary.'

CONSENT UNNECESSARY.

"From the provisions of the code it follows that the appellant had the legal right to sell the property without the acquiescence or consent of his wife. This proposition being true he had the right to authorize another, without the consent of his wife, to sell the property for him in consideration of any compensation which might be satisfactory to him and his agent. * * *

"The remaining question is whether the plaintiffs performed the contract to sell the property, and are therefore entitled to be paid for their services in so doing, according to the terms of said contract.

CONFIDENCE IS FOUNDATION OF MARKET

Confidence!

In that one word is expressed the realty situation in the east bay city.

Confidence shown by the investor, confidence shown by the citizen, the banker, the business man, the manufacturer, the home builder, is expressed in every line of activity that is stirring the east bay district. Confidence in Oakland's future, the city's present, in the entire district lying on the continental side of the bay, is what experts find in examining the situation.

"Business rise or dealing is based entirely on confidence," said E. B. Bull, manager of the R. N. Burgess company. "The man who invests his money must have confidence in what he is doing or his investment is a failure. He must have confidence in the city, the town, or the district in which he spends his money. The banker who loans the money must have confidence in the man who puts this money to use. The whole business world relies upon that one word confidence.

"A glance over the local situation shows that confidence is expressed on every hand, assuring a big future for the city, its environs and the back country."

MANY APARTMENTS.

"There is the item of apartment houses. Everyone has noticed how these apartments are springing up on all sides. What does this signify? Just this: that the owner of the apartment knows that the people are coming to Oakland, that his apartments will be occupied, and it will pay him to build. And it means that this man has confidence in his home city, that he is playing a sure thing because of this very confidence. The apartment house is not confined to any one section of Oakland. It is widely distributed. It follows wherever the tide of people flows. It is a sure sign of the city's rapid accumulation of population.

"That Oakland's population is rapidly increasing is shown in this one fact that the newly erected Lakeside school is filled to overflowing. This district has grown so rapidly that a new and spacious school building was built and now it is found to be limited.

"Confidence built up this district, confidence built the school and confidence has so populated the district that it is overflowing the schoolhouse.

WEST OAKLAND BOOM.

"Take it in West Oakland. A rejuvenation of this district is taking place now. The waterfront for one thing has attracted manufacturers to that district. Its development has only just begun. But this is growing, and its growth is based on confidence, supplemented by business acumen.

"The Shredded Wheat company is erecting a big plant at Sixteenth and Poplar streets. This company has confidence in West Oakland and in the city's future. It grasped the opportunity of securing a good location. Confidence is the foundation stone of this company's success. As a means of advertising its confidence the company will construct a huge sign on the top of its building which will flash before the vast multitudes of commuters that travel back and forth across the bay.

"Eastward the same confidence is being displayed by men. New homes, new apartment houses, new businesses are being built up. Everywhere is expressed confidence in Oakland's future. The district east of Lake Merritt to San Leandro is building up as rapidly as other parts of the city. Its growth is due to confidence.

MT. DIABLO COUNTRY.

"The development of the back country, the country adjacent and beyond Berkeley, Piedmont and Contra Costa hills, is another potential evidence of confidence. The Mount Diablo country is in the throes of an evolution that is bringing forth new roads—the highways of traffic, the feeders of a manufacturing and commercial city. The rapid increase in the population of Oakland and its sister cities is making necessary the suburban home. Small acreages are in demand. This activity is just another angle of confidence, sound business confidence.

"Confidence is again expressed in the automobile trade here. Many machines are being sold. The business is increasing. People who do not possess means do not buy machines. People with means must have confidence in their business to make it pay. It pays. They buy automobiles. The automobile trade is a good indicator of business conditions.

"And so right down the line Oakland is experiencing an activity that is backed by confidence. And this activity is being supported on all sides by conditions that will make it permanent."

Phone Lakeside 1—We Deliver Free

KAHN'S
THE ALWAYS BUSY STORE

Carload of Flour

We've purchased an entire CARLOAD of "Knighthood" Brand Flour, one of the highest grade flours on the market, and offer it to you at 80c less per barrel than the local staple brands.

Every sack guaranteed to give complete satisfaction

$1.75 Per Sack

Take advantage of this GREAT SAVING on Flour. Buy now

Relief From Dyspepsia Is Obtained

by temporary fasting but at the expense of your strength. The better way is to take special pains with your diet and to use food like BORDEN'S MALTED MILK.

Being already thoroughly cooked it is easy of digestion and can be quickly prepared by the addition of water either hot or cold. Don't put off trying it. We guarantee results.

BORDEN'S Malted Milk

IN THE SQUARE PACKAGE.

Malted Milk Tablets	25c
Small Size Malted Milk	40c
Large Size Malted Milk	80c
Hospital Size Malted Milk	$3.00

ON SALE GROCERY AND DRUG DEPT.

KAHN'S — KAHN'S

CITY TO GAIN AFTER MEET OF N. E. A.

Secretary Sums Up Results of the Great Convention.

Durand W. Springer, secretary and acting executive officer of the National Education Association, who has departed for Ann Arbor, Michigan, headquarters of the association, gave to the Tribune before he left the city, an abstract of ideas on the results of the big convention which has drawn to a close, after two eventful weeks.

"To begin with," said Springer, "this convention has brought together a vast number of teachers and educators from all parts of the United States and more than thirty foreign countries, in either public or private conventions. Broader views of things in general, have been obtained by our teachers and I feel sure that we have been of some good to the many distinguished educators from abroad, who found sufficient interest in our convention to come from across the seas to attend its deliberations.

"The best things in life have been discussed—education and human enlightenment. Entirely new viewpoints have been obtained, and in many cases teachers have been brought out of the darkness of non-understanding to a high standard of intelligence on topics close to their work as educators of young people. The teachers of this country have had an opportunity to study the many wonderful exhibits at the exposition, which of itself, is a marvelous and amazing education. The teachers who came from afar have had the advantage of seeing the enchantment of distance and learning the lesson of big things. California is such a vast country with so many astounding things to see, that it is an education within itself merely to witness. The convention of the National Education Association has permitted the eastern teacher to absorb some of this splendid western spirit, and I feel certain that most of them will enter the school room upon their return east with a better spirit and much more intelligent view of things, especially educational affairs, which is, after all, their life work.

"With school teachers, as it has been with other people, the idea has been strong for many years that much more could be gained by travel in Europe than could be gained by travel in this country. I believe that the teachers who have made the trip from a far land to visit California at this time will not continue to harbor such ideas, if they had any such. They have the broader view and they will be better teachers for it.

RESULTS ARE GREAT.

"The net result of the convention is much greater than will at first be apparent, but as time goes on the good work accomplished by the teachers in the class room will prove the value of the big convention just brought to a close in the great State of California.

"It is my opinion that in years to come the citizens of Oakland will look back to the fifty-third annual convention of the National Education Association and the third international congress on education as one of the most valuable advertisements which the city has ever had. Teachers have been present from every State in the Union. They have had an extremely successful meeting. They have had an unusually hospitable welcome, weather conditions have been as near perfect as possible and all will return to their homes singing the praises of Oakland.

"The school system of the entertaining city is always benefited by reason of the informal conversations between the local teachers and those of the visiting teachers who inspect the local system. This interchange of views with persons from other States and sections of the country is often more valuable than the formal papers which are presented, for opportunity is given to ask specific questions concerning points upon which information is desired. Oakland, within the past two weeks, practically got the school ideas of the world."

Dr. Frederic E. Farrington of Columbia University, who was the unofficial and personal guide for the foreign representatives visiting here, states that the result of the visit would be a much better understanding of western and truly American education ideas, than hitherto known by the foreign educators.

"They were immensely pleased with Oakland," he said, "and particularly with the fine school buildings. Their visit will do Oakland much good in years to come."

MADERA RABBIT DRIVE SCHEDULED FOR TODAY

MADERA, Aug. 28.—Madera county's big annual rabbit drive will be held in the neighborhood of Chowchilla next Sunday.

Guns are to be left at home, but appetites for watermelons are wanted. The Chowchilla people will furnish the melons from some of their own big fields. Cardwell and Briney have been for the last two weeks circulating a petition for funds with which to build the pen and having the necessary amount built one mile of fence in a v-shape just southwest of Chowchilla.

The round-up will take place about noon and immediately afterward a big watermelon feed will be held at Chowchilla. Two tons of melons have been procured for this part of the day's sport.

LANDMARK AT ORLAND BEARS MARK OF BULLETS

ORLAND, Aug. 28.—The old house on the Jeff Walker place, five miles southeast of Orland, is one of the old landmarks of Glenn county, as it was the third building erected, being antedated only by the adobe in this city and Kamawa house west of Willows.

The old house was one of the stopping places for settlement and trappers in the days when cattle roamed wild over the plains and the only settlements were the trading stations along the Sacramento river.

The walls of the old building still bear the marks of bullets fired in the fray between the warring interests trying to obtain a foothold in this section of the Sacramento valley.

Have Dinner Down Town

Excellent Sunday Dinner Menus at Popular Prices

Do You Know That

Hotel Oakland

Is Serving Daily Special Luncheons 11:30 to 2... **50c**

Table d'Hote Dinners, One Dollar, 6 to 8

Reasonable a la carte prices as usual.

CARL SWORD, Manager.

Broadway Cafeteria

1560 BROADWAY, Next to Post Office

SPECIAL TURKEY DINNER

Musical Engagement Extraordinary; R. D. Wetmore, Violinist; Mrs. Jacques A. Tillmann, Pianist.

LAKE TAHOE

Dotted with resorts of every size and classification. Fishing, Hunting, Boating and Mountain Climbing.

Ideal place to spend your vacation. Sierra Mountains' grandest Lake—twenty-three miles long and thirteen miles wide.

Three months' tickets on sale daily — fifteen-day tickets on sale Friday and Saturday.

Call or write for Tahoe Booklet.

Tahoe Sleeper at your service.

Southern Pacific

L. RICHARDSON, Dist. Frt. & Pass. Agt. — C. J. MALLEY, City Tkt Agt. — P. E. CRABTREE, City Pass. Agt.

Broadway and 13th St., Oakland; Phone Oakland 162.

or

Oakland 1st and Broadway Station: Phone Oakland 7960.
Oakland 16th St. Station; Phone Oakland 1458.
Oakland 7th and Broadway Station: Phone Oakland 738.

AGENTS Get newest, quickest sellers direct from makers; full list free. NATIONAL AGENTS' ASSOCIATION, Dept. 271 122 Michigan Avenue, CHICAGO.

Eilers Music House — HOME OF THE CHICKERING PIANO — 1443 San Pablo Ave., Oakland

Scotch Tweed Suitings In gray, tan, and brown mixtures—56 inches wide—a dollar value, the yard— **57c**

Just Arrived **Standard Patterns** We also have for Free Distribution, the Handy Catalogue of Fall Fashions

500 Fall Suits at $25

Copies of $30 & $35 Models

If you have been in the habit of paying $30 or $35 for your suits, you will find the same quality in our $25 line. If you have been buying $25 suits you can get a better suit than you've ever had before—here for $25

We are making a specialty of this line—the materials are French gabardines, poplins, mannish serges, Bedford cords, broadcloths, whip-cords, etc., in black, navy, brown, green, plum; also novelty weaves, checks and fancy mixtures.

Nine hundred Suits in this showing. Suits so greatly underpriced that preparations are made for probably the greatest attendance Kahn's Suit Dept has ever enjoyed.

Sale Suit Dept., 2nd Floor.

Eppo Petticoats

Petticoats For Fall

Eppo Petticoats fasten on the side, in front, by simply snapping together four little glove clasps, which close the opening with absolute firmness. EPPOS of the famous fitted cotton fabric at—

$1.00 AND UP

EPPOS of best quality Silk Messaline, Jersey or Taffeta.

$5.00 AND UP

2nd Floor

Kahn's Trimmed Fall Hats Are Moderately Priced

We don't know of a season when women have shown greater delight over Kahn Hats—and Kahn values—and Kahn Millinery service.

You owe it to yourself to visit the Millinery Section, Monday, these hats that are so new and different are sure to be of interest to you.

Kahn's are famous for their Hats at—

$4.95 TO $10

The picture shows just six of the new hats which we are famous for

See the Educator Is Branded on the Sole

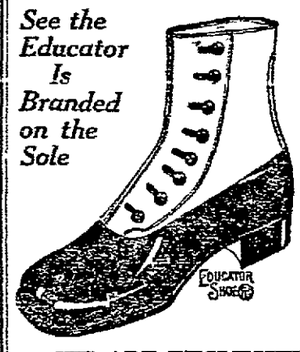

Educator Shoes—Why?

POINTED shoes are what make all bent bones, corns, bunions, ingrowing nails, callouses, flat feet, fatigue, and all the ills that feet are heir to.

RICE & HUTCHINS EDUCATOR SHOE

EDUCATORS prevent, relieve or free your feet from bent bones, corns, bunions, ingrowing nails, etc., because they let the feet grow as they should.

Get your family (women and children) into roomy, good-looking Educators today.

Boys' Educators Are Priced At	Girls' Educators Are Priced At	Ladies' Educators Are Priced At
$2.50 to $3	$2 to $2.75	$3.50 Only.

WE ARE EXCLUSIVE AGENTS FOR EDUCATOR SHOES IN OAKLAND.

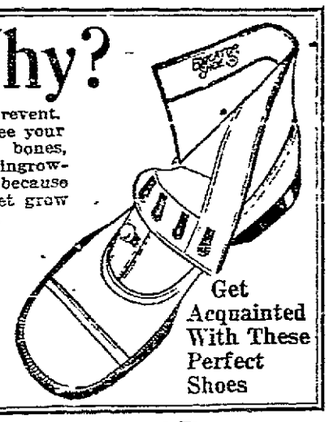

Get Acquainted With These Perfect Shoes

BEDDING SALE

Sound Sleep and Sound Reasoning

You'll sleep more comfortably this Winter if you buy your blankets, comforts, spreads, sheets, pillow cases, etc., during this August Blanket Sale. It is a satisfaction conducive to peaceful sleep to have reliable bedding qualities about you and to know that you practiced intelligent economy in the purchase of them.

The savings of the Kahn August Blanket Sale are real and remarkable.

Fine Wool Blankets

Wool Napp white or gray, pair	$1.89
Wool Napp white, gray or plaid, pair	$2.45
White Wool Blankets, Large size, pair	$3.89
White Wool Blankets, Large size, pair	$4.89
White Wool Blankets, Large size, pair	$5.39
Tan Wool Blankets pair	$4.95
Plaid Wool Blankets, pair	$4.95

Fine Bed Pillows

Feather Bed Pillows—18x25 inches	59c
Satin Tick Bed Pillows 18x25 inches	89c
Satin Tick Bed Pillows 20x27 inches	$1.25

Ready-Made Sheets

81x90 Bed Sheets	52c
81x90 Bed Sheets	59c
81x90 Bed Sheets	64c
81x90 Bed Sheets	74c
81x90 Bed Sheets	79c

Pillow Cases

45x36 Pillow Cases	10c
45x36 Pillow Cases	12c
45x36 Pillow Cases	14c

Bed Spreads Special

Honeycomb Bed Spreads—Large size—each	89c
Honeycomb Bed Spreads—Large size—each	$1.19
Honeycomb Bed Spreads—Large size—each	$1.39
Bates' Spreads—extra fine—Large size—each	$1.49
Satin Marseilles—extra fine—Large size—each	$1.95

Fluffy, Warm Comforters

Large size Silkoline Comforters, white cotton filled, figured centers, solid color border	$1.39
Large size Silkoline Comforters, white cotton filled, figured centers, solid color border	$1.69
Large size Sateen Comforters white cotton filled, figured center, solid color border	$2.25

Silk Mixed Dress Fabrics

Extraordinary Values

36-inch Silk Mixed Pongee in the natural color—An extra special value, the yard **29c**

40-inch Silk Mixed Jacquards in a full range of all the new and wanted light and medium shades—worth 60c the yd. Spec. yd. **33c**

36-inch Chiffon Poplin in a full range of all the new plain solid colors for street or evening wear. A Big Special, the yard **58c**

Kahn's Main Floor.

MIRRO-DENA MENTONNIERE

Chin Supporter

Demonstration

A marvelous patented French invention — the one device which will positively prevent or overcome the double chin, the drooping mouth, the lines about the nose and mouth and the wilted throat. It also insures proper normal breathing and prevents throat affections caused by mouth breathing.

It is made of a special knitted fabric, both comfortable and durable, and has no rubber to overheat, wilt, shrivel or wrinkle the skin. It is the one Chin Supporter which always holds securely to the head.

See Model and Demonstration at our Drug Dept.

Note—This is also used to support baby's chin while sleeping, so as to prevent mouth breathing

Mail Orders Filled—Drug Dept., Main Floor.

Fur Trimmings Are the Rage

We Have the Largest Stock

One of the features of our fur trimmings is that they are all taped and lined, ready for the needle.

The dressmakers are talking about our wonderful showing of furs including, coony, skunk, sable, opossum, blue fox, ermine, beaver Mouflou, etc., etc., in all colors, and all widths. The news is spreading around that Kahn's is the one place to get fur trimmings in Oakland. Our prices range from 50c to $3.75 the yard.

Kahn's Lace Dept., Main Floor.

KAHN'S — KAHN'S — KAHN'S

AUTOMOBILE

Oakland Tribune.

SPORTING

VOL. LXXXIV. OAKLAND, CALIFORNIA, SUNDAY MORNING, AUGUST 29, 1915. PAGES 35 TO 42 NO. 9.

PLANS NOW COMPLETE FOR TRIBUNE'S YOSEMITE TOUR, STARTING SEPT. 4

PROMINENT LOCAL AUTOMOBILE MEN ENTERED IN THE TRIBUNE'S TOUR TO YOSEMITE AND POINTS OF INTEREST ON THE LINE OF TOUR. UPPER LEFT—NORTH DOME AS SEEN FROM OLD INSPIRATION POINT, TRIBUNE BUICK PARTY IN THE FOREGROUND. UPPER RIGHT—NATIONAL PARK SUPERVISOR MARK DANIELS, AT THE WHEEL, WHO IS TAKING AN ACTIVE INTEREST IN THE RUN; CENTER, TRIBUNE BUICK PARTY ON THE PICTURESQUE CASCADE BRIDGE.

SOME OF THE DRIVERS WHO AIM TO MAKE PERFECT SCORES: UPPER LEFT, BOB MARTLAND, KISSELKAR; RIGHT, B. S. GRIFF, CHANDLER DRIVER; LOWER ROW, READING ACROSS (LEFT TO RIGHT) J. T. BARNES, OVERLAND; CHARLES HEBRANK, WHO WILL PROBABLY DRIVE A MITCHELL; H. R. McDONALD, REO DRIVER; E. S. SHARP, UNION OIL CO. BOTTOM, BEN HAMMOND, WHO WILL PILOT A KISSELKAR. HAMMOND GATHERED A PERFECT SCORE IN LAST YEAR'S TAHOE TOUR.

MOTORISTS LEAVE IN TWO SECTIONS

Record Crowd in First Big Run to Valley

(By J. A. HOULIHAN.)

Next Saturday morning between 5 and 6 a. m., the advance guard of motorists in the first annual tour to Yosemite being managed by the Tribune, will start from the foot of Broadway with the Valley as the goal on the same day. Led by a Pilot Truck, which has made an earlier start in the morning, to mark the route for the big body of tourists who are taking part in the run this first section of automobilists will pull up at Oakdale shortly after 9 a. m. Here they will stop about an hour and then proceed over the mountains and through country famous historically since the '59's. The main portion of contestants will line up at First and Broadway at 7 a. m., get checked out at intervals of 30 seconds, and start for Oakdale. Lunch will be served upon arrival there after the welcome by the members of the Oakdale Club This section will make headquarters on the first night at Crockers, a resort, 26 miles from the Valley terminal. Bright and early Sunday they will strike out for Yosemite. The trip through the Tuolumne Big Trees and down the west side of Yosemite Canyon to the floor of this wonder region consumes less than three hours of easy driving.

The foregoing outline is briefly descriptive of the program to be followed in the big tour of the Tribune to be held over Labor Day in which more than thirty-five cars will participate. Applications from more than fifty additional owners were refused with regret because of the limited number desired on the tour This within a period of two weeks, the time alloted to make application for participating in the scenic trip. It is entirely reasonable to assert that had the list remained open a month more than 150 entries would have come in.

SUCCESS ASSURED EARLY.

The success of the tour was evidenced very powerfully in the response accorded the first announcement that the motor journey into Yosemite was contemplated. From that date the interest has gained steadily in momentum. Today it is the most talked of affair among automobilists.

There remains very little to be done by way of perfecting arrangements to take care of the party who are to go on the four day outing Objective points en route have laid plans to welcome and entertain them

A bit of news that is of immediate interest to every entrant, is the announcement that moving pictures of the four day tour are to be taken by the Vim Motion Picture Co., an Alameda county corporation. The were selected in competition with several other film companies who sought the privilege of securing a permanent record of the magnificent scenery on the way and within the park limits. It is the first time in history that motion pictures have been taken of any automobile affair in the Yosemite confines.

The films will be released in the larger California cities first and a booking has been assured up to date in more than 100 theaters throughout the State.

TOUR COVERS FOUR DAYS.

The tour will cover a period of four days and has been laid out on a schedule which obviates the necessity for speeding One full day will be spent in Yosemite. While in the Valley the party will have an opportunity to visit many of the points of scenic interest.

The greater part of cars will leave from the foot of Broadway at 7 a. m., September 4th The first stop on that day is Oakdale, where lunch is to be served. Leaving there the route follows to the edge of Knights Ferry, connecting with the new State Highway as far as Keystone. At Chinese Camp the climb over the mountains starts. Jacksonville, Priest Hill, Big Oak Flat, Groveland and other historic places made famous in history by Mark Twain and Bret Harte are on the line of travel. Crockers is to be the night stop. Leaving that place early Sunday morning the drive into Yosemite passes through some of the most picturesque country which California proudly boasts of. The gradual descent into the floor of the Valley unfolds before the motorists' eyes scenery that cannot be adequately described

After spending a day there the trip home will be via Wawona, with a stop for lunch under the Big Trees at Mariposa and a night stop in Merced at the El Capitan Hotel. The journey will be completed Tuesday.

Frank Carroll, manager of the Goodyear Tire and Rubber Company who has been an active worker for the success of the tour is trying to get in touch with F A. Sieberling, president of the Goodyear Company now on his way to the Pacific Coast, in order to have him along on the run. Mr. Sieberling is one of the leading workers in the Lincoln Highway Association and has contributed personally to its funds, a sum said to be in excess of $300,000.

Several other officials of Eastern factories who are now here to attend the Exposition will accompany the motorists on the trip.

Among the drivers are many who have figured in tours of this kind since motor cars first became popular. Chester N. Weaver will have charge of the Studebaker Roadster; Charlie Burman, Oakland manager for H. O. Harrison and a veteran of Glidden Tour fame, will drive a Hudson Cabriolet, William R. Johnston, coast representative of the Elaxon Company who figured in numerous meets about Chicago in the early days of the automobile, is to drive a Franklin Roadster The Chandler entry is a car which recently came across the continent. B. S Griff has been selected by the E. L. Peacock Auto Company to look after their interests. Ben Hammond of Oakland is the Kissel Kar driver. Lann Mathewson famous for years in the Rocky Mountain districts by reason of his success in road meets, will pilot the Chevrolet.

Sam Crimm, head of the Reliance Auto Company, is going on the run himself and will look out for the king car glory

Claude McGee, Fred Gross and Frank Murray form the team that will in all likelihood take charge of the Buick Press Car and the Buick Pilot Truck. These three are well known in the Pacific Coast automobile world.

Cuyler Lee has entered two Maxwells and the Wonder cars as they are styled will be given a good test on the tour.

H. R. McDonald, Oakland manager of the Earle C Anthony Company, will be [illegible]

George Bohen, sales manager of the Oakland branch of Cuyler Lee, will drive the Maxwell which is entered by the local branch. If any doubt the Maxwell won't perform as well as the most expensive in the tour George will change that doubt to admiration.

Martland Company will furnish the official tire repair service car. Bob Martland has picked as the service man, one of the prize winners in the recent contest at the Orpheum. A complete assortment of material necessary in tire repairs will be carried, so, too, will a stock of tires and tubes ample enough to provide for any emergencies.

The entries now who will start in the tour are

Hupmobile, Osen & Hunter Auto Co., Oakland.

Reo, Earl C. Anthony, Inc., Oakland.

Ford, A. B. Moffitt, Oakland.

Maxwell, Cuyler Lee, Oakland.

KisselKar (relief car), Martland Co., Oakland.

Franklin, William R. Johnston, Berkeley.

Chevrolet, Mathewson Motor Co., Oakland.

Chandler, E. L. Peacock Auto Co., Oakland.

E. M. F. 30, Shirley Manufacturing Co., Oakland.

Studebaker, Chester N. Weaver Co., San Francisco.

Overland, John J. Doyle, San Francisco.

Packard, N. F. Fogarty, San Francisco.

Locomobile, E. N. Merguire, San Francisco.

Maxwell, A. C. Hull, Oakland.

Ford, J. A. Osler, Richmond.

Buick (press car), Howard Auto Co., San Francisco.

Overland, J. T. Barnes, Oakland.

Oakland, O. N. Owens, San Francisco.

Packard "Twin-Six," Cuyler Lee, Oaland.

KisselKar, Pacific KisselKar branch, Oakland.

Locomobile, Charles K. Stone, San Francisco.

Buick truck (pilot car), Howard Auto Co., San Francisco.

Marion, J. C. Beatty, Oakland.

Haynes Roadster, F. A. Williamson, Oakland.

Eight-Cylinder "King," Reliance Automobile Co., San Francisco.

Studebaker 6' Roadster, John Johnstone, San Francisco.

Overland, Frank Dimond, Hayward.

Overland, E. S. Sharp, Emeryville.

Michigan, E. A. Young, Oakland.

Maxwell, Cuyler Lee, San Francisco.

Maxwell, Maxwell Motor Sales Corporation, San Francisco.

Stearns-Knight, A. G. Somerville, San Francisco.

Chandler, H. A. Makinson, Oakland.

Studebaker, J. H. Chambers, Oakland.

Hudson, H. O. Harrison, Oakland.

Hupmobile, Theo Schlueter, Oakland.

Haynes, Dr. A. B. McGill, San Francisco.

MOTORBIKE OFFICER ON SQUAD.

La Crosse, Wis., has added another motorcycle officer to its police squad.

TUNNEL ROAD WILL BE OPEN FOR 10 MORE DAYS

As announced in Thursday nights Tribune, the tunnel road will be open for travel for at least ten days more. Originally it was planned to close it on August 25.

Motorists who plan their trips today for a journey into Contra Costa county and up to Mt. Diablo can go by this route.

There are several very rough stretches of highway between the tunnel and Walnut Creek.

PROPER WAY TO TEST LEAKY INNER TUBES

Moderate inflation and immersion in water will not always test an inner tube for slight leaks. If pumped up as full as it will stand without bulging at any point and hung up for twelve hours a leak will show results if there be one.

AUTOIST'S TROUSERS SERVE AS TOW ROPE

A motorcyclist of Freeport, Ill., won the life-long friendship of a certain owner of a stalled automobile when he dismounted, and using the automobilist's trousers for a tow line, pulled the car back to the city

It's soundest economy—money virtually poured into your hands to buy

G & J
Chain Tread
TIRES

C. A. MULLER
The Tire Shop
Trade Mark
2213 Broadway, Oakland.
2221-23 Bancroft way, Berkeley.

Starts School to Teach Low Cost Of Auto Up-Keep

The Iowa State College at Ames will conduct a motor car school, in charge of the engineering department, at the Iowa State Fair at Des Moines. R. A. Leavell, in charge, says he can show motor car owners how to save millions of dollars in the up-keep of their machines. He states that Iowa, with 140,000 cars registered, spends $25,000,000 annually for repairs, $6,000,000 for fuel, $1,000,000 for lubricating oils and $15,000,000 for tires. These bills he says, can be reduced materially by intelligent care of cars by owners.

PENN. COMMISSION ORDERS ROAD SIGNS DESTROYED

Instructions are being sent out to all employes of the State Highway Department to destroy all signs along all roads in Pennsylvania. Under a law, which seems almost to have been forgotten, signs of all descriptions legally cannot be erected or maintained along any road in the State whether State highway, county or township road. Employes are told to tear down all signs that may be fastened on trees, posts, boulders or fences along the road. Thousands of signs are painted on fences, and the instructions are to paint over these

SKYLINE CELEBRATION SEPT. 10

Scenic Boulevard to Open on That Day

A big event among automobilists of the bay cities is the celebration of the dedication of Oakland's new "Skyline Boulevard" to be held September 10 and in which some 1200 cars will take part.

For many years motorists have longed for the construction of this two mile strip of roadway which connects the two systems of automobile boulevard that cross the Contra Costa hills between the east bay cities and the Mount Diablo district, and it is, therefore, with a feeling of personal interest that every automobile owner of the San Francisco bay district and of Contra Costa county is preparing to take a lively part in the celebration.

Under the direction of Clifton E Brooks and a committee of the Alameda County Publicity Association which is organizing the big celebration, owners and dealers are planning a parade of 1200 machines which will form at Lakeside Park after touring the downtown district and East Oakland it will run out Thirteenth avenue and up the Snake road to Thornhill pass, the eastern end of the new boulevard.

MUSIC AND SPEECHES ON PROGRAM

Following along the crest of the hills, 1200 feet above the sea, on the new roadway, the procession will halt midway on the road at a natural amphitheater in a saddle of the hills for a short formal program of speeches and music. It will then proceed westerly to the tunnel and then down the Tunnel road to Claremont and Berkeley.

People from both sides of San Francisco bay and both sides of the Contra Costa hills, 6000 of them or more, will take part in the parade and the hill top celebration and twice that number are expected to participate in the evening's fiesta which will consist of a grand ball at the Municipal Auditorium, open air dancing on Harrison street and an illumination and water pageant at Lake Merritt.

LOCATE SPARK PLUG OVER COMBUSTION CENTER

Locating the spark plugs on the motor has always had very careful attention of automobile engine designers. In the L head motor the conventional design place the spark plug over one of the valves in the L. The manufacturers of the Marmon car have deviated from this practice by placing the spark plug in the center of the combustion chamber directly over the center of the piston. They claim this allows the flame to spread more rapidly and ignite the gas more quickly, giving more power.

The Studebaker

$885.00
F. O. B. Detroit.

Forty H. P. Four

The Best Car That the World's Largest Automobile Factories Have Ever Built.

This new Forty-Horsepower FOUR is the evolution of all that Studebaker has and knows, and Studebaker is one of the world's GREAT manufacturers. This is the BEST car that Studebaker has ever produced—and at its price of $885, one of the best values on the market. It gives more for each dollar of its price and it gives higher quality than ever before.

Chester N. Weaver Co
BROADWAY AND TWENTIETH STREET, OAKLAND
Lakeside 250

SAXON SIX

$885.00 Delivered in Oakland

This Is Your Car If You Want a SIX Success

BEAUTY
SPEED
POWER
ECONOMY
and
PROVEN SUCCESS

Rayfield Carburetor.
Honeycomb Radiator.
Six Cylinder Continental Motor.
112-inch Wheel Base.
Timken Axles.
Vanadum Steel Cantilever Springs
Demountable Rims.
Gray & Davis Lighting and Starter.

IMMEDIATE DELIVERIES.

E. L. Peacock Auto Co.
3020 Broadway
Lakeside 5100.

CADILLAC DAY ENDS IN BIG SUCCESS

Exposition Feature Event Brings Owners From All Parts.

For the first time in the history of international expositions a special day was set aside and celebrated for a certain make of motor car.

Cadillac Day at the Panama-Pacific Exposition has won a place in motor car history. Seven thousand people crowded the Court of Abundance to witness and cheer the unveiling of the new eight cylinder model. The promoters had provided side attractions for the purpose of attracting the people. They were not needed. The people came with the intention of doing honor to the Cadillac. Over three hundred Cadillac owners came from as far as five hundred miles to join the celebration.

The Court of Abundance at the Exposition proved far too small to accommodate the thousands who wanted to witness the ceremony. Thousands stood up during the unveiling and speechmaking.

More Cadillac cars took part in the parade than have ever gathered at one time in the West. The longest tour was from Los Angeles but cars from as far away as Honolulu, Denver, Milwaukee, Yuma and Phoenix were in line.

Sixty cars crossed the bay from Oakland and large delegations came from Fresno, Sacramento, San Jose and Stockton. Don Lee was highly elated with the wonderful turnout and has asked the newspapers to thank the many Cadillac owners who assisted in making Cadillac Day such an overwhelming success.

OLD MOUNTAIN IS TOURIST'S MECCA

Ride Up Diablo Popular With Throngs; Scenic Wonders Please.

MARTINEZ, Aug. 28. — Mount Diablo is becoming a mecca for tourists.

The automobile ride up the famous old mountain to the summit where a 1000 mile panorama is unfolded, embracing mountain, valley, river and sea, is attracting hundreds of visitors each week.

Public recognition was given the mountain by the Merchant's Exchange of Oakland which on August 15 formally adopted the mountain as one of the scenic attractions of Oakland.

And now Contra Costa county has arisen as one man to proclaim the beauties of the scenic trip.

The mountain itself possesses an historic record that dates back to the days of the Spanish conquistadores. It was revealed first to Captain Don Pedro Fagis and Fray Juan Crespi and twelve leatherjackets of the old Spanish port of Monterey in 1772 who set out for the recently discovered San Francisco bay, a few years after Don Caspar Portola had viewed the bay in 1769.

For more than half a century Mount Diablo has been a meridian from which all land surveys north of Techachapi to the Oregon line have been made.

TO BUILD OBSERVATORY.

With one scenic highway already leading to the summit and a second within a few weeks of completion, active plans are under way for the building of a great observatory on the summit, which will be a combination hotel and restaurant and will be mounted by a powerful telescope and searchlight.

The Mount Diablo park club lies at the southern base of the mountain at the head of the beautiful Green valley. The club with its inn has been opened to public during the exposition year and sightseers on their way to the summit stop off here for breakfast, luncheon and dinner.

Ten thousand acres of the Mount Diablo park properties embracing some of the most fertile of the Mount Diablo region will be sub-divided and placed on the market for country homes and farm sites.

It is said that more territory is visible from Diablo, owing to the atmospheric conditions and the unobstructed view to be obtained to the four points of the compass, than from any other point in the world.

Contra Costa county is looking upon the scenic trip as one of the greatest advertising mediums ever offered for the country. Viewing from its summit the fertile lands of Contra Costa county, the progress of its towns and cities, tourists say Contra Costans, are bound to be attracted to the county and will sooner or later buy homes and make investments here.

MANY FOREIGN RACE DRIVERS AVAILABLE

France still is able to lend some assistance to America in the way of furnishing racing drivers and racing cars. At present two drivers of international reputation are free from army service, these being Thomas, winner of the 1914 Indianapolis race, and Bablot, who has had an international reputation. Cars available are three Delages and one each of Schneider, Alda and Nagant. The following drivers are not available, as they are doing army duty: Goux, Boillot, Guyot, Chassagne, Duray, Hemery, Rigal and Wagner.

1913 SINGLE CYLINDER WINS ENDURANCE TEST

Percy Hagaman, riding a 1913 single cylinder motorcycle which already had covered 22,000 miles in the service of the National Cash Register Company of Newark, New Jersey, took the first prize in the double century endurance run which was staged by the New Jersey Motorcycle Club recently. Hagaman finished with a score of 978 points. The next highest score of 972 was made by Carl Segelbach on a twin machine.

MARKED INCREASE IN STATE LICENSE FEES

Fees received as the state's share of motor license taxes have increased in Kansas this year, $48,959 being the state's share up to June 30 last, while it was only $30,702 for the entire year ending December 31, 1914. The state receives 75 cents of each $5 paid for motor car licenses, the balance going to the county from which the tax originates, to be used for road construction and improvement.

MONTANA CITY SEES ITS FIRST AUTOMOBILES

A number of residents of Cooke City, Mont., have not seen a railroad train in thirty years and never saw a motor car until recently when mine owners established motor car transportation for hauling ore out and supplies in from the railway line. The transportation question has been a difficult problem in this region and an electric car line was contemplated, but motor cars and trucks proved more efficacious.

DESIGNERS LOOK FOR IMPROVEMENT

Comfort and Pleasure Continually in Minds of Auto Engineers.

The comfort and pleasure of the motorist are the two thoughts continually in the mind of motor car designers, and to give the owner a better built, better looking, and more comfortable riding car is their one great aim. Among the many comforts and conveniences that have been developed to simplify and add to the pleasure of operating the modern automobile, five things stand out prominently. First, the perfecting of the selective type transmission; second, the magneto, which was generally adopted in 1915; third, the addition of doors to close in the forward seat, the same as the tonneau; fourth, the general adoption of the electric starting, lighting and ignition system, which in most instances replace the magneto, and when properly designed, furnish a much better ignition system than it is possible for any magneto to supply. And fifth, and last, and from the point of comfort probably the most important, is the properly constructed cantilever spring.

Commenting on this subject, C. M. Reese, manager of the Howard Automobile Company, says: "There has been a great improvement made in the mechanical and operating end of automobiles, but the riding qualities have remained practically the same, and until the recent perfection of the cantilever spring the spring suspension of automobiles has remained the same as on the old style 'horseless carriage,' and the man who wanted any degree of riding comfort felt that it was necessary to buy a big heavy car with big tires, and long wheel base, which necessarily meant high cost of operating, not only in gasoline, oil, and tires, but in general wear and tear".

MAKES EASY RUN FROM EASTERN COAST

Overland Tourist Has Real Pleasure Trip From N. Y. to Fair.

Charles B. Richmond of San Salvador, Central America, with his sister, Miss Wilma Richmond, and William S. Holdrum of New York, has arrived in San Francisco in his Overland car, coming from New York in 33 running days.

It was a pleasure trip from start to finish, the elapsed time being of 61 days, 28 days being spent in the principal cities on the way across the continent.

From New York, Richmond drove to Atlantic City by way of Philadelphia, thence on to Washington, Gettysburg, Cleveland, the Overland factory at Toledo, Chicago, Omaha, thence over the Overland trail by way of Cheyenne to Salt Lake City and on over the Lincoln highway to San Francisco.

Marty Graves Falls Heir to Large Sum of Money

"Marty" Graves, who has made no mean name for himself as a motorcycle speed artist, has relinquished his claim to that fame. "Marty" inherited $75,000 through the death of his mother the latter part of July and while he still intends to stick to the motorcycle for pleasure, he will no longer make a business of motorcycle racing.

Chevrolet Lowers Fresno Record

New "Eight" Cadillac Is Here

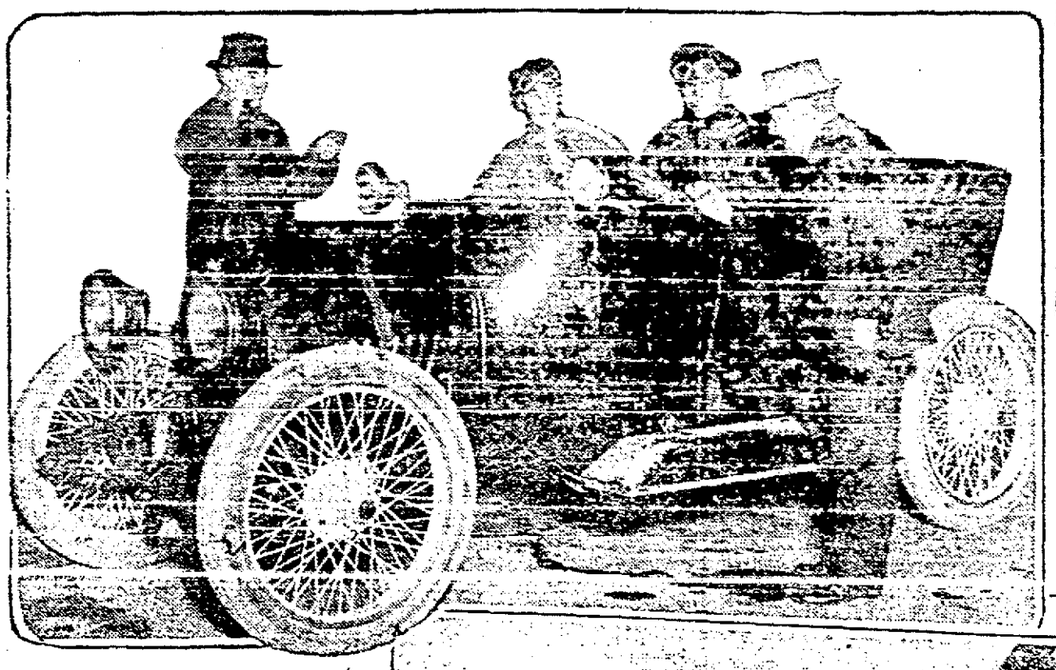

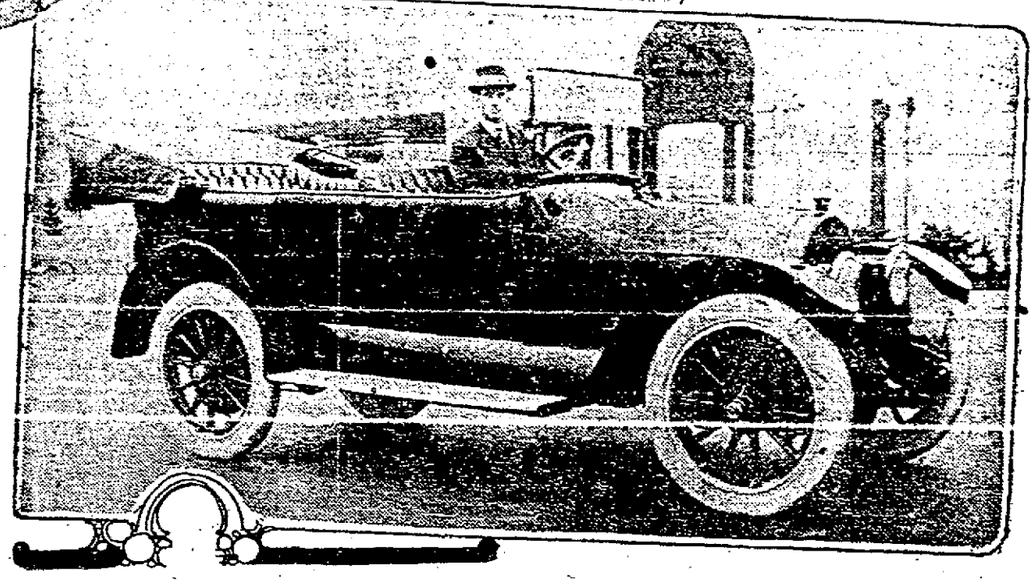

The speedy Chevrolet which lowered, by 12 minutes, the San Francisco-Fresno record last week. Earl Jenkins drove it.

Lower—The new model eight-cylinder Cadillac which was shown locally for the first time during the past week. Geo. Vesper, assistant manager of Don Lee branch, in it.

TIRE OFFICIAL GIVEN PROMOTION

N. C. Miller Elevated to Position as Goodrich Sales Manager.

Harry C. Miller, who for the past five years has been Pacific Coast manager of all tire departments for the B. F. Goodrich Rubber Co., San Francisco, has gone East to take the position of sales manager of automobile tires of all brands for the big corporation. C. E. Cook, familiarly known as "Coxy" to his friends and associates, succeeds Mr. Miller and will assume full managership on the Pacific Coast over all lines.

Miller is already on his way to Akron where he will take up his new duties on September 1.

Before Miller left, he was presented with a handsome solid silver service by the employees of the San Francisco branch at a little impromptu reception in which all wished him God-speed.

This advancement to an important post in the central organization of the Goodrich Company is a source of gratification to those who had served under Mr Miller here on the coast and they are none the less pleased that his "mantle" has fallen upon Mr. Cook, who previously enjoyed a dual managership with Miller over Goodrich Pacific Coast affairs, Mr. Miller handling the tire end and Mr. Cook mechanical rubber goods. Mr. Cook now has charge of all lines.

Don't throw your used Tires away.
We pay good prices for them.
Auto Tire Salvage Co.
1729 Broadway, Oakland.

New Process, if Successful, Will Cut Price of Fuel

A development company which owns the process and is making the machinery for refining gasoline that may be sold at half the current prices or less, it is claimed, has contracts for the installation of apparatus in several cities. L. B. Cherry is the inventor of the machinery; he is an electrical engineer, and electricity plays a part, it is said, in the transforming of crude oil into gasoline. A demonstration plant has been established in Kansas City, and the first machine probably will be put to work soon making gasoline that can sell at a profit of 3 cents a gallon—if it works.

WHEN HOME, DON'T CARRY EXTRA CASINGS ON CAR

For common travel near home the spare tire should not be carried on the car where it will deteriorate almost as fast as if in actual use. Before taking the car out of the garage inspect the tires carefully, and if tread cuts need repairs, put on the spare tire in place of the injured one while repairs are being made.

WANT LICENSE ON TRACTORS.

Tractors in the State of Kansas may be required to pay a license tax next year. The state registration department officials believe the tractors do greater damage to roads than motor cars, therefore they should be taxed.

TUNNEL ROAD REMAINS OPEN

Will Be Several Weeks Before Repairs Are Started Up.

The Tunnel road, "the gateway into the Mount Diablo country," which is to be reconstructed of concrete and asphalt from the tunnel into Walnut Creek, will not be closed to the motoring public for several weeks. This is the announcement of County Surveyor R. R. Arnold of Martinez, an announcement that is welcomed by autoists who have found touring in the Mount Diablo country a delight.

The tunnel road is one of the direct routes to Mount Diablo, the newly discovered scenic attraction. Its temporary closing pending reconstruction work will throw the automobile traffic on to the Dublin boulevard, the Snake road, the Crow Canyon road or the Richmond-Martinez highway.

The improvement of the Tunnel road by the Contra Costa Board of Supervisors is the first unit in a series of road improvements to be made throughout the county. Contra Costa county has entered upon a campaign for good roads and within the next few years will reconstruct practically every main highway in the county.

CONTRACT LET.

During the week the contract for the last seven miles of the Tunnel road, extending from Lafayette into Walnut Creek was let to an Oakland contracting firm. These stretches of road will eliminate the heavy Charles Hill grade and will embrace three concrete bridges near Lafayette.

Meanwhile the building of the second scenic highway up the summit of Mount Diablo is being rushed to completion. This highway with an average width of 35 feet rises out of Ygnacio Valley at a five per cent grade and will be about 12 miles in length to the point where it meets the Mount Diablo Park boulevard, rising out of Green Valley.

The new boulevard follows the picturesque Pine Canyon and looks down into the beautiful Ygnacio Valley. As it rises, however, a superb view of the San Ramon Valley is obtained.

Engineers and roadbuilders recently eliminated the last half mile of the grade to the summit of Diablo by constructing a new highway, leading down from the summit at an average grade of five per cent. This stretch of roadway meets the old road at a point of a few hundred feet above Grasshopper spring that bubbles out of the mountain side at an altitude of 2600 feet.

Down Go Records

CHEVROLET

Lowers the Time to

FRESNO

"Baby Grand" Stock Car Reaches Raisin City in

4 Hours 20 Minutes From San Francisco

12 Minutes Faster Than the Previous Record and Faster Than the Railroad

A Wonderful Car at a Wonderful Price

$865

F. O. B. OAKLAND.

Mathewson Motor Co.
2412 BROADWAY, OAKLAND
And Van Ness at California, San Francisco

"Made a little better than seems necessary"

A little better grade of rubber, a little better fabric, much better methods of manufacture—that's why you get more mileage from Savage Tires.

A much better selling plan—direct-from-factory-to-you reduces distribution costs—that's why you get a better price, why you get more mileage for your money.

And you also get Savage Service, service that is service, not merely talk.

No road too savage for

SAVAGE TIRES

Direct from factory to you

Complete stocks at our Factory Branches and at a Factory Distributor near you. Open Sundays and holidays. If not convenient to call, mail your order to the nearest address and it will receive careful and prompt attention.

Adjustments on basis of 4500 miles.

Ask for the Savage Tire Booklet and Savage Red Grafite Tube Folder.

PRICES
F. O. B. Nearest Branch or Distributor
Terms: C. O. D.

Size	Plain Tread	Savage Grip Tread	Red Grafite Tubes
30x3	$ 9.40	$11.55	$2.40
30x3½	11.30	13.85	2.90
32x3½	12.40	15.00	3.10
33x4	17.40	20.30	3.95
34x4	17.90	20.80	4.00
36x4	18.85	21.85	4.20
35x4½	24.60	28.40	5.10
36x4½	25.00	28.90	5.20
37x4½	26.05	30.05	5.30
37x5	29.10	33.50	6.20

Adjustments on basis of 4500 miles

The Savage Tire Company
San Diego, California.

A. W. SAVAGE, Pres. JOHN D. SPRECKELS, Vice-Pres.
HARRY L. TITUS, 2d Vice-Pres. CLAUS SPRECKELS, Secretary
A. J. SAVAGE, Treasurer

FACTORY BRANCH:
1125-1127-1129 Van Ness Ave., SAN FRANCISCO.
Phone Prospect 1930.

FACTORY DISTRIBUTORS

ALAMEDA COUNTY
W. L. LAUGHLAND 2132 BROADWAY, OAKLAND
Phone Oakland 519.

SAN FRANCISCO.
Reed & De Young ..... 1219 Van Ness Ave.
Pt. Lobos Garage ..... 4896 Geary St.
Divisadero Garage ..... 737 Divisadero St.
Mission Vulcanizing Co. ..... 739 Valencia St.

COUNTY DISTRIBUTORS.
Cal. Vulc. & Rubber Works ..... Stockton, Cal.
George Bros. ..... Grass Valley, Cal.
Granger & De Hart ..... San Jose, Cal.
J. W. Dowling ..... Fresno, Cal.
Capitol City Tire Co. ..... Sacramento, Cal.
Riede & Codoni ..... San Rafael, Cal.
Acme Garage ..... Napa, Cal.
Graham's Garage ..... Salem, Cal.
Santa Rosa Garage ..... Santa Rosa, Cal.
Central Garage ..... Martinez, Cal.
Chico Garage ..... Chico, Cal.
Mack Garage ..... Reno, Nevada
Geo. Russell Co. ..... Elko, Nevada
C. B. Brown Co., Inc. ..... Winnemucca, Nev.

TRIP ACROSS COUNTRY ENJOYED

Supply Stattions Many and Roads Are in Splendid Condition.

By R. C. SACKETT.

The arrival of the five cars of the Lincoln Highway caravan in Oakland Wednesday morning virtually marked the completion of one of the most remarkable educational projects ever put forth in the interest of good roads. There were four pleasure cars (a Studebaker, Packard, Stutz and Oakland) in the party and a Little Giant truck which carried the baggage of the party.

Intense enthusiasm has marked the progress of these pioneer workers all along the route. Rousing banquets haave been held in their honor beginning with the dinner at the McAlpin hotel, New York City, at which the Honorable Marcus M. Marks, president of the borough of Manhattan was guest of honor. Fort Wayne, Indiana, the home of Vice President Marshall, was fortunate in securing his honor as the principal speaker at a general good roads dinner in that city. And so the spirit of the Lincoln Highway, the greatest memorial ever dedicated to our great martyred President has spread across the length and breadth of the United States, terminating in two remarkable get together dinners. One of these was tendered the Lincoln Highway guests at The Oakland Commercial Club Wednesday noon.

Oakland, always alive to the possibilities of its great city and the state of California, caught the spirit of the Lincoln Highway, and spontaneously pledged itself to erect and dedicate a memorial arch over the Lincoln Highway at the western limits of the city.

San Francisco, following the example of Oakland, entertained the caravan at Old Faithful Inn, and there went on in support of the Lincoln Highway. Mr. Blythe Henderson, superintendent of transportation of the P. P. I. E., aacted as toastmaster, and under his capable guidance brought to a close in the most fitting way this most successful trip.

LONG TOURS POPULAR.

Transcontinental touring is coming to be a factor which must be reckoned with more and more each year. In fact, officiti figures carefully prepared have estimated that there have already been some 22,000 automobiles in California which have come over the Lincoln Highway this year. To the towns and cities along the way this influx of tourists can mean nothing else than increased business for its merchants.

It is to these tourists and to prospective tourists that the Lincoln Highway feature film which has just been completed, is dedicated. There are hundreds and thousands of eastern tourists who know nothing of our great western country. To them comforts of travel cease at the Mississippi river or at the most at Omaha.

Many automobile parties have started from eastern points for the west heavily loaded with excess equipment. They have carried shovels, planks, ropes, gallons and gallons of gasoline and oil, only to find that they are absolutely unnecessary. The Lincoln Highway moving picture caravan knowing the conditions of the roads have carried none of these things, and at no time did they find such things necessary. In fact the greatest distance between points of gasoline and oil supply is less than fifty miles. And this exists in the state of Nevada.

Hotel accommodations are equally well provided for all along the route. The average eastern tourist finds a surprise and a revelation in the excellence of the hotel accommodations in the small towns and cities of Iowa, Nebraska, Wyoming, Utah, and Nevada. No camping equipment of any description is necessary for any part of the journey across the Lincoln Highway. At only one point is it desirable to stop at a ranch. That is the ranch of J. J. Thomas at Fish Springs, Nevada. Mr. Thomas has very good accommodations for fifteen or twenty tourists. And his meals are very good indeed.

ROADS ABOVE AVERAGE.

Road conditions over the Lincoln are very much above average for the entire length. Seventy-five per cent may be said to be good, fifteen per cent fair and ten per cent indifferent. During the past year $2,500,000 have been spent on the Lincoln Highway. In many places bond issues which were hanging in the balance have been voted on favorably due solely to the enthusiasm aroused by the visit of the Lincoln Highway moving picture caravan. Columbiana county was one of these. But within ten days after the departure of the caravan the supervisors of Columbiana county voted unanimously a sum of $650,000 for brick road with a concrete base on the Lincoln Highway.

The Lincoln Highway in the State of Pennsylvania is a boulevard from Philadelphia to Pittsburg. Only eighteen miles remain to be improved in Ohio. Indiana is building eighty miles of Lincoln Highway, all of which will be hard surface road. Illinois has some seventy miles which are still unimproved. Iowa has come to the front, having spent $50,000 on twenty foot bridges over all low spots and water ways. Nebraska roads are well crowned and the soil is of such a nature that it dries very quickly after a heavy rain. The average tourist, however, is in such a rush that he cannot wait. That is where his mistake his made. If he will but allow these roads to dry for five or six hours he will be able to start out and name his own speed. Wyoming has an abundance of natural road material, but where road building has been necessary they have turned their pockets inside out for Lincoln Highway. One county with a population of 12,000 has spent $100,000 on sixteen miles of Lincoln Highway.

PROBLEM IN UTAH.

Utah and Nevada have the real road problems. With their small population they cannot supply sufficient funds to complete the work required. It is for the benefit of these states that the Lincoln Highway Association is interesting eastern corporations and eastern individuals to come into these states and build roads. It is for the benefit of these states that California is being looked to to a certain extent. California is doing more than any other state on her own roads. But for California to get the greatest good from transcontinental touring and get the majority of them into Oakland, San Francisco and the valley to the north she must extend herself to aid Nevada, if she does nothing more than mark the Lincoln Highway from Salt Lake City that the tourist will feel lost if he gets off the Lincoln Highway.

The conditions of each state have been perfectly recorded on the Lincoln Highway film which has just been completed. Features of the greatest interest to the tourist have been selected from each state and filmed.

Almost the first day after leaving New York, where the front wheels of the cars were dipped into the Atlantic ocean at Coney Island, the party plunged into scenes of intense interest. In New Jersey the center of a great deal of this country's colonial history were recorded, including many of the battlefields of the Revolutionary war. Pennsylvania furnished the scenes of many of the bloodiest conflicts of the Civil war as well as the natural beauties of the Alleghanies. Ohio, Indiana and Illinois furnished their varied and wonderful manufacturing. Iowa, and Nebraska their astounding agricultural industry, of which the average tourist hears much but sees little. Wyoming with its ranch life and its massive Rocky mountains, is certain to cause the easterner to stand in wonderment. Then there is the beautiful city of Salt Lake, and the mining industry of Utah and Nevada. And then as the tourist winds his way up the last great slope of the Sierra Nevadas and crosses over into California he is bound to be held breathless by the uncomprehensible wonders and beauties to be found in the giant red cedars, spruces and pines: of the California Sierras. He is indeed a soulless traveler if he does not feel repaid for his entire trip when there suddenly bursts upon his vision beautiful Lake Tahoe, the Lake Geneva of America. California is indeed the wonderland of the United States, and if California would but capitalize its wonders there would be no end of automobile tourists into this great state.

No tourist need dread or fear this trip. As Mr. Meinzinger, the man who piloted the Studebaker car across the continent on this trip stated: "No car could made a trip of any description with less troubles than this car had on its trip from New York to San Francisco. As a matter of fact the car seems to run better than the day it left New York.

Mr. Meinzinger knows whereof he speaks, for he piloted a Studebaker car in the 1912 Glidden tour from New York to Jacksonville, Fla., and drove what was know as the three flags car from Quebec, Canada, to Mexico Citi, probably one of the most perilous trips ever undertaken.

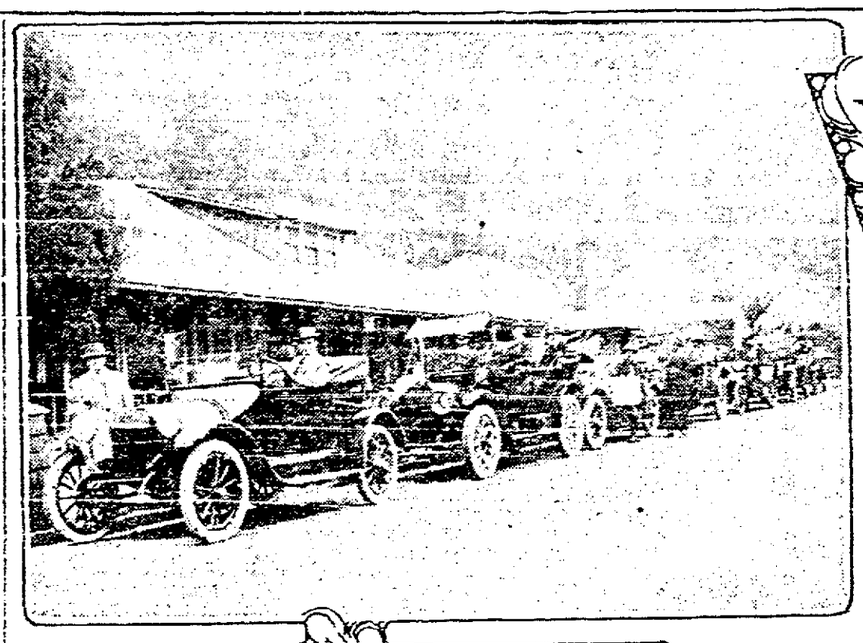

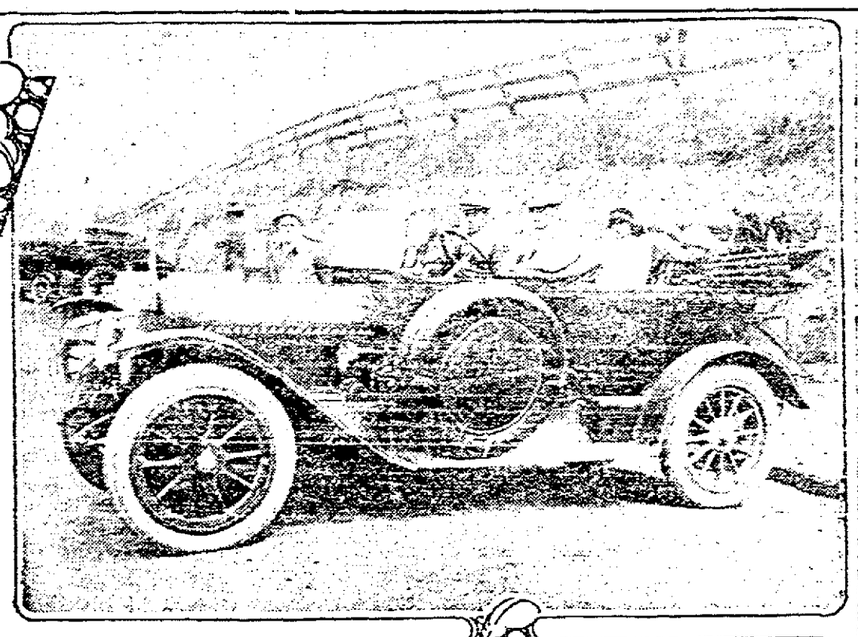

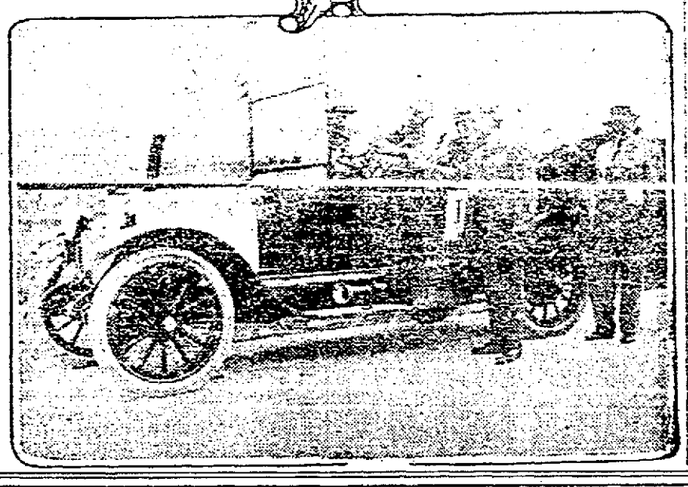

LINCOLN HIGHWAY CARAVAN

Upper left—The fleet of cars which completed the Lincoln Highway journey from New York to Oakland, led by the Studebaker and Packard escort car. Right—Pacific Coast Manager Urquhart and the White car which came with the party from Stockton. Lower left—Mayor Davie and city officials in a Packard, greeting Consul Osterman (left) and State Consul Caine. Lower right—Local Studebaker Manager James Gurley greeting the Studebaker party who came across the land with the caravan.

NEW HUP EXHIBIT NOW ON DISPLAY

1916 Models for Fair, Late in Arriving at the Exposition.

A. R. Barkman, western district manager for the Hupmobile has just received the 1916 Hupmobile models for exhibit in their section at the Exposition and are now on display. The new cars which comprise the Hupmobile shipment from the factory, are among the handsomest examples of the automobile builders' art.

Owing to the shortage of materials at the factory the Hupmobile people have not been able to install the exhibit they had planned, until this date, though they have had cars in their section in the Transportation Building at the Fair. The present exhibit consists of 1916 Hupmobile Roadster, finished in Brewster green, with wheels in black and spokes of natural wood. All metal parts are nickel and highly polished. The five passenger car is finished in the same style as the roadster. The Hupp Chassis which comprises the other portion of the exhibit is a work of rare attractiveness, being finished in white and red enamel, with parts in nickel and aluminum. This chassis enables one to see at a glance all the vital mechanical parts of the car and gives one an insight into the motor construction, transmission, ignition, etc., etc., of the 1916 Hupmobile model.

"The Hupmobile exhibit which has just arrived," remarked Barkman, "is one of the most complete and comprehensive that any factory has sent out to the Fair and when installed in our section in the Transportation Building will make a very creditable showing.

HEARING ON HEADLIGHT NUISANCE.

The Massachusetts Highway Commission had a hearing last week in Boston on the problem of regulating headlights on motor cars. It was attended by dealers, owners, inventors and club representatives. After the matter was generally discussed, the commission decided to have a series of tests at the County Club, Brookline, Mass.

EAGER TO BUILD TWIN SIX AT $1095

The Enger Motor Car company has placed a twelve-cylinder car on the market to sell for $1095.

Shipment of demonstrators already has been started and the company officials declare that they are now prepared to make deliveries to purchasers in a short time.

Of further interest is the fact that in design, lines and mechanical makeup, the new car is essentially a high-class production. It betrays none of the characteristics of the cheaply built car, but reveals a striking abundance of detail and quality. Even a most precursory glance at the specifications and list of equipment reveals features most unusual in a car of any size or style selling at that price.

The Enger company is known as a successful manufacturer of motor cars. The new twelve-cylinder car will be built in the Enger factory at Cincinnati where the experiments and tests have been conducted for months.

SEVERE REGULATIONS IS WISH OF MARYLAND PEOPLE

That a physical examination be made of all applicants for motor car licenses and imprisonent be made the penalty for excessive speeding were suggested recently at a meeting held by residents of Mount Washington, Maryland. The move followed the killing of Edwin H. Steuart, a prominent resident of the Baltimore suburb, a few weeks ago. The driver of the car which struck Steuart was found to be suffering from eye trouble. John S. Ensor, who is spoken of as a candidate for governor of Maryland, and who was with Steuart at the time of the accident, presided at the meeting.

SCRIPPS-BOOTH FILLING BIG ENGLISH CONTRACT

R. H. Spear, general manager of the Scripps-Booth company, reports that the contract with Peters & Sons of London for 5000 Scripps-Booth cars is being filled at the rate of ten cars a day. The first shipment started last week and shipments will be made weekly until the contract is filled.

FOUND—REAL TAXLESS TOWN DOWN IN TEXAS

HARRISVILLE, W. Va., Aug. 28.—Found—a taxless town. This is it.

Now don't pack up and charter cars for moving at once, for Harrisville is only a town of 1000 souls and houses are scarce.

But notwithstanding its size, Harrisville claims the distinction of standing alone as a town which offers to its residents the right to live and enjoy municipal privileges without paying taxes, except the nominal sum of $1 a year, or what is known as the capitation tax required by the state.

Harrisville several years ago prospected for gas in a sort of municipal boosting movement and acquired a rich gas strike near the corporation line.

Instead of selling it to a corporation, some live wires in the town conceived the idea of leasing out the gas well.

So well did they drive the bargain that the lease money not only pays all running expenses of the government, but the leasing company also furnishes and keeps in repair street lights free of cost to the town.

AUTO REPRESENTS ONE-FIFTH TAX.

One-fifth of the assessed valuation of the personal property of Redlands is represented by motor cars. It is estimated that there is a car to every third family in the city.

A. B. C. TIRE SERVICE

Service Plan That Owners Need

Careful attention to your tires, by expert tire men. We inspect them regularly, fill up the cuts, take care of breaks in fabric, line up the wheels, repair all inner tubes without cost with our reinforced vulcanized patches, and all casing work at actual cost of material.

Service any place in Alameda county day or night—Sundays and holidays included.

By giving tires this attention it will greatly increase the mileage, and reduce tire trouble on the road.

This is the most sensible plan ever offered motorists, as you pay for complete service and we are obligated by business principles to give it to you.

Ten Dollars Per Year for One Car
Five Dollars Each Additional Car

A. B. CHAPMAN

274 TWELFTH STREET, OAKLAND.

Phone Oakland 6298. Open Day and Night.

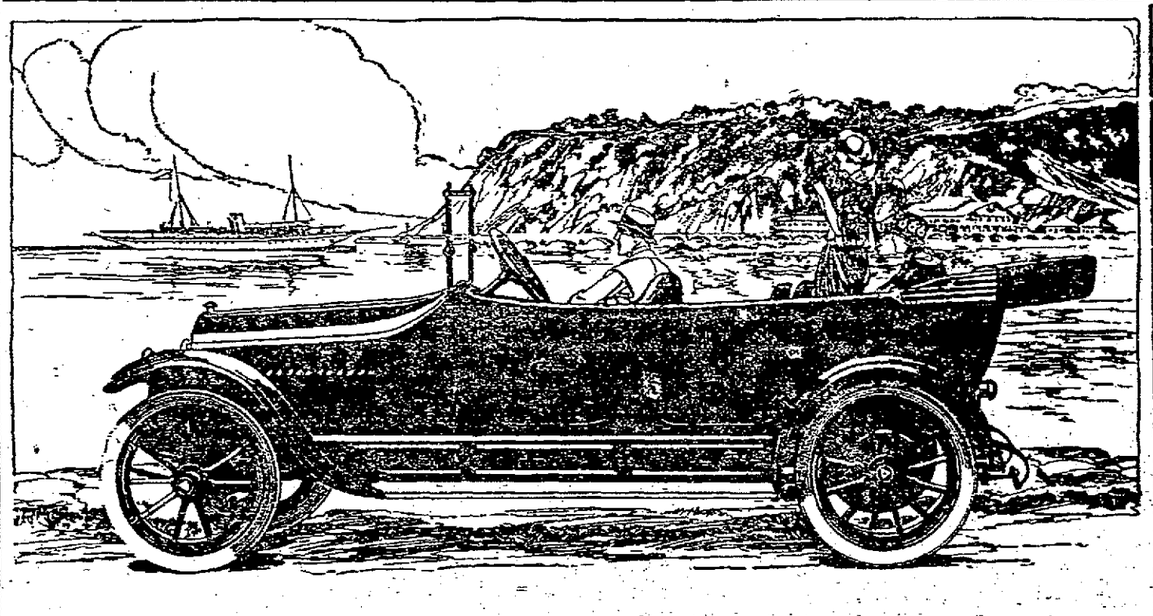

Hudson No. 15,001

The Third Model of This New Type

The new-type Hudson came out 20 months ago. Its price—then $1750—startled Motordom at that time. Its weight—under 3000 pounds—was one-third less then Sixes had been weighing. It cut tire and fuel cost in two.

Since then, 15,000 men have bought and proved out this new type. The result is an output which has grown to 100 cars a day—the largest output of high-grade cars in the world.

In June there came from the factory, car No. 15,001 of this new Hudson type. It came out in a new model, the third in 20 months. And it also came out at a new price—$1350.

$400 Reduction

This price is $400 less than the first price on this new type. It is $200 less than the 1915 model. All because this car's popularity has trebled the Hudson output.

With this new price comes other new attractions.

The Graceful "Yacht-Line" Body
The brilliant "Lustrous" finish
A roomier tonneau—enameled leather

The extra tonneau seats, when not in use, completely disappear.

The "Yacht-Line" and "Lustrous" finish are exclusive on the Hudson. One means new gracefulness. The other means an attractive, mirror-like surface.

Come and see these innovations.

7-Passenger Phaeton or 3-Passenger Roadster $1350, *(f. o. b. Detroit)*
Also a New Cabriolet $1650, *(f. o. b. Detroit)*

Hudson service is the best service rendered for motor car owners. Ask us to explain it.

H. O. HARRISON CO.

3068 BROADWAY, OAKLAND

Post and Van Vess Avenue, San Francisco

BURMAN MADE SPEEDY TRIP SOUTH

Reaches Los Angeles in Little More Than 16 Hours' Actual Running.

"Any automobile owner can drive to Los Angeles and do it without making any undue preparations. His journey will be without difficulties and he will have pretty good roads most of the way down, providing he uses the Valley route." So is the declaration of Charles Burman, manager of the H. O. Harrison Co., who returned early last week from a five-day round trip to the southern city.

Up to now it seemed to be customary for any owner who intended touring to the lower section of the state to plan for it several months ahead, put his car into a shop for a thorough overhauling before he finally started and even when he was under way to enter into the spirit of it with doubts as to his ability to finish the jaunt without further trouble.

Just how unnecessary all of this is now was proven by Burman. On the morning of August 18 the idea of a motor trip south had not entered his mind. About lunch time of the same day the plan to go south and return with his family appealed to him as a dandy form of outing. Within ten minutes he made up his mind to go. About 2.00 p. m. he turned his Hudson Cabriolet over to the shop foreman, instructing him to grind up the valves if necessary and make any needed adjustments, adding that he intended to leave at 5:00 o'clock for Los Angeles.

At 5:30, less than six hours after he decided to drive south he was on his way. Stopping at Manteca, Modesto and Merced delayed him more than an hour. He was in Fresno by 11:30, stopping over night there, left early Thursday and landed in Los Angeles before dinner time. The actual time on the road was little over 16 hours.

After spending two days in the south he started for home with his family and covered the distance in 17 hours of actual running.

The roads from here to Bakersfield, excepting about 20 miles are excellent. Just before the oil city is reached some mean stretches are encountered. The worst grade in the Tehachapis is the White Wolf.

Burman learned while in Los Angeles that the Valley is in far better shape than the Coast route. Automobile men there are advising tourists to take the inland road between the Angel City and the Exposition. Consequently he selected it in coming back.

Two punctures was the sole cause of annoyance in a thousand miles of travel. Now that he is back, Burman declares he wouldn't hesitate to make the long trip between the two points in a day of travel each way and do it without undue discomforts.

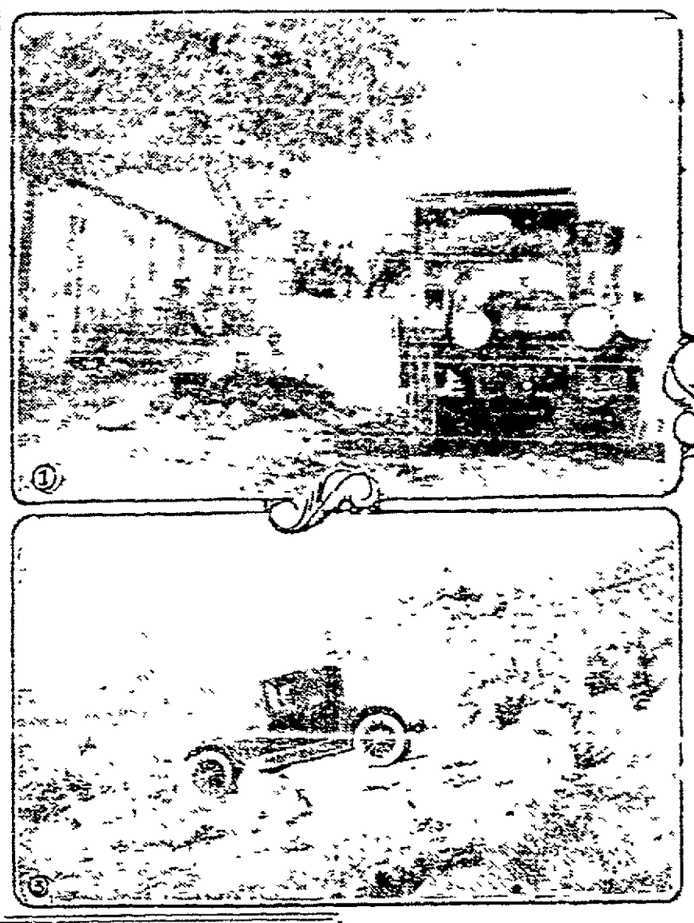

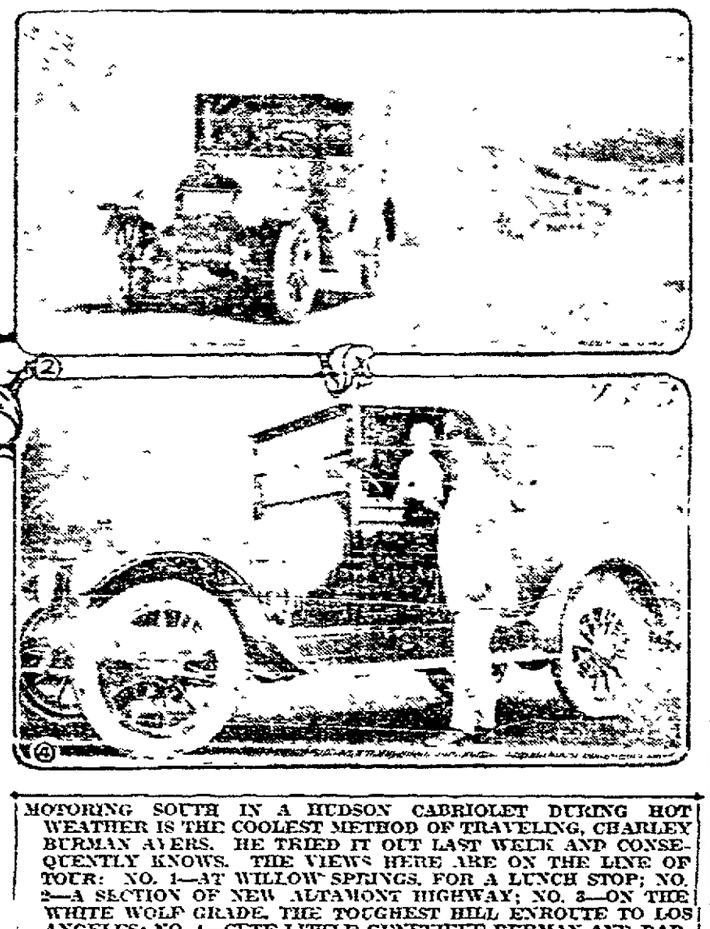

MOTORING SOUTH IN A HUDSON CABRIOLET DURING HOT WEATHER IS THE COOLEST METHOD OF TRAVELING, CHARLEY BURMAN AVERS. HE TRIED IT OUT LAST WEEK AND CONSEQUENTLY KNOWS. THE VIEWS HERE ARE ON THE LINE OF TOUR: NO. 1—AT WILLOW SPRINGS, FOR A LUNCH STOP; NO. 2—A SECTION OF NEW ALTAMONT HIGHWAY; NO. 3—ON THE WHITE WOLF GRADE, THE TOUGHEST HILL ENROUTE TO LOS ANGELES; NO. 4—CUTE LITTLE GENEVIEVE BURMAN AND DAD

NEAR-GENIUSES OFFER ADVICE

The Makers Get Many Letters Suggesting Quite a Number of Improvements.

"The modern pneumatic tire evidently appears to be a fairly-well fraud and untrustworthy. Judge by the letters we receive every day from inventive geniuses it can be taken as a criterion," says Branch Manager E. C. Newbauer of the Goodyear Tire and Rubber Company, Akron, O.

"A large number are submitted by persons who are drifting into tire construction. Many of them have never owned a car nor been operated one. Ninety per cent of all the thousands of inventions offered us deal with a puncture-proof tire the usual recommendation being that of a metal tread or a metal strip inside the tread. As a matter of fact, puncture-proof qualities, in comparison with other qualities which are imperative, are a minor point in tire construction, and are usually obtained by sacrificing some other desirable quality. Our investigations show that on a basis of 100 per cent for direct wear on a tire 11 per cent will represent expense caused by punctures. With well-made tires the puncture evil is no longer a bugbear to the motorist.

4230 AUTOS IN NEW MEXICO.

An unusual degree of prosperity is reflected in the report of the New Mexico motor vehicle department, which shows 4230 motor cars licensed this year, which is 5" per cent more than were issued for the corresponding period last year up to August 1.

NEW CHALMERS CARS ARE HERE

Refinements Throughout Are Principal Changes Noted.

The new "Six 40" seven-passenger Chalmers was received here from the factory during the past week by Lodge Miller. This creation of the Chalmers factory has attracted much and was displayed at a show of following the improved Chalmers lines. It is large and roomy, with a comfortable style and equipped with a high grade of motor engine. The car is of the same type of valve-in-head motor with overhead camshaft. There has been no change in the motor, the principle remaining the same, allowing for refinement only. An innovation for this car is the all-weather top that can be purchased for this type of Chalmers. The idea is so arranged that this all-weather top can be placed on the car in a few moments, giving the owner the comforts of a sedan in disagreeable weather. It forms an adjunct to the car and a great part of its worth lies in the fact that it is collapsible and can be stored in a very small space when not in use. This will be appreciated by the motorist whose garage space is so limited that it has, in many instances, prevented him from getting a convertible type of car owing to the fact that he would of a necessity have to secure additional storage space for the top when not in use.

PLAN FELLOWSHIP TOUR.

The New Jersey Club is planning a good fellowship tour to Atlantic City and Cape May on the Saturday and Sunday before Labor Day. It is planned to make this tour an annual event, provided the New Jersey riders respond in sufficient numbers.

8200 EMPLOYES IN PACKARD SHOP

Extensive Additions Needed to Take Care of Orders On Hand.

"With 8200 employes at work, making up the largest payroll in its history, and orders for its product coming in greater volume than ever before, the Packard Motor Car company, says Harry Hethe, manager of Cuyler Lee's Oakland branch, has found it necessary to provide large extensions to its Detroit plant. At the present time additions comprising nearly 400,000 square feet of floor space are nearing completion. To get the picture of what this means in the aggregate, imagine a single floor 400 feet wide and 1000 feet long."

Work is now going forward on additions to the stamping department, forge, foundry, pattern-shop, heat treatment building, truck assembly department, truck stock, service department and car finishing department. The improvements include also a new blacksmith shop 200 feet long and a five-story steel and concrete building 400 feet long, for the machining of chassis parts.

MONTREAL CLUB WILL POST DANGER SIGNS

The Montreal Automobile Trade Association has received the first consignment of 200 danger signs. These will be placed on the roads of the Island of Montreal. It is the intention of the association manager, T. C. Kirby, to place at least 1000 of these signs during the coming season. Special attention will be given to sharp turns and dangerous hills and crossings. The approaches to schools will also be plainly marked as dangerous, and it is with confidence that this danger-sign-placing program is being promoted.

CHANDLER AGENT MAKES NEW SALES RECORD

Eight cars sold at retail in three days is a record established at the Chandler Motor Car company of California, southern California distributors for the Chandler. Last Monday the sale of two cars at retail brought the total for three successive business days to eight retail sales. During the month of July all records for sales for the southern California distributors were broken, and Sales Manager Don Smith is feeling pretty cheerful as a result.

IOWA ORDERS 250,000 LICENSE TAGS.

Iowa has taken a new departure from the practice of issuing license plates each year and has contracted for 250,000 tags, which will be put into use January 1, 1916, and be good for three years instead of one.

LEATHER WASHERS KILL RATTLES.

A leather washer underneath the metal washer will often remedy a tendency to rattle, and will give an elastic compression that will avoid stripped threads where the bolt is rather small for its work.

PRESIDENT WILSON WIRES THANKS TO F. A. M. MEN

In answer to the telegram which was sent to President Wilson from Sacramento upon the arrival of the Transcontinental Motorcycle Dispatch Relay, offering the services of trained F. A. M. riders as army scouts in case of necessity, Secretary-Treasurer Gibson received the following telegram from the President:

"Cornish N. H., July 27, 1915

"G. B. Gibson, National Secretary, Federation of American Motorcyclists, Westboro, Massachusetts.

"Dear Sir: Allow me to thank you and Mr. Johnson and all those concerned for your very kind telegram of July 25th, and to tell you that I deeply appreciate your general assurances.

"Sincerely yours,
"WOODROW WILSON"

F. A. M. APPOINTS MANY NEW STATE OFFICERS

A. R. Clark of Pittsfield, Mass., McNary Brothers, of Salem, Ore., and O. B. Hughes, of Bellows Falls, Vt., have been appointed to act as F. A. M. attorneys in their respective districts by Chairman Johnson of the F. A. M. legal action committee. George W. Lews of Stockholm, N. J., has been appointed local F. A. M. commissioner for Sussex county, while Lincoln Holland Jr. of Newark, in the same state, has been appointed to a similar capacity for Essex county.

SPEND HONEYMOON ON A MOTORCYCLE TRIP

Henry A. Long and the young lady who until July 28 was Miss Mabel Lee, but who now is known as Mrs. Long, both from Chehalis, Wash., are spending their honeymoon awheel. The young couple left Chehalis on a motorcycle immediately after the ceremony and will be gone a month, touring their native state.

PROTECT TIRES AFTER BEING STONE BRUISED

When the tire has hit a stone with considerable force, especially if the tire is not fully inflated, the inner surface of the tire will show injury to the fabric when the rubber on the tread has no mark of the injury. Such an injury should be repaired by cutting a fabric patch over the injured piece, and then inserting an inner protector all around the casing.

OIL AND DIRT CAUSE TROUBLE.

The oil drop and the dirt and dust drawn in through the radiator by the suction of the fan combine to make a dangerous accumulation of material in the dust pan. A little gasoline and a chance ignition will complete a very successful combination against the insurance companies.

INSIDE OF CASINGS NEED CARE.

The inside surfaces of casings require frequent inspection for breaks in fabric, due to contusions from impact on stones or other roadway obstructions. Such breaks in the fabric soon lead to blowouts unless the walls are reinforced by fabric patch repair.

Save 90%
On Your TIRE BILLS by Our RETREADING PROCESS
ECONOMY SYSTEM
Two old discarded tires made into one perfectly good casing. Get from 5000 to 7000 more miles out of your tires.
For samples of work and information call at our office.
We also buy Old Tires. Bring them in.
ORIGINAL
Double Tread Tire Co.
ECONOMY SYSTEM
1729 Broadway, Oakland, Cal.
Telephone Oakland 518.

SAVE MONEY ON OUR
New Reduced Prices
—ON—
TIRES
That Stand the Test.
We save you money on STANDARD TIRES.
Compare the price on every Standard make Tire with ours. See how much we save you. We guarantee every tire we sell.
New Stock of Goodyear Cord Tires Vacuum Cup Tires Get Our Prices.
Here are just a few sizes

	Casing.	Tubes.
28x3	$ 6.10	$1.95
30x3	$ 6.90	$2.00
30x3½	$ 8.90	$2.40
32x3½	$ 9.45	$2.50
34x3½	$10.35	$2.65
33x4	$13.7[illegible]	$3.50
34x4	$14.20	$3.60
36x4	$15.40	$3.80
35x4½	$18.25	$4.55
36x4½	$18.75	$4.60
37x5	$23.00	$5.65

Prices subject to change without notice.
Money Refunded on Goods Returned to Us Intact Within 10 Days.
Come to and See Them or Write. Goods Shipped C. O. D. Express or Parcel Post.
Our prices on Superior Red Tubes are no higher than grey tubes.
AUTOMOBILE TIRE CO.
1738 BROADWAY, OAKLAND
PERCY GOAD, Branch Manager.
Open Sunday Mornings.
NO CHARGES MADE FOR CHANGING TIRES.
Branches—San Francisco, Fresno, Los Angeles, San Diego

DON LEE
Announces the 1916
OAKLAND
$795 TWO MODELS $1050

An Amazing Six

This newest product of the Oakland factory, a six-cylinder, five-passenger touring car to sell for $795, will arrive in San Francisco within the next ten days.

Here's a car that sets a new price standard in the field under $1000. It is the first real, full-size, six-cylinder car to sell for anywhere near the price. It is truly an amazing value.

It is devoid of all excess weight, which added nothing to the endurance of the car. In it are combined all advantageous mechanical and engineering features found on high-priced cars.

There is power beyond all need. The car is roomy, with wide seats and plenty of leg room. Long resilient springs make it one of the easiest riding cars ever offered—and this ease and comfort is a feature seldom found in small cars.

Co-operating with the Oakland engineers in the building of this car is the largest and most complete motor car manufacturing organization in the world. They know how to build a high-grade machine and offer a small car masterpiece in this new six-cylinder Oakland.

Every modern feature you could ask for is found in this car. By all means, make it a point to see this car when it arrives. If you are interested, write for specifications and details. You can have a week in which to study and consider before riding in the car itself.

A Powerful Four

The 1916 four-cylinder Oakland is offered at a much lower price than ever before. The car throughout is refined and developed and is offered as a high-grade light car.

The motor measures 3½x5 inches and has just the power that you need for California hill work. It is a beautiful riding car. Especial attention has been given to the spring suspension with the object of providing the easy riding comforts of the larger and more expensive machines.

A wheelbase of 112 inches means large, roomy seats. The motor design and size follow the ideas as selected by the engineers of the world as the most practical from every standpoint.

It is not only a snappy and powerful motor, but is designed with the idea of long life and endurance.

The car is economical in upkeep and operation. It is the happy medium in a motor car, ideal for business use and fulfills every requirement for the family.

The demonstrator awaits your pleasure.

Why Don Lee Has Taken the Oakland Agency

Don Lee closed for the Oakland agency in Northern California only after an investigation which extended over several months. For the past two months Mr. Lee has been at the factory seeing how the car is built and consulting with the directors and officials of the General Motors Company. This company, the largest motor car organization in the world, controlling such lines as the Cadillac among others, is now concentrating on the Oakland, with the object of dominating the medium-grade field.

The tremendous resources of this company are being brought to bear on this line. The object is to build a quality car at a conservative price. The Oakland Company was completely reorganized ten months ago and henceforth the Oakland name will stand for maximum value in its field.

President C. W. Nash of the General Motors Company is now president and general manager of the Oakland Company. He is giving the Oakland line his personal attention. The strongest motor car organization in the world stands behind the new Oakland. Don Lee considers it an honor to handle the product of such a concern.

Northern California DON LEE Distributor
2265 Broadway, Oakland
Phone Oakland 858
Van Ness Ave. at California St. San Francisco — Sacramento — Fresno

MOVIE STAR BREAKS ROAD MARK

Anita King in Kissel Kar Trims Eighteen - Hour Figure.

Does credit to the surprise of many motorists who are aware of motoring difficulties between San Francisco and Los Angeles, Anita King sped into San Francisco Thursday only ten minutes off the schedule prepared for her by the Kissel Kar branch, and still beating eighteen hours by five minutes. Miss King, known to movie audiences as the Paramount "Lucky" girl, asserts she could better that time on another trial.

"I believe it can be done in a little more than twelve hours are a half," she said. "I lost a sinful amount of time because I lost my way on the unmarked big way, and couldn't find it for hours in spite of the fact that I must have waked all the farmers in two counties by my yells for information."

The knickerbocker-clad driver had no difficulty in gathering a crowd about the 42-Six Kissel Kar in which the trip was made. Over the open body of the car is stretched a heavy white canvas. Before Miss King left the Exposition, after having her picture taken various times, the canvas was nearly covered with the signatures of interested spectators. She wearied of answering questions and announced she was going to her hotel.

"Please remember," she said, "that I have had no sleep and no food since I started, and I need both. Also I wish to get rid of some of this dust, and it's hard to tell which I want to do most."

The schedule provided for leaving Los Angeles at 6 p. m. Wednesday and arriving in San Francisco at 11:45 a. m. Miss King left Los Angeles ten minutes in advance, and crossed the San Francisco city line at almost the exact minute scheduled. A variation of ten minutes is not enough to cause worry, and the bettering of an eighteen-hour record by five minutes is thoroughly satisfactory to everybody except Miss King. She says she is coming back from New York just to beat her record by three or four hours.

The young woman told interesting tales of her trip, dwelling with enthusiasm on the number of people she awoke in her effort to learn where the highway was. She says she is going to head a movement to have the real highway marked more accurately.

"The car itself ran like a charm," she said. "There may be cause for complaint about the highway, but none about the car that was furnished me. I wouldn't take anything for it now after the severe test it stood last night, and I have perfect confidence about the trip to the east. There should be no difficulty whatever about making it without any variation from schedule."

TO CROSS COUNTRY.

The run over the Lincoln Highway is considered plenty fast. It is to bring Miss King into Salt Lake City at the end of the first week and to Omaha at the end of the second week. From there the journey to New York City is supposed to occupy not more than eight days, so that there is a chance of coming very close to three weeks.

The cross-country tour is to start on Wednesday next with an early start that will enable the Paramount Girl to get under way in good season despite delay due to the ferry. The tonneau of the car is filled with materials for emergencies, chiefly the emergencies of camping in case of a breakdown far from a garage. Miss King shows no worry about that possibility and says she is quite able to take care of herself.

Here is the daily schedule from San Francisco to Chicago

To—	Miles
Sacramento	121
Truckee	117
Fallon	107
Austin	116
Fly	157
Fish Spring Ranch	144
Salt Lake City	147
Green River	100
Rawlins	125
Laramie	120
Cheyenne-Kimball	124
North Platte	146
Grand Island	153
Omaha	156
Boone	166
Cedar Rapids	128
Dixon	135
Chicago	104
18 days	2457

Oakland '6' and KisselKar 32-'4' Here

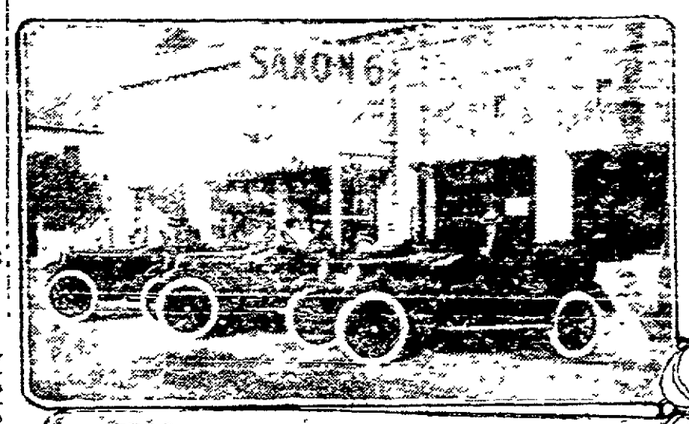

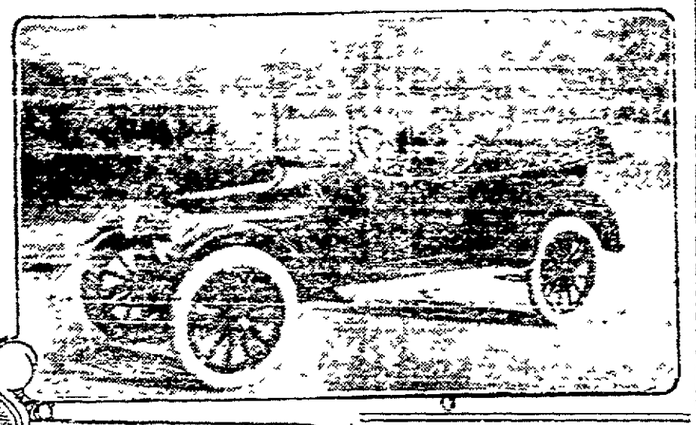

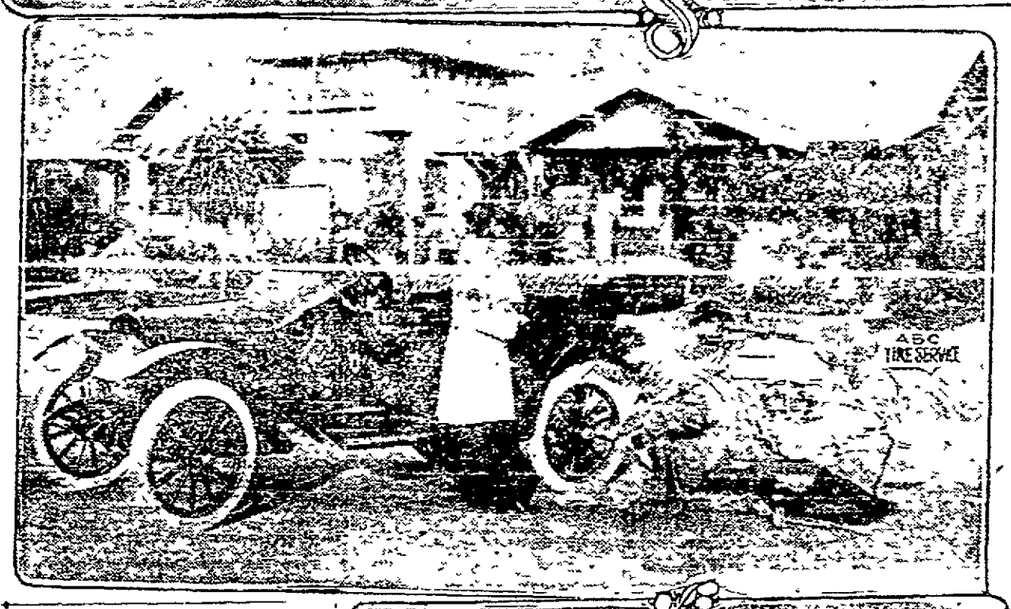

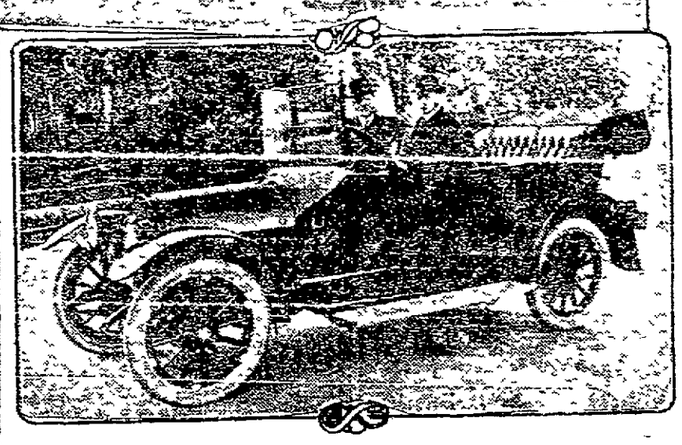

Upper left—Three new Saxon Six deliveries of the past week and their owners: Left to right—M. Smith; center car, H. Moeckel at the wheel, (right) N. A. Trowbridge at the wheel. Upper right, the 1916 Oakland Six, now sold here by Don Lee, a powerful low-priced car. Alden McElrath in it.

Center picture—The A. B. C. service motorcycle fixing up a punctured tire on one of the Transbay Auto Co.s Maxwell cars, which Mrs. A. L. Whitmer was driving.

Lower—The 1916 Kissel 32-4, a car of many good features which reached here last week. Ben Hammond at the wheel.

U. S. MACHINES TRIUMPH IN IRISH CLASSIC MEET

American motorcycles triumphed in that Irish motorcycle classic, "the end to end" reliability trial of 512 miles, which was run the middle of last month. Freeman, on an American twin, won the most valued trophy, while C. B. Frank, on an American twin with side car, was judged to have made the best performance with that type of vehicle and received a gold medal. The third entrant, Lieutenant V. J. Farrell, on an American machine, earned a silver medal.

NEW MOTOR BUS REGULATIONS.

The Public Service Commission of Maryland now requires that owners of motor bus lines maintain a sufficient reserve equipment in good operating condition to insure the reasonable maintenance of the established routes and schedules.

NOT FOR WILLIE.

DARBY, Pa., Aug. 28.—After five days spent with the stranded show, which has most of its "props" in pawn in a livery stable pending payment of a debt of $35, "Little Willie," the biggest fat boy ever seen in this section, has thrown up the job, with an empty stomach. According to other members of the show "Little Willie's" chief occupation was eating, and when the show stranded it was a bad day for him.

Port Jervis Motorcycle Club is the name of a new body at that Empire State city. It has sixteen members and all are F. A. M. men.

EXPORT OF GASOLINE JUMPS 50 PER CENT

According to the report made by the Department of Commerce, exports of gasoline and naphtha for the first six months of this year were 26,800,218 gallons, valued at $3,101,403, compared with 17,382,036 gallons with a value of $2,148,491 during the corresponding period of 1914. For the twelve months ending June 30, 1915, 240,018,306 gallons were exported, compared with 185,578,776 gallons during the year previous.

POMONA HAS MANY AUTOS.

Pomona has one motor car to every fifteen inhabitants, according to the deputy assessor, C. W. Talbott. There are 825 cars in the city, valued at $500,000.

MOTORBIKE SIDE CAR FOR LIFE - SAVING CREW

Wildwood, one of the most popular resort towns along the New Jersey coast, had added a motorcycle with side car ambulance to the equipment of its life saving crew. The outfit is kept on the beach in an emergency tent and in the ambulance are a pulmotor and a first aid kit.

TAX COLLECTOR AFTER RIDERS.

Those motorcycle riders of Peoria, Ill., who have not listed their motorcycles as personal property had better dodge the tax collector, for the local assessors have seen fit to put them on the tax books.

NEW KISSEL KAR MEETS APPROVAL

"All-Year Car" Is Cause of Many Inquiries at Various Branches.

The popularity of the "All-Year Car" feature of the KisselKar is manifest in the factory summary of inquiries to date, only a short time after the announcement of the 1916 models.

"Almost exactly eighty per cent of the inquiries received at branches following the announcement were for the all year car," says Ben Hammond. "In Chicago and a few other cities the percentage was even higher, with interest in the two detachable types, sedan and coupe, about equally divided. If we needed evidence of the public demand for this feature, first introduced last year by Kissel, we have it.

"To us the inquiry indicates the likelihood of much more winter driving than in the past. The cost of maintaining a closed car as well as one with summer touring facilities is too heavy for a lot of people. The detachable top removes that burden and yet furnishes the double equipment. The all year car has done a great deal to popularize winter tours by motor."

MAXWELL AUTO BEATS BIRD'S BEST SPEED

An interesting fact in natural history was discovered by James Linville of Greensburg, Ind., the other day. A sparrow flew up in front of his Maxwell touring car. Linville increased his speed and, with the speedometer registering just 30 miles an hour, caught the bird against the front of the radiator where fan pressure held it until the car had slowed down.

VIA MOTORCYCLE TO FAIR.

Ralph De Friest and Carll Downs, a pair of well-known motorcycle riders of Riverhead, L. I., N. Y., started last week on their motorcycles for the Panama-Pacific Exposition in San Francisco. They will camp along the route.

PROHIBIT GLARING HEADLIGHTS

The public safety department of Pittsburg, Pa., has made a ruling which prohibits the use of glaring headlights on motor cars in the downtown district.

LOOKS FOR PRICE RAISE IN AUTOS

Present European Struggle Makes Difficult Purchase of Material.

While the motor cars in many markets have been lowered in price this season, yet it is but a question of time before the price of all motor cars will be raised, says H. R. McDonald, resident manager of the Earle C. Anthony Inc.

While many manufacturers have lowered the price of their cars under the pressure of strong competition, yet it has really cost them more to build them than were there no war in Europe.

Trade conditions are improving in the United States, which means that prices of material and labor is advancing.

New responsibilities and duties are being thrown on the purchasing agents of the automobile manufacturing companies as a result of the extended ramifications of the so-called "war order" business in metals and other materials. Not a few of the purchasing agents are finding that instead of being solicited for business by the makers of some of the parts and materials used in automobile construction, they are being "dodged," and that it is difficult to pin the parts and material men down as to just what they will do in the way of supplying goods for the coming year.

The reason lies in the fact that the parts and material men are unable to foresee limitations on the metals and materials they can get at reasonable prices, and they are therefore regulating the sale of their output to make the most profit on what they will be able to make. Some of the big contracts with automobile manufacturers, at a very narrow margin of profit, do not look as good to the parts and material men now as they did last year.

Meanwhile, however, the purchasing agents, faced with the need of getting protection on the parts and materials for the large outputs planned for the coming year, are becoming uneasy and impatient at the slowness with which the representatives of the parts and material firms get down to the point of what they will actually do.

ANNOUNCE A NEW GENEMOTOR MODEL

Having won the gold medal at the Panama-Pacific Exposition with the Genemotor, the starting and lighting system for Ford cars, the General Electric company, through its local distributors, Chansler & Lyon, announce for immediate delivery the new series Genemotor.

It is credited with being a vast improvement over the original model in two particular features—a double point of contact relay, and a flexible driving pinion.

These new improvements fortify the Genemotor in the hands of the novice against misuse, and make sure long and continuous service.

This is the second model of the Genemotor offered to the public since January 1, and points to unusual ingenuity and aggressiveness on the part of the General Electric company in the starter field.

COPPER COLOR LICENSE TAGS.

Arizona motor cars next year will bear license tags of a copper color, signifying the state's supremacy in the production of this metal. The figures on the plates will be black.

DEAF MUTE ENDS LONG TRIP.

Willis H. Denson, a deaf mute of Corning, N. Y., has just completed an 11,000-mile motorcycle trip, which covered a round of the border states of the United States.

MAKES OLD CAR DO FARM WORK

Touring Model Converted Into Tractor Saves Much Time and Expense.

After driving a 1912 Overland touring car more than twenty thousand miles over the rough roads of Saskatchewan, A. W. Bell, a native of Saskatoon, conceived the idea of putting it to work on his farm. His theory was that if the car could stand three years of traveling over the so-called roads of that section of the country, it could go a step better and do the practical work.

The auto was converted into a tractor by the simple arrangement of putting in an extra axle under the frame, two feet in front of the rear axle of the car, on which were placed two binder wheels. After removing the rear wheels of his car, Bell replaced them with small sprocket wheels which were connected with large sprockets on the drive wheels by a chain. This reduced the speed of the car and gave it more power.

Practically all of Bell's neighbors who were interested in his experiment, believed the scheme to be impractical. They tried to convince him that the engine would heat up too much and damaged the gears could not possibly stand the continuous strain.

But, although the machine has been in almost constant use throughout the summer, no trouble has been developed. It has been run as many as fourteen hours a day, drawing a set of discs and a set of sixteen fast harrows, without even needing a fresh supply of water.

Bell states that he was able to seed thirty acres a day or harrow from sixty to seventy acres with his automobile. By drawing the twelve-inch bushers, he managed to break five acres of soil a day, or the equivalent to the work done by six or eight horses.

The car consumed just seventy gallons of gasoline to put in the crop, while the cost of horse feed alone would have more than doubled the expenditure. The saving in time and labor was another important item.

It took less than an hour to change the rigging of the car so that at any time when its owner desired to make the trip to town all that was necessary was to take off the farm equipment and transform the machine into a full-fledged touring car.

ROAD SIGNS DESTROYED ON STATE HIGHWAY

The state highway commissioner of Pennsylvania has issued notices that no road races or hill-climbing contests in future will be allowed on the state highway. The recent hill-climb at Uniontown caused such damage to the road, it is said, that the commissioner asked the attorney general whether it is within his power to forbid such exhibitions in the future. The attorney general said it is.

ST. LOUIS WANTS $500,000 FOR NEW RACE COURSE

Initial steps toward raising a $500,000 fund for the building of a speedway and grandstand at Maxwellton, St. Louis county, were taken there last week at a meeting of a body of men whose identity is being kept secret for the present.

Ford

This is not a used car advertisement, but—

Recently a man was shopping for a used car—nothing pretentious—just a little wagon to make beach trips.

After a long day's futile search for just what he wanted at just what he could afford, his eye lit on a Ford.

Now here is a good little car that sells at a very moderate price new, he reasoned. The used-car price should be well within my reach.

To his surprise, the dealer told him that used Fords brought higher prices in proportion to original selling prices than nearly any other car made.

Sold on Easy Payments

with only a modest amount down. Own a nice new Ford and pay while you ride. Get the pleasure out of life now—not later.

New Prices: Touring Car, $493.25; Runabout, $443.25; Town Car, $693.25; Coupelet, $753.25 f. o. b. Oakland.

Pacific Kissel Kar Branch

24th and Broadway, Oakland

Phone Lakeside 177.

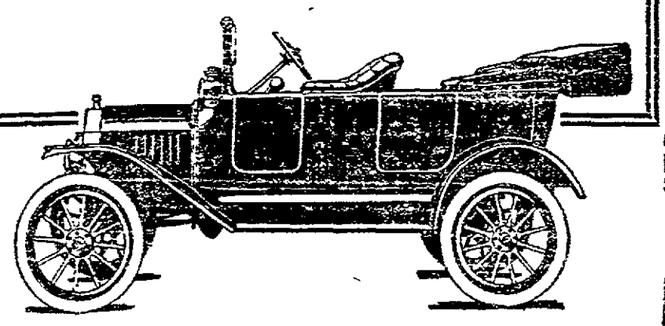

"Oldsmobile"

The public can hardly believe that the Olds Motor Works can manufacture a five-passenger touring car and retain the same OLDSMOBILE quality and finish which has made that name famous all over the world for $1095. However, during the past year they have manufactured and delivered 10,000 of these models in the United States, 100 of which are owned in Oakland.

Call at my office and inspect this car and ask any owner about the quality of his car and service he is receiving.

Let us show you how easy our powerful little valve-in-head motor negotiates the hills. Telephone for demonstration.

Touring Car— $1195 Delivered in Oakland

Combination Roadster— $1195 Delivered in Oakland

HARRISON B. WOOD

ALAMEDA COUNTY DISTRIBUTOR

2835 Broadway Tel. Lakeside 1688

RODEHAVER'S GARAGE
2121 Berkeley Way
Tel. Berkeley 640

THE LIVERMORE GARAGE COMPANY
Livermore

PACIFIC COAST DISTRIBUTOR
OLDSMOBILE CO. OF CALIFORNIA,
1420 Van Ness Avenue.
Tel. Franklin 1811.

What We Offer

New Machines, fully equipped.
Oil and Gas.
Electric Lights and Starter.
A. B. C. Tire Service.
Tuition, if you cannot drive.

All for 5c Per Mile

For the above price you may have all the pleasure of motoring less the expense of purchasing a car, and the certainty of depreciation thereon. Let us tell you the story—it is short, to the point and will interest you.

Transbay Automobile Renting Ass'n

TEMPORARY OFFICE AND GARAGE:

2070 BROADWAY, OAKLAND

Phone Lakeside 4379

John Graham Captures Stewards' Cup Stake Before Big Crowd

Seals Win Double-Header and Gain Again on League-Leading Angels

WINGFIELD'S MARE SCARLET OAKS WINS SATURDAY HANDICAP

Nevada Millionaire's Colors Trumphat in First Appearance.

It is a pretty hard matter to make a nice, shifty sort of selling plater beat a handicap horse. "Class will tell" applies just as truly to thoroughbred racing as does the commonly accepted axiom, "Youth will be served" to pugilism. This was demonstrated at the Exposition track yesterday when Scarlet Oaks under her heavy impost nosed out the lightly-weighted "speed burner," Eureka, in the handicap at five and a half furlongs.

The Wingfield mare broke very slowly and at the half-mile ground was a poor last in the field of four. Eureka, who went out like a quarter horse, soon had a commanding lead, and in the run down the backstretch and around the far turn threatened to make a runaway race of it. He had the admirers of Scarlet Oaks "on the anxious seat," but the daughter of Dick Welles, moving up gradually, set sail for the fast-flying leader after turning for home and wore him down, winning by a very small margin, but with something in reserve. The disappointment of the race was the showing made by Loftus. He came here from Denver heralded as a real champion, but, despite the fact that he was, in trainers' parlance, "flattering," he was a dismal third at the finish, nearly half a dozen lengths behind Eureka.

BIG CROWD PRESENT.

While the crowd that witnessed the afternoon's racing was not as great as that of the opening day, it fairly rivaled it in point of numbers, while in its personnel it was fully up to it. It was a very large and very enthusiastic crowd, a representative assemblage of lovers of the greatest of all outdoor sports. To the clubhouse contingent, in particular, the most noteworthy incident of the afternoon was the presence of Governor Johnson, who was the guest of honor of the Golden Gate Thoroughbred Breeders' Association. The distinguished visitor, accompanied by Mrs. Johnson, mingled with friends in the clubhouse, from which he was an interested spectator of Scarlet Oaks' brilliant exhibition of class. From the stewards' stand he witnessed the enthusing contest between John Graham and Theodorita for supremacy in the afternoon's star number from a monetary viewpoint, the Stewards' Cup Selling Stakes, and after it the hair-raising finish between Lady Young and Custom House. He made no concealment of his enjoyment of the occasion and spoke in complimentary terms of the racing and the manner in which it is being conducted, and the interest that is taken in the sport by the right kind of people. Before leaving the Governor was made an honorary member of the Golden Gate Thoroughbred Breeders' Association, and accepted the button which is the "official" emblem of membership in California's swell racing association.

CUP RACE A THRILLER.

The race for the Stewards' Cup was worthy of the rich purse that was hung up for it, though it was not without its disappointment. Seneca, who was the one most highly thought of in the field of five that faced the starter, retired early and in the final quarter the race narrowed down to a struggle between John Graham and Theodorita. That pair contested every foot of the way through the stretch, and it was only in the closing strides that Theodorita yielded to Loftus' stablemate, and then only because Pallus outfinished little Gentry. At that, Graham was probably the best horse, as he was pinched out of it at the start and had to make up considerable ground to get into contention. "Old Bob made the start in the fifth race, and he made a bad one. As he was being swung straight his head struck the barrier and released one end of it, with the result that the start was a false one, in which several of the field were about as good as left. O'Brien, who began his work at the Exposition track by putting over the winner of Friday's race, was very much in the limelight, winning each of the first two races out of three mounts during the afternoon.

McFARLAND OVER WEIGHT.

CHICAGO, Aug. 28. — Packey McFarland admitted this afternoon he is seven pounds over the 147 he must make for the Mike Gibbons go in New York, September 11. The stockyards' pride had only a slight workout today. He said he would establish a training camp near the Motordrome on Long Island, Monday.

OAKS TURN UPON BEES; WIN 8 TO 1; BEER GOES WELL

Locals Win Their First Game of Week at Recreation Park.

The Oaks did what the Bees have been doing all week yesterday, when they got off to an early lead and piled up enough runs to win their first game on the San Francisco field, by an 8 to 1 score. They jumped on the offerings of Howard Gregory and pounded his delivery so hard that he was taken out in the third inning. Peterson, whom Blankenship got from Tacoma Northwestern league club, replaced Gregory, and though three runs were scored in his first start, the two final tallies were the result of an error. Sammy Beer was Elliott's choice and while he was touched for eight hits, in only one inning were two made. Sammy did not issue a free pass and struck out eight of the Salt Lake stickers.

Jimmy Breton, who played excellent game at the difficult corner for the Bees, suffered an accident in the seventh frame which necessitated his removal. Elliott sent a high foul back of the Bees' dug out and Jimmy made a try for it. He collided with the fence, bruising his leg. Hallinan finished the game at third.

DRAW BLOOD FROM UMP.

Red Held was also put on the injured list. In the eighth inning a fast foul from Beer's bat sneaked between the protector and the mask and clipped him on the chin. He was unsteady for a few seconds, but after expectorating a couple of mouthfuls of blood, gamely stuck to his post.

The star piece of fielding for the day was executed by Jimmy Breton. In the sixth inning, Litschi lined the ball over third base and Breton with a dive and a one-hand stab pulled down what would easily have been a double. Louie was so surprised that he stopped in his tracks and looked at Breton.

Back to the account of the fray. Ness started the second inning with a single to right that missed clearing the screen by about a foot. Gardner slammed another one to right which went for two bags and put Ness on third. Elliott singled to Gedeon, Ness scoring. With the hit and run up McArdle missed the ball and Gardner was thrown out at third by Lynn. McArdle fanned. Litschi singled to the infield, enabling Elliott to reach third. Beer connected for a single to right, which brought Rowdy across the plate and sent Litschi to third. Beer and Litschi then pulled off the double steal, Litschi counting. Marcan walked, but Middleton ended the activities when he was thrown out at first by Gedeon.

OAKS INCREASE LEAD.

In the third inning the Oaks piled the lead up to five. Johnston starting with a single to right field and taking second on Ness' out, Orr to Brief. Gardner walked and Elliott made the second out, Gedeon to Brief. Another walk issued to McArdle filled the bases and Litschi sent a drive to center that tallied Johnston and Gardner. Beer ended the inning with a grounder to Brief.

In the fourth the Oaks added another run to their list. Marcan singled to center and was sacrificed to second by Middleton. Johnston singled to center, which was enough to count Marcan.

The Bees made their solitary run in the fifth. Orr beat out an infield hit, went to third on Breton's line drive to center and scored on Lynn's sacrifice to Johnston. Breton took second on the throw in and reached third on a passed ball, where he remained as Peterson fanned and Quinlan flew to Johnston.

The Oaks finished the scoring for the game in the seventh inning with two runs. Middleton flew to Quinlan. Johnston walked and went to third on Ness' hit to right. Gardner hit one to Brief and the latter threw to the plate to get Johnston, but Jimmy seeing that he was an easy out dodged back and forth until Lynn finally let the ball get away from him and Jimmy scored, with Ness who was right behind him. Rube reached third on the play, but flies sent up by Elliott and McArdle left him stranded.

In the eighth inning the Bees went out in one, two, three order, while in the ninth Brief fanned, Ryan was safe on Marcan's error, Gedeon flew to Middleton, Orr singled to right and Hallinan struck out, ending the game.

SALT LAKE.

Club.	AB.	R.	BH.	SB.	PO.	A.	E.
Quinlan, cf	4	0	0	0	0	0	0
Shinn, rf	4	0	1	1	3	0	0
Brief, 1b	4	0	2	0	12	2	0
Ryan, lf	4	0	0	0	1	0	0
Gedeon, 2b	4	0	0	0	1	3	0
Orr, ss	4	1	2	0	0	2	0
Breton, 3b	3	0	2	0	2	2	0
Lynn, c	2	0	0	0	4	2	1
Gregory, p	1	0	1	0	0	0	0
Peterson	2	0	0	0	1	2	0
Hallinan, 3b	1	0	0	0	0	0	0
Totals	33	1	8	1	24	13	1

OAKLAND.

Club.	AB.	R.	BH.	SB.	PO.	A.	E.
Marcan, 2b	4	1	1	0	2	3	1
Middleton, lf	3	0	0	0	1	0	0
Johnston, cf	3	2	2	0	4	0	0
Ness, 1b	4	2	2	0	9	0	0
Gardner, rf	3	1	1	0	1	1	0
Elliott, c	4	1	1	0	9	0	0
McArdle, ss	3	0	0	0	0	1	1
Litschi, 3b	4	1	2	0	1	2	0
Beer, p	4	0	1	0	0	4	0
Totals	32	8	10	0	27	11	2

RUNS AND HITS BY INNINGS.

Salt Lake	0	0	0	0	1	0	0	0	0	1
Base hits	1	0	1	1	2	1	1	0	1	8
Oakland	0	3	2	1	0	0	2	0	*	8
Base hits	0	5	2	2	0	0	1	0	*	10

SUMMARY.

Five runs, 7 hits off Gregory, 14 at bat, out in 3d, 2 on, 2 out. Two base hit—Gardner. Sacrifice hit—Middleton. Base on balls—Gregory 3, Peterson 1. Struck out—Gregory 1, Beer 8, Peterson 3. Sacrifice fly—Lynn. Double play—Litschi to Marcan to Ness. Passed balls—Elliott. Runs responsible for—Gregory 5, Beer 1, Peterson 1. Left on bases—Oakland 4, Salt Lake 4. Charge defeat to Gregory. Time of game—1h 50m. Umpires—Held and Brashear.

AMERICAN LEAGUE

CLEVELAND, Aug. 28. — The Red Sox crawled up half a notch in the pennant race today by winning both games from the Indians while Detroit broke even with the Yanks. Six thousand fans, a big turnout for Cleveland, saw the double bill. Carrigan put Guy Morton in the goat class early by shooting a left-handed batting order into the first game. The score:

At Cleveland, first game— R. H. E.
Boston ....1 1 0 0 2 0 1 0 0—5 11 0
Cleveland .....0 0 0 0 0 0 3 0 0—3 7 1

Batteries—Ruth, Mays and Thomas, Cady; Morton, Harstad, Carter and O'Neill.

At Detroit, first game— R. H. E.
New York ......0 0 0 0 0 0 1 0 0—1 5 0
Detroit ....0 0 0 0 0 0 0 0 0—0 4 1

Batteries—Caldwell and Nunamaker; James, Oldham and Stanage, Baker.

At Detroit, second game— R. H. E.
New York ...0 0 0 0 0 0 2 0 0—2 9 6
Detroit .....4 0 0 1 0 1 0 0 x—6 10 4

Batteries—Fisher and Kruger; Covaleskie and Stanage, Baker.

At Chicago— R. H. E.
Philadelphia ..0 2 1 0 0 1 0 0 0—4 12 0
Chicago ....0 0 0 0 2 0 0 0 0—2 7 2

Batteries—Knowlson and Lapp; Benz, Faber and Schalk.

Federal League

PITTSBURGH, Aug. 28.—Pittsburgh-Chicago game postponed; rain.

BALTIMORE, Aug. 28.—Both Baltimore-Newark games postponed; rain.

At Buffalo— R. H. E.
Brooklyn ....0 2 0 0 0—2 5 0
Buffalo ....1 0 0 0 6—7 12 1

Batteries—Bluejacket, Upham and Smith; Schultz and Allen. Called; rain.

A Man's Hat

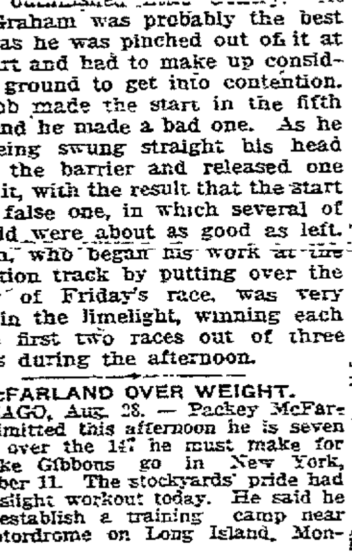

Smart Fall Styles

$2.50-$3.50

Sohst

THE HATTER

1302 BROADWAY

at Thirteenth Street

Union Savings Bank Bldg.

MOVIE MEN GET A LINE ON THE COURSE

The moving picture outfit which will get 1000 feet of reel at The Tribune marathon mapping out the course and rehearsing the film for September 9. The films will be made by an expert operator engaged by the Oakland Photo theater and will be exhibited in that theater and the T. and D. theater in Berkeley for the next six days after the race. The Maxwell car shown in the picture will be the official car of the race, and ten of the latest model Maxwells will be used in pulling off the big marathon.

Marathon Runners to Run Under Perfect Conditions

Ten Maxwell Cars to Keep Course Clear for Athletes Who Put Efforts Into Merritt Race

The 300 or so runners who will compete in The Tribune Merritt marathon on September 9 will find themselves running in the best planned and best executed athletic event ever pulled off on the Pacific Coast, with Herbert Hauser in charge, a movie machine on the job to record the great event, and a whole flock of the new 1916 Maxwell cars to assist in the setting and answer any emergency calls that might arise.

In former races enterprising moving picture concerns have taken small extract pictures from the race, but this will be the first time that the race will be covered fully by the camera. The Oakland Photo theater has arranged to get a 1000-mile reel on the race, and will cover everything about the run.

The pictures will be quickly developed after the race, and then put on at the Oakland theater for a three-day engagement, after which they will be shown for three days at the T. and D. theater in Berkeley.

Another big essential to a successful athletic event of this kind that has not been neglected in former years but will be better handled than ever this year is the automobile service. In past years Marathons have been somewhat cumbertation and communication made the arrangement of a big race very difficult. In fact it would hardly be possible ten years ago to properly accommodate three hundred runners.

Thanks to the speed of the automobile which will take an official from any point on the course to any other part in less than five minutes, all wants of the athletes will be quickly attended to and the extensive plans that have been formulated by Herbert Hauser in the past month will be quickly and neatly carried out.

Manager Bohen of the local Maxwell agency has placed ten cars at the disposal of the race committee. Three of these will be used for carrying the officials, three for emergency calls, one for the moving picture machine, and three to pilot the athletes. The cars will be handled by expert drivers, the Maxwell people promising that the course will be entirely free from smoke. A special company of police will keep the course free from other automobiles, and the fine course of the Merritt Marathon will be entirely free for the athletes who run in it.

PROFS. SQUELCH ATHLETES.

The members of the Vallejo High school rugby team have fallen by the scholarship scythe and prospects for a winning Vallejo High rugby team have been given a severe setback. Athletics at Vallejo High will be cut off for an entire month.

Gedeon's Bat Drives In Most Runs

The slump of Jack Ness of Oakland following his world record-breaking performance in consecutive games of hitting cost him his position as leader of the Coast League in driving runs across the plate. For the steady, consistent slugging of Joe Gedeon of Salt Lake has boosted the Bee second-sacker up to first position for the first two-thirds of the 1915 season. At the end of the twentieth week of the race Gedeon had driven in 92 runs and Ness had to be satisfied with second honors, showing a total of 89 runs driven in.

Third on the list came Harry Wolter of Los Angeles, with 76 runs driven in; then came another Salt Laker, Buddy Ryan, 75. Ping Bodie of the Seals held fifth place with 74 runs driven in and the next five leaders in this department were as follows: Schaller, San Francisco, 68; Bayless, Vernon, 65; Shinn, Salt Lake, 60; Bates, Portland, 57, and Stumpf, 56.

Following are the players of the various clubs who had driven in more than ten runs for the first twenty weeks of the race:

Los Angeles—Wolter, 76; McMullen, 48; Koerner (Oakland), 47; Terry, 46; Ellis, 45; Maggart, 41; Boles, 32; Metzger, 30; Beumiller, 23; Brooks, 22; Ryan, 11.

Oakland—Ness, 89; Johnston, 53; Gardner, 51; Litschi, 38; Elliott, 36; Kuhn, 30; Middleton, 27; Guest, 23; Marcan, 18; Klawitter, 12.

Portland—Bates, 57; Stumpf, 56; Derrick, 40; Carlisle (Vernon), 40; Hillyard, 39; Speas, 38; Lober, 35; Davis, 31; Fisher, 29; Carisch, 15; Krause, 12.

Salt Lake—Gedeon, 92; Ryan, 75; Shinn, 60; Tennant, 52; Zacher, 49; Orr, 47; Hannah, 37; Hallinan, 23; Hall, 13; Brief, 10.

San Francisco—Bodie, 74; Schaller, 68; Jones, 54; Heilmann, 54; Downs, 46; Meloan, 46; Fitzgerald, 34; Corhan, 32; Schmidt, 23; Leard, 19.

Vernon—Bayless, 65; Purtell, 54; Risberg, 48; Berger, 37; Wilhoit, 35; Gleichmann, 34; Spencer, 34; Doane (Portland), 26; Kane, 24; Mitze, 16.

Tennis

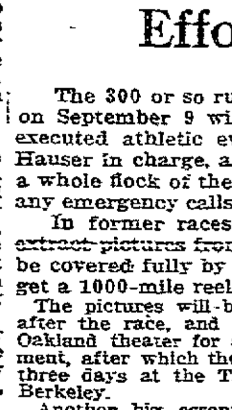

By Nelson G. Welburn

Since the startling defeat of Maurice Evans McLoughlin last week at the hands of the crafty national champion, Richard Norris Williams, second, the tranquil tennis circles of the West are beginning to show slight traces of apprehension as to his ability to hit his stride in time for the national championships, which open at Forest Hills, Long Island, tomorrow. Truly, it must be said that McLoughlin's strokes have lacked the vigorous kick which so brilliantly characterized his previous playing and which, incidentally, made him the terror and king of the world's courts.

At the present time our much perturbed tennisdom is seriously tussling with the baffling questions as to whether he has grown stale or whether he has actually entered the folds of retrogression. And yet there is a strong possibility that his opponents have perfected their game so wonderfully in the last couple of years that this improvement has discounted his game—giving it the appearance of being considerably passe.

That they are penetrating his heretofore impregnable defense is evident from the stiff competition he encountered in the recent exposition championship meet and also from the astonishing news that he is trying out the backcourt game in substitution for the effective net rushing game.

Does this change indicate that he fully realizes that his strokes have lost their speed? Does it mean that his recent eastern defeats at the hands of Behr and Williams have been achieved by his being passed at the net as he ran in on his shots? Are we to presume that in order to stave off defeat he is compelled at this late date to seek new methods of defense? These and many other perplexing questions have put us in a turmoil of mental anxiety.

The national singles event will get under way tomorrow with 128 entries. Barring inclement weather the event should conclude on September 7. McLoughlin and Williams are widely separated and playing to form should meet in the semi-final round. Williams is well placed in the upper half of the draw which is a trifle stronger than the lower half. Williams will encounter Clarence Griffin and William Johnston of California, while his eastern opponents will be Karl Behr, Wallace Johnson and H. Hackett. He is confronted by a pretty strong and dangerous opposition, but we feel he will brilliantly survive the ordeal.

McLoughlin in the lower half has easier sailing and will only clash with Niles, Church, Washburn, Mathey, Pell, Alexander and Throckmorton. He is easily the master of any one of these players. While we feel that their efforts will be worthy, still it is hardly possible that any one of them can back McLoughlin off the boards. And yet——?

Assuming that McLoughlin and Williams will both reach the semi-final round it will be hard under the present somewhat baffling circumstances, to predict the result. Keenly will the nation watch their play. If McLoughlin is pressed hard in the early rounds—well may trepidation stalk in the California tennis ranks.

And still in full realization of the importance of the occasion he may rise to that brilliancy of form which swept the great Brookes and Wilding off their feet in that memorable battle in 1914, and stamped him as the world's champion. California pins its hope to him of the auburn locks!

Alamedans will journey to the boulevard courts in Lincoln park this morning to witness the termination of the third annual Alameda city singles and doubles championship tournament with Ralph E. Parr and Nelson G. Welburn featuring in the final round of the men's singles championship event. Both players will make a strong bid for the honors and no doubt the match will keep the spectators on their tip-toes with excitement.

The winner of this event will qualify for the handsome William Zingg trophy which has been the admiration of every battling participant. The donator, William Zingg, will at the conclusion of the match present the trophy to the winner. Both Parr and Welburn have their eyes peeled for it.

The tournament which concludes today has been a most wonderful success in every respect. The tournament has been splendidly manipulated and reflects considerable credit upon the tournament committee and the Alameda Tennis club. To the reception committee which comprises Mrs. Weber, Miss Lilly Sutter, Mrs. I. C. Steele and innumerable gallant gentlemen, must be extended a world of praise and credit for the magnificent manner in which they attended to the importunities of the players and their friends.

This morning the Oakland Tennis club will inaugurate play in its draw doubles handicap tournament. A large entry list will greet its inauguration and should provide interesting competition throughout its course of play. Among those in action will be seen Arthur O'Kane, Wallace Von Helms, I. C. Taylor, Paul Dinsmore, William Ellis, Earle Borton, Julius Earle, George Finkenstedt, Edwin Otis, William Foster, Jay Gould, Frank Frost, Stanley Smith, Edward Klein, Charles Stickney, Julius Morton, Fred Lang, Bert Shrader, Jack Van Becker, Carl Swenson, David Caig, A. C. Agnew, Dr. Jarvis, Seth Talcott and Ernest Smith.

The fifteenth annual California State championship tournament will be inaugurated upon the courts of the Claremont Country club, Saturday, September 4. Men's and women's singles and men's doubles with veteran's singles as a special event will comprise the tournament. The latter event is open to all men over 40 years of age. Surely an avalanche of entries will greet this event.

The doubles titles are held by John Strachan and William Johnston with the former player also holding the singles title. The women's singles title is held by Mrs. D. P. Wood. The veteran's event being an innovation is naturally without a title-holder. John Strachan has an excellent chance to retain his title again this year since William Johnston is in the east and will not return in time for the competition. Strachan will no doubt be pressed hard by Lin Murray and a few others of consummated strokes.

No entries will be honored unless accompanied by check or payment to secretary of club affiliated with the P. S. L. T. A. The participating fees are as follows: Men's singles, $2 per player; women's singles, $1.50 per player; men's doubles, $3 per team; veteran's singles, $2 per player. Every day except Sunday, September 12, the entrance fee for spectators will be 25c.

WESTERN LEAGUE.

Score: R. H. E.
Des Moines 6 6 2
Topeka 7 7 2

Score: R. H. E.
St. Joseph 1 5 1
Wichita 6 9 3

HE HAS FOUND HER
And Tribune Race
Will Enable Oakland
YOUTH TO WIN HER

There is more than one way of pleasing your lady love.

In days of old when knights were bold a noble suitor broke lances with his rivals, bearded the lion in his den, or slew a regiment of Turks in order to win his lady's favor.

More modern is the plan of an Oakland youth who sent his entry to The Tribune yesterday, giving his reason for desiring to win the annual marathon on September 9. This youth naively confesses that he is matrimonially inclined and that he had found the girl of his dreams. In order to further establish himself in her favor the lad in question, who is a well-known athlete, hopes to win fame and glory before thousands of people.

At the bottom of his letter he says: "I will enter your marathon for the purpose of winning the diamond, as I wish to use it for an engagement ring."

PACIFIC COAST LEAGUE

Results yesterday:
Oakland 8, Salt Lake 1.
San Francisco 5, Vernon 2, (first game.)
San Francisco 4, Vernon 3, (second game.)
Los Angeles 3, Portland 2.

STANDING OF THE CLUBS.

	Won	Lost	Pct.
Los Angeles	83	68	.550
San Francisco	81	67	.547
Vernon	74	76	.493
Salt Lake	68	75	.476
Portland	64	75	.460
Oakland	65	82	.442

HOW THE SERIES STAND.
Salt Lake 3, Oakland 2.
San Francisco 4, Vernon 2.
Portland 4, Los Angeles 1.

GAMES TODAY.
At Oakland—Salt Lake vs. Oakland 10:30 a. m.
At San Francisco—Salt Lake vs. Oakland, p. m.
At Los Angeles—San Francisco vs. Vernon.
At Portland—Portland vs. Los Angeles.

IVORY WORK COSTS BEAVERS GAME

PORTLAND, Ore., Aug. 28. — Ivory work on the part of Portland gave Los Angeles this afternoon's game by the score of 3 to 2. The Beaverites pulled several boners of scintillating brilliancy. The score: R. H. E.
Los Angeles ....100 002 000—3 4 0
Portland ....000 000 200—2 5 2

Batteries — Ryan, Love and Brooks, Boles; Evans, Krause and Carisch.

TYLER CHRISTIAN IN AUTO-RENT GAME

Tyler Christian, the ex-Oak manager, has followed in the footsteps of Bill Malarkey, also an ex-Oak, and is now firmly entrenched in the automobile rent business. Tyler's stand is where Bill Malarkey's was, in front of Tim Dorgan's. Tyler pitches for the Monterey team today against Hollister in a game which is to decide the championship of the league. He worked out on one of the local lots yesterday and showed plenty of stuff.

Tyler has also signed up a youth for the San Francisco club. The lad is to report next year. Christian states that the lad is fast, steps into the ball nicely, and, although he is not ripe yet, ought to make a valuable asset to the Seals in another year. The lad is an outfielder and member of the Monterey team for which outfit Christian is pitcher.

NATIONAL LEAGUE.

TESREAU SHUTS OUT CUBS.

NEW YORK, Aug. 28. — Jeff Tesreau was right at the Polo grounds this afternoon and the Giants shut out the Cubs in the first game of the series, 2 to 0. "Thunder" Humphries was touched for three singles in the inning which netted New York a run. The other run came over in the third on a base on balls, Fisher's error and a pair of sacrifices. Score:

At New York— R. H. E.
Chicago .....0 0 0 0 0 0 0 0 0—0 3 2
New York ....1 0 1 0 0 0 0 0 x—2 5 0

Batteries—Humphries, Adams and Archer; Tesreau and Meyers.

At Brooklyn— R. H. E.
Pittsburgh ...1 0 0 0 0 0 0 0 0—1 8 0
Brooklyn .....0 1 0 0 0 0 0 0 1—2 12 0

Batteries—Harmon and Gibson; Rucker and Miller.

At Brooklyn, second game— R. H. E.
Pittsburgh ...0 0 0 0 0 0 0 0 0—0 7 0
Brooklyn ....0 1 0 0 0 0 0 2 x—3 5 0

Batteries—Kantlehner, Mammux and Gibson, Murphy; Pfeffer and McCarthy.

At Boston— R. H. E.
Cincinnati ...0 0 0 0 0 0 0 0 0—0 4 1
Boston ....0 0 1 0 1 0 0 0 0—2 5 0

Batteries—Toney, Lear and Wingo; Rudolph and Gowdy.

PHILADELPHIA, Aug. 28.—The St. Louis-Philadelphia game postponed; rain.

AMATEUR BASEBALL

MARTINEZ SIGNS UMPIRE.

One of the greatest moves that has been executed by the Martinez baseball management is the signing of Rube Klepfer, the local arbitrator, to do the umpiring for the rest of the season. Many complaints have been made in the past by teams who have played in Martinez claiming that the umpire has beat them out of the game, but with Klepfer behind the plate there is not much chance of any more of these "kicks" coming in, as Rube is known to be one of the squarest umpires in the game. Last winter he was one of the umpires in the local winter league and his decisions were always satisfactory. This summer he has been doing most of the umpiring for the Ambrose Tailors at Melrose. He will umpire his first game for Martinez today.

MENGES WITH RICHMOND.

Billy Menges, who was with Salt Lake for a couple of weeks this season, found the position at Garfield, Utah, to be a lemon and will very shortly be back in town again. He started for Garfield several weeks ago, but while passing through Salt Lake was signed by Blankenship to fill a hole at third. He came back to Oakland with the team and after the series here was released. He then went to Garfield, but finding that the job was not what it was cracked up to be, wired Manager Luce of the Richmond club. Luce has found Billy a position and as soon as he arrives he will don a Richmond uniform.

DEVEREAUX RELEASED.

Bill Devereaux, who has been with the Richmond club since his return from managing the Calgary team in the Western Canadian league last fall, has been released by Manager Luce. Luce thought that the club could get along just as well without Devereaux, as the latter very seldom participated in any of the games.

TWENTY-THIRD AVENUE NOTES.

Clevenger, the star outfielder of the Merchants, featured last Sunday's game against the St. Dominics by hitting the ball hard and also fielding in great style.

Manager Danielson has reinforced his team by signing Pitcher Hunter, formerly of the First National Bank team of San Francisco, and Second Sacker Louie Adamina of the Alameda Rug team.

Wurdach used his spitter to perfection last Sunday, striking out fifteen batters. Schultz, the little Dutchman, and Gracey are both playing good ball. Wegrich's playing at short has been a feature of almost every struggle in which the Merchants have participated. He covers lots of ground and is a consistent batter.

L. Cirez, the Merchants' first sacker, beat out two bunts and scored three runs last Sunday. Reed, the utility man, is playing a fine brand of ball also.

SEALS TAKE FIRST EASILY, BUT GET RUB FOR SECOND

Bobby Jones Has Batting Eye; Starting Three Rallies in First Contest.

LOS ANGELES, Aug. 28.—The Seals took a double header from the Tigers by the scores of 5 to 2 and 4 to 3, five pitchers working through the first contest, Johnson, Decanniere and Chech for the Tigers and Baum and Smith for the Seals. Baum was obliged to retire in the seventh inning on account of illness.

The Seals made their first run in the third when Jones doubled to center. Baum sacrificed, Rader to Risberg and Fitzgerald bunted to Johnson, scoring Jones. Fitz being safe at first when Risberg dropped the ball. Fitzgerald then enlivened the spectators by stealing second but Schaller went out, Purtell to Risberg, Fitzgerald taking third. Bodie ended the inning by fanning.

Two more were scored for the Seals in the fifth. Meloan popped to Berger and Jones singled to right and stole second. Baum went out, Berger to Risberg, Jones taking third. Fitzgerald singled infield, Jones scoring. Fitzgerald then stole second for the third time. Schaller was safe at first on Purtell's error, Fitzgerald scoring. Schaller took second when Spencer dropped Purtell's throw. Bodie flied to Wilhoit.

The Tigers solitary run came in the seventh when Jones tripled to right center and scored on a wild pitch. The Seals made one more in the fifth and clinched the game with another in the ninth. Chech went in for the home team in the ninth but was unable to prevent the visitors making a final score.

SAN FRANCISCO.

First game:

	AB.	R.	H.	PO.	A.	E.
Fitzgerald, rf	3	2	3	3	0	0
Schaller, lf	4	0	1	2	0	0
Bodie, cf	4	0	0	0	0	0
Downs, 2b	4	0	1	2	6	1
Corhan, ss	2	0	1	1	4	0
Block, c	4	0	0	7	0	0
Meloan, 1b	3	0	0	12	0	0
Jones, 3b	4	3	3	0	1	0
Baum, p	2	0	0	0	2	0
Smith, p	1	0	0	0	0	0
Totals	31	5	8	27	12	1

VERNON.

	AB.	R.	H.	PO.	A.	E.
Rader, 3b	4	0	0	4	1	0
Doane, lf	4	1	2	0	0	0
Bayless, cf	4	1	1	3	0	0
Wilhoit, rf	4	0	2	1	0	0
Purtell, 2b	4	0	1	0	6	1
Risberg, 1b	4	0	1	10	0	1
Berger, ss	4	0	0	3	2	0
Spencer, c	2	0	0	6	4	1
Johnson, p	2	0	0	0	3	0
Decanniere, p	0	0	0	0	0	0
xKane	1	0	0	0	0	0
Chech, p	0	0	0	0	0	0
Totals	33	2	7	27	16	3

Stolen bases—San Francisco 5.
x—Batted for Decanniere in eighth.
Stolen bases—Vernon 0.

SCORE BY INNINGS.

San Francisco	0	0	1	0	2	0	1	0	1	5
Base hits	0	0	1	1	2	1	1	0	2	8
Vernon	0	0	0	0	0	0	1	0	1	2
Base hits	0	0	0	1	0	0	3	0	3	7

Summary: Three base hits, Jones. Two base hits, Jones. Sacrifice hits, Baum, Fitzgerald, Bodie. Struck out—by Baum 5, Johnson 4, 1, Chech 2. Bases on balls—off Johnson 6, Smith 1, Chech 2. Bases on balls—off Johnson 6, 1, Chech 1, Smith 1. Four hits, 1 run 25 at bat off Baum in 7 innings; 6 hits 4 runs 28 at bat off Johnson in 7 2-3 innings. No hits no runs, 1 at bat off Decanniere in 1-3 innings. Charge defeat to Johnson. Credit victory to Baum. Double plays—Purtell to Berger to Risberg; Corhan to Downs to Meloan. Wild pitch Johnson. Umpires Finney and Guthrie. Time of game, 2 hours 3 minutes.

SEALS WIN SECOND.

Lefty Cavet who was driven from the mound on his last start against the Tigers, was Wolverton's pitching selection for the second game this afternoon. Henley went to the firing line for the Vernonites, but lasted only until the eighth, when Chech went in.

The game ran into 11 innings, with the Seals winning out by the score of 4 to 3. Singles by Jones, Sepulveda and Schaller enabled the Seals to score the winning run, after it looked as though the game might end in a tie on account of darkness.

SAN FRANCISCO.

Second game:

	AB.	R.	H.	PO.	A.	E.
Fitzgerald, rf	6	1	2	3	0	0
Schaller, lf	5	0	3	2	0	0
Bodie, cf	6	0	1	6	0	0
Downs, 2b	5	1	1	3	1	0
Corhan, ss	3	0	1	3	3	0
Meloan, 1b	4	0	2	5	1	0
Jones, 3b	4	2	2	2	2	0
Sepulveda, c	4	0	2	8	1	0
Cavet, p	3	0	0	0	1	0
Smith, p	1	0	0	0	0	0
Fanning, p	1	0	0	0	0	0
Leard xx	0	0	0	0	0	0
Totals	41	4	14	33	9	0

xx—Ran for Downs in Tenth.
Stolen bases—San Francisco 6.

VERNON.

	AB.	R.	H.	PO.	A.	E.
Rader, 3b	3	0	0	1	2	0
Doane, lf	5	0	1	2	0	0
Kane, cf	5	0	0	3	0	0
Wilhoit, rf	5	0	2	1	1	0
Purtell, 2b	5	2	2	1	3	0
Risberg, 1b	3	1	1	14	1	0
Berger, ss	4	0	1	0	2	1
Mitze, c	5	0	1	10	4	0
Henley, p	1	0	0	0	1	0
Decanniere, p	1	0	0	0	1	0
Mitchell, xx	0	0	0	0	0	0
Bayless, x	0	0	0	0	0	0
Chech, p	0	0	0	1	1	0
Totals	35	3	8	33	16	1

x—Batted for Mitchell in 7th.
xx—Batted for Decanniere in 7th.
Stolen bases—Vernon 1.

SCORE BY INNINGS.

San Francisco	1	0	0	2	0	0	0	0	0	0	1	4
Base hits	1	1	1	4	3	1	0	0	0	0	3	14
Vernon	0	0	0	0	0	0	1	0	2	0	0	3
Base hits	0	0	0	1	0	1	3	0	2	1	0	8

Summary: Three base hit, Fitzgerald. Two base hits, Schaller, Mitze, Risberg. Sacrifice hits, Schaller, Corhan 2, Jones, Berger, Mitze. Struck out by Cavet 2, Smith 1, Fanning 2, Chech 6. Bases on balls off Cavet 5, Henley 1, Chech 2, Fanning 1. Runs responsible for Henley 3, Cavet 1, Smith 2, Chech 1. Nine hits, 3 runs, 17 at bat off Henley in 4 innings; 2 hits no runs 9 at bat off Decanniere in 3 innings; 5 hits 1 run 21 at bat off Cavet in 6 2-3 innings; 2 hits 2 runs 6 at bat off Smith in 1 1-3 innings. Charge defeat to Chech. Credit victory to Fanning. Double plays—Sepulveda to Downs, Corhan to Meloan, Rader to Mitze to Risberg, Corhan to Downs to Meloan. Chech to Risberg. Wild pitch Chech. Umpires Guthrie and Finney. Time of game 2:15.

American Association

First game: R. H. E.
Cleveland ....001 311 111—9 12 4
Milwaukee ....150 400 10*—11 13 7

Batteries — James, Hill and Devogt, Rhoades and Brannon. Umpire, Murray.

Second game:
Score: R. H. E.
Cleveland ....120 000 104—8 12 1
Milwaukee ....000 002 000—2 6 5

Batteries — James and Billings, Young and Brannon. Umpire, Murray.

Score: R. H. E.
Indianapolis ......100 000 000—1 5 2
Minneapolis ....000 100 001—2 4 1

Batteries—Dawson and Blackburn; Williams and Gharrity. Umpires, Johnson and Friel.

Score: R. H. E.
Columbus ....220 000 020—6 11 1
Kansas City .....010 400 13*—9 13 3

Batteries—Ferry, Scheneberg and Coleman; Gardner, Sanders, Regan and Geibel. Umpires—Connolly and Irwin.

At St. Paul—Postponed, wet grounds.

NORTHWEST LEAGUE

At Seattle. R. H. E.
Tacoma ....002 001 000—3 8 2
Seattle ....050 000 00*—5 7 2

Batteries—Kaufman, Hendrix and Hoffman; Mails and Cadman.

At Vancouver: R. H. E.
Spokane ....010 001 001—6 10 3
Vancouver ....001 000 002—3 9 2

Batteries—Noyes and Brennigan; Arlett and Brottem.

ENTRY BLANK

Sporting Editor Tribune:

Please enter me in the "Third Annual Tribune Merritt Marathon," to be run at 10 a. m. September 9 over the Lake Merritt course.

Name..............................

Address............................

Club or School..............P. A. A. Reg. No.....

Cut out and mail to Sporting Department Oakland Tribune, Oakland, Cal.

Canadian Runner Wins Marathon; Oliver Millard a Close Third

Johnston and Griffin Win Meadow Club Cup in Finals of Doubles

The fourteen starters in the Panama-Pacific marathon as they lined up at the Exposition race track yesterday afternoon to await the starter's pistol. Fabre, the winner, is next to the last on the right; Honohan, who finished second, is sixth from the left, while Millard, who came third, is the second.

EDWARD FABRE WINS GRUELING GRIND; HONOHAN SECOND

Olympic Club Star Is a Good Third in Long and Hard Run.

Edward Fabre, winner of the Boston Marathon of 1911, Canadian champion Marathon runner, and Montreal Athletic club entry, won the twenty-six-mile exposition Marathon yesterday after one of the most gruelling and hard fought contests ever staged on the Pacific coast. Fabre's time was 2 hours 56 minutes, 41 4-5 seconds, just 4 minutes 20 seconds ahead of Mike Honohan, the New York Athletic club entry, who took second with a time of 3 hours, 1 minute, 22 2-5 seconds. Oliver Millard, the goggled Olympic club runner and Pacific coast champion distance performer, took third, 10 minutes behind Honohan.

The race, just after the five-mile mark was reached, settled into a desperate struggle between five of the sixteen entries, Oliver Millard, Mike Honohan, Clifton Horne of the Dorchester Athletic club, Boston, who was second to Fabre in the Boston Marathon, Nick Gianakoppoleas, New York Athletic club, and Fabre, with Millard and Honohan setting the pace.

CONTEST FOR LEAD.

The five fought desperately for the next ten miles, Clifton Horne showing a great deal of class and fighting it out with Millard for first place, with the Greek boy, Honohan and Fabre about thirty yards behind.

MILLARD MAKES SPURT.

In the eighth mile Gianakopoloas forged ahead and set the pace for about a quarter of a mile, when Horne caught him again. Millard spurted at this stage and nosed ahead of Horne, who was breathing heavily and seemed to be tiring. Fabre was running his own race and was always within a hundred yards or so of the pace setter.

The tenth mile saw Gianakopoloas, Fabre and Horne give way to Millard and Horne, the latter two racing along at a merry pace. The two ran neck and neck until the twelfth mile was reached, where Gianakopoloas once again assumed the leadership. Fabre forged slightly ahead of Millard at this stage of the race and of the five, looked the stronger. The first fourteen miles was run in 1 hour and 23 minutes.

The five were bunched again at the 15-mile mark, but Horne grasped the leadership, running down hill at Sloat boulevard and held onto it throughout the sixteenth, seventeenth and eighteenth miles. At the seventeenth mile Horne's trainer tied an iced cloth around Horne's neck.

Honohan was satisfied with third place, while Millard was running a good fourth. The Greek boy fell back considerably and was some 200 yards behind.

FABRE TAKES LEAD.

The twentieth mile, the down-hill grade on Corbett road, proved the turning point of the race, for it was here that the tide turned and Fabre calmly forged into the leadership to stay. Coming down the hill Fabre cut loose a flash of speed that was a revelation to the few hundred fans who were trailing the runners in autos. Previously, about 300 yards from the twenty-mile post, Honohan spurted also and ran into second place. It then looked as if Honohan would forge ahead of Farbe, but the down-hill grade beat the New Yorker. A serious injury to the bottom of his foot, which he sustained in his last workout Monday, handicapped him when he ran down hill and he had to give way to his foot.

Fabre ran with leaps and bounds down Corbett road. Some one remarked that before Fabre turned marathoner he must have been a great athlete in the running hop, skip and jump event, for that is what Fabre did. He practically jumped down the hill and when the bottom was reached he was some sixty yards in the lead.

Even Millard nosed ahead of the game Honohan at that place. At the 20½-mile mark, level ground was again reached and Honohan again spurted. He flashed ahead of the Olympic club wonder for the last time, Millard gradually dropping back until he had only a miracle of a chance to finish in the lead. From the end of Corbett road, the lads raced to Seventeenth and Eureka and thence to Market and Guerrero. Fabre increasing his lead right along. Fabre was strong and running a fine stride.

At Ellis street and Van Ness avenue, which marked the 23d mile of the race, Fabre was leading fully a quarter of a mile, with Honohan about 200 yards ahead of Millard who was nowhere to be seen. Fabre was running strong up Van Ness toward the exposition, thousands of spectators cheering the great Frenchman enthusiastically.

FINISHES EASILY.

At the finish of the race, Fabre walked without any assistance to his dressing room and even stopped long enough to emit a few words in French accent to his trainer. We could not interpret him, but one of those who waited for the finish stated that he ordered his dinner. He was timed in 2:56:41 4-5 seconds. Honohan came in, breathing easy, a few moments later, he being timed by Bob Dodd and William Unmack in 3:01:22 2-5 seconds. Millard finished amidst the cheering of the crowd 10 minutes later with a time of 3:11:36 3-5 seconds to his credit. He was very tired and had to be carried to his dressing room.

YACHT ALERT WINNER AT EXPOSITION

Carleton Miller's yacht Alert was victorious in the feature race of the yachting program held off the Marina of the Exposition yesterday afternoon. The Alert was the favorite for first honors, and won easily from her three rivals. The Fleur de Lis was second, the Active third and Ruby last.

In the class Q races the Ruby S., sailed by Captain Stephens, took first place, with the Thistle a close second. The latter boat was afterward disqualified, however, for failing to round the mark. The Monsoon dropped out of the race after tearing away a peak halyard.

OAKS PURCHASE NEW SHORTSTOP

WACO, Tex., Aug. 28.—Manager Hardy announced tonight the sale of Archie Tanner, shortstop of the Waco Club, to the Oakland team of the Pacific Coast League. Tanner will report at the close of the Texas League season.

SOUTHERN LEAGUE.

Memphis 4, Birmingham 3
Little Rock 2, Mobile 5.
Nashville 1, Atlanta 2.
Chattanooga 3, New Orleans 1.

QUESTION BOX

To the Sporting Editor: On wild pitch batter attempts to dodge ball, but in doing so ball hits his bat and goes into fair ground. Is it a fair and legally batted ball the same as if it had been intentionally hit? THOMAS TRACY

A legally batted ball, same as if intentionally hit.

To the Sporting Editor: What is the correct way to get the team batting average? NOWELL.

Use same system as in getting individual average. Take the total times at bat of all players on the team and divide it into total hits made by team.

To the Sporting Editor: Batter hits to shortstop, who fumbles and batter reaches first and starts for second, shortstop then throws wild to second and batter makes that base. Should shortstop be charged with two errors on this play? HASKINS

It is not the practice of scorers to charge more than one error on what is a continuous play such as this.

Olympic Club Starts Row in Rugby Union

Titans and Palo Alto A. C. May Quit Unless Star Players Are Returned

The Titan club of Berkeley and the Palo Alto Athletic club threaten to withdraw from the Rugby Union unless the Olympic club stops its "missionary" work, and surrenders the football stars it is alleged to have pilfered from sister-organizations. This ultimatum has been promulgated by Table Mackie, coach for the Titans, and by Cy Davidson, boss of the Peninsula club.

The situation threatens to become serious if the two clubs insist upon the return of their stars.

The crisis was reached the other day when Doc. Burbank, commissioner of rugby for the Olympic club, signed up Charley Austin, former Berkeley high and Stanford star, and Otto Lachmund, former Palo Alto high and Stanford star.

SAME AS OF YORE.

With the American mode of play coming back to its own on the Pacific coast, rugby has been given some severe setbacks, but the stands taken by Mackie and Davidson figure to cause an explosion in rugby headquarters.

Back in 1911 or so, the same situation came up. The Barbarian club of San Francisco made the kick then. The Berbs, not having the advantages of a club room, free use of swimming baths, and a powerful backing like the Olympic club, found it hard to get players, and when they did grab an individual star, the Post street institution was accused of having enticed these lads to join their club.

Both the Titan and Palo Alto club teams are made up principally of ex-Berkeley and Palo Alto high school football players. Although the Palo Alto Athletic club has only lost Lachmund to the Olympic club, Charlie Austin, Darrell Bogardus, Tommy Graves, Al Montanya, Sutherland and Muldoon have been lost to the Titans. Graves and Montanya played on the Titan club last year.

"The rugby game in this state is on the fence now," said Table Mackie this morning, "and if the Olympic club does not act differently, the game will be gone. All Berkeley high boys naturally belong to the Titan club, for the club is almost wholly made up of Berkeley boys. It is the same way with Palo Alto. Otto Lachmund and the others who formerly went to Palo Alto high belong to the Palo Alto Athletic club. If the Olympic club rugby leaders are going to use their money and influence to get players, they will force the Titan and Palo Alto clubs to abandon the game.

"There is room enough in Berkeley for a club similar to the San Francisco organization, but we must commence on a smaller scale. We are hoping that the Titan club will gradually grow larger until we can place ourselves in the limelight for good. The Olympic club had to start in small. So did the Irish-American Athletic club, the New York Athletic club, the Boston Athletic club, the Illinois Athletic club, the Los Angeles Athletic club, the Multnomah Athletic club and countless other great athletic institutions all over the United States. Right now, the Titans have no club rooms, no trainer, rubber, paid coach and no financial backing which can enable the boys to go on long trips.

NEED HELPING HAND.

"The fellows who work under those disadvantages should be given more credit than those who play for teams like the Olympic club. Almost all of the Titan members hold positions and only have time to practice after sun down. We feel that we are working under too many handicaps already, to help preserve the rugby game in this state, but if the Olympic club insists on capturing players that really belong to us, we shall drop out altogether, and pretty soon Stanford, Santa Clara and the Olympic club will be playing themselves, which of course will not last long and will mean the passing of the English game."

DAVIDSON HAS GROUCH, ALSO.

Cy Davidson, the Palo Alto Athletic club manager feels the same way as does Mackie.

"The Palo Alto Athletic club is an organization formed by former and present Palo Alto high school members. We have not enough members and financial backing to assure the players conveniences such as the Olympic club players possess. The Palo Alto club has expenses. Previously, the Titan and Barbarian clubs received $125 for their first game and $75 for their second contest with the Stanford or University of California teams. Now, since the University of California has quit rugby, we can only derive expense money from Stanford.

"Graduate Manager Earl Behrens, however, has refused to pay us anything for our two games against Stanford university this year. He claims that we are a Palo Alto team and have no traveling expenses. Now how are we going to keep up? Johnny Stroud gave the Titans $125 for the first and $75 for the second game last year. And yet the Titan club is a Berkeley organization, just the same as we are a Palo Alto organization.

"Mackie and myself are going to bring our case up before the California Rugby Union when they meet next, and if we cannot come to an agreement with the Olympic club and the Stanford university, we will withdraw from the rugby union, play a series of games with the Titan club and then quit."

GAME IN THE BALANCE.

The above statements only go to show the stands taken by the two club team managers. Both clubs have depended upon the two universities for their upkeep. With California out of the question and Stanford refusing to pay them anything this year, the two teams will be unable to continue play. The whole argument amounts to this: The rugby game is in the balance. Stanford, with no money derived from a U. C.-Stanford game, is hard up for money to back their athletes themselves and refuse to help hold up the Titan and Palo Alto clubs which have organized only to give the Stanford team competition.

Like everything else, nothing can succeed without competition. That is why the University of California quit the English game. California fans did not want to witness only one big game, that between Stanford and California. They wanted to get an opportunity of seeing such teams as Washington, U. S. C., Sherman Indians, Illinois and possibly the champions of the east and middle-west conference meets in action. That's why they are playing the American game. If they had more competition, they would have probably stayed with rugby.

Rugby cannot thrive with only Stanford and Santa Clara playing the game. The Olympic club must give up Austin, Lachmund, Bogardus, etc., and Stanford must show a little more gratitude for the club teams which are getting nothing for helping to preserve the rugby game in this state.

Furthermore, if Austin and Bogardus would return to the Titan club, the loyal rugby fans will get a chance to see the famous Berkeley high school backfield which helped win State championship of 1911, in action again—C. Slater, Charlie Austin, Bill Knowles, "Stew" Forbes, "Mick" Forbes and Bogardus. That bunch represented Berkeley high and helped put that school on the athletic map. All except Austin and Bogardus are now members of the Titan club.

GOLF STARS FAIL TO SHINE, THOUGH OTHERS SPARKLE

DETROIT, Mich., Aug. 28.—Sensational golf featured the opening of the national amateur tourney over the course of the Darouc Club, but little of it was played by the American golfing triumvirate—Evans, Ouimet and Travers. The three stars, to one of whom it has been believed the 1915 amateur crown would go, all qualified, and "Chick" Evans did fairly well with a 76, but Ouimet could get nothing better than an 82, and Travers turned in a card of 79 after he had gone out in 37, which is par.

Ouimet, in particular, played a miserable game, especially on the greens, where he is usually superb. At first it appeared that luck was against him, but soon it was apparent that the champion was off form. Davidson Herron of Pittsburg and D. E. Sawyer of Chicago were the stars of the Saturday play. They each made the eighteen holes in 73, which is par over the Detroit course. Both have been rank outsiders so far as the championship dope is concerned, but their feat today won them more than a little consideration.

E. M. Byers of Pittsburg and E. P. Alliss III of Milwaukee were the other low men, each turning in cards of 75. Nelson [illegible]ney of New Orleans, the southern champion, qualified with a nice 79.

Seventy-three of the 120 entrants who started qualified for Monday's 36-hole medal play, and none of these had a score above 85.

Of these 69 were under 85 and all the players with 85 were allowed to play Monday rather than to force the thirteen to play off until but four remained.

In Monday's medal play all but 36 of the entrants will be eliminated, and these will start the match play Tuesday.

Oaks Steal Safely; Seals Take Chances

Although Wolverton's Seals were in a class by themselves for the first twenty weeks when it came to total stolen bases for each club, when the clubs are rated on the basis of percentage of successful steals, the Seals were forced to yield first honors to Oakland. For total stolen bases credited to each club the various teams ranked as follows: San Francisco, Los Angeles, Oakland, Portland, Vernon and Salt Lake. In rating them according to percentage of successful steals this ranking is changed to the following order: Oakland, San Francisco, Los Angeles, Salt Lake, Vernon and Portland.

The following records show the total stolen bases for each club and the total number of runners of each club thrown out stealing. The combined totals represent the total attempts to steal, and the percentage is not as hard worked in the first twenty weeks of the race as some other catchers. Gus Fisher of Portland took first honors when it came to throwing out runners attempting to steal bases. Fisher threw out 71 men in the first two-thirds of the race, and Kuhn of Oakland was second-place man, with a total of 65 runners thrown out. Boles of Los Angeles, with 62 men thrown out, was third on the list.

More stolen bases had been registered against Schmidt of San Francisco than against any other catcher, 105 thefts being charged to him. Fisher was next with 101 steals made while he was catching, and Hannah of Salt Lake was the third worst victim with opponents making a total of 97 thefts while he was at work behind the plate.

When it comes to a percentage rating of catchers on the number of men thrown out Boles of Los Angeles leads the regulars with 62 men thrown out, as compared with 74 successful steals against him. Kuhn of Oakland was second among the regulars with 65 men thrown out and 79 successful steals.

In the following records, which show the total number of steals made against each catcher and the total number of men thrown out stealing, the catchers are rated on a percentage basis of the number of men they threw out. Thus the total steals and the total men thrown out represent the total attempted steals against each catcher. The total number of men thrown out, divided by the total attempted steals, gives the percentage of each catcher:

Catcher—Club—	SB.	TOS.	PCT.
Sepulveda, S. F.	18	17	.486
Boles, L. A.	74	62	.456
Kuhn, Oak	79	65	.451
Spencer, Ver	70	57	.449
Lynn, S. L.	25	20	.444
Carisch, Port	61	43	.413
Fisher, Port	101	71	.412
Brooks, L. A.	66	40	.400
Elliott, Oak	95	60	.389
Hannah, S. L.	97	60	.385
Block, S. F.	35	21	.375
Schmidt, S. F.	105	54	.342
Mitze, Ver	87	45	.341
Bassler, L. A.	2	9	.000

* * *

Club—	SB.	TOS.	PCT
Oakland	180	102	.638
San Francisco	234	140	.625
Los Angeles	191	125	.605
Salt Lake	112	82	.577
Vernon	[illegible]	[illegible]	[illegible]
Portland	154	105	.561

On the percentage of successful steals as a basis of ranking base stealers for the first two-thirds of the season Jack Ness of Oakland, with 17 steals and only three times thrown out, was the nominal leader, just topping Jimmy Johnston, his teammate, who led the league for total steals. Boles of Los Angeles, Block of San Francisco and Carisch of Portland had each thrown out Ness once for the only three times that he was turned back when he tried to steal.

Judging from these records, Johnston gets on base less frequently when playing against San Francisco than against any other club. Sepulveda has been the only Seal catcher to turn back Johnston in an attempt to steal but on the other hand Johnston has stolen fewer bases against the Seals than against any other club. Johnston has stolen 15 bases against Los Angeles catchers, 14 each against Portland and Salt Lake, 12 against Vernon, and 9 against San Francisco. Johnston has been thrown out five times by Portland catchers; four times by Vernon catchers; three times each by catchers of Los Angeles and Salt Lake, and only once by a San Francisco catcher.

Johnston has stolen ten bases while Brooks of Los Angeles was catching, more than he has stolen against any other catcher. Against Boles he has stolen four, and against Meek, while the latter was with Los Angeles, Johnston stole once. Against Carisch of Portland Johnston stole eight bases, and against Fisher six. Against Hannah of Salt Lake Johnston stole seven bases; against Rohrer four, and against Lynn three. Against Mitze of Vernon Johnston stole seven bases and against Spencer five. Against Schmidt of San Francisco Johnston stole seven bases and against Block two.

Spencer of Vernon has thrown out Johnston four times, more than any other catcher. Fisher of Portland has thrown him out three times, and Carisch of Portland twice. The following catchers have each thrown out Johnston twice—Boles, Brooks and Meek of Los Angeles; Hannah, Lynn and Rohrer of Salt Lake, and Sepulveda of San Francisco.

Following records show the total steals and total number of times thrown out for each player who had stolen more than ten bases in the first twenty weeks of the season. The total steals plus the total times thrown out represents the total attempted steals. The total stolen bases divided by the total attempted steals represents the percentage of successful steals on which the ranking is based:

Player—Club—	SB	TOS	PCT.
Ness, Oak	17	3	.850
Johnston, Oak	64	16	.800
Risberg, Ver	20	5	.800
Wilholt, Ver	17	5	.773
Maggert, L. A.	41	12	.759
Berger, Ver	17	6	.739
Boles, L. A.	16	7	.696
Speas, Port	16	7	.696
Heilmann, S. F	17	12	.692
Shinn, S. L	25	12	.675
Leard, S. F.	16	8	.667
Lateon, Oak	12	6	.667
Tennant, S. L	10	5	.667
Bodie, S. F.	25	13	.658
Ellis, L. A.	19	10	.655
Bates, Port	13	7	.650
Schaller, S. F.	42	23	.645
Beumiller, L. A.	19	11	.633
Jones, S. F.	20	12	.625
Gedeon, S. L	15	9	.625
Fitzgerald, S. F.	29	18	.617
Wolter, L. A.	29	19	.604
Schmidt, S. F.	17	12	.586
Meloan, S. F.	19	14	.576
Gleichmann, Ver	12	9	.571
Derrick, Port	20	16	.556
Downs, S. F	11	9	.550
Orr, S. L	17	14	.548
Corhan, S. F	18	15	.545
Bayless, Ver	13	12	.520
Stumpf, Port	14	13	.519
Middleton, Oak	21	21	.500
Terry, L. A	12	12	.500
Hilyard, Port	11	11	.500
McMullen, L. A	20	21	.488
Doane, Ver-Por	12	14	.462
Carlisle, Por-Ver	14	18	.437
Purtell, Ver	11	16	.407

EXPOSITION FORM CHART

EXPOSITION RACE TRACK, August 28.—Eighth day of the meeting of the Golden Gate Thoroughbred Breeders' Association. Walter Jennings, presiding judge. C. J. Stevens, starter. Weather clear. Track fast.

6716 FIRST RACE—Six furlongs; 3-year-olds and upward.

Index	Horse	Wt.	St.	½	¾	Str.	Fin.	Jockey
6695	Miss Tempo, 4 (Mallory)	113	8	6 ¾	2 ½	2 2½	1 ns	O'Brien
6686	Robert Mantell, 4 (Moore)	115	4	3 ¾	1 n	1 ¾	2 1	Burns
6693	Hardy, 6 (Strode)	115	1	2 h	4 2½	4 3	3 ns	Leeds
6478	Lady St. Patrick, 3 (Daniels)	99	6	4 h	5 8	5 3	4 n	Hayes
6703	Azurea, 5 (Moody)	113	5	1 ½	3 2½	3 n	5 4	Frasch
6703	Stelcliff, 6 (West)	115	3	9	9	7 3	6 2½	Taplin
6706	Madelle, 5 (Stevenson)	113	7	5 1	6 n	6 3	7 2	Hodtson
6698	Lillian Ray, a (Clark)	108	2	8 n	8 1½	8 4	8 5	Brazell
6704	Miss Sedalia, 3 (Brown)	104	9	7 h	7 4	9	9	Hawkins

At post 2½ minutes. Off at 2:26. Time—:25 1-5, :49 3-5, 1:15 1-5. Winner, ch. m. by Tempo-Standard. Trained by F. Mallory. Start good. Won first three driving. Miss Tempo strongly ridden, wore Robert Mantel down at the end. The latter showed great gameness. Hardy finished stoutly. Lady St. Patrick made a good effort. Azurea hung at the end.

6717 SECOND RACE—Five furlongs; 2-year-olds.

Index	Horse	Wt.	St.	¼	½	Str.	Fin.	Jockey
6694	Brooks (Munford)	103	5	1 1	1 2½	1 4	1 2½	O'Brien
6694	Laughing Water (Randolph)	95	1	4 1½	3 ½	3 8	2 ½	Gentry
6694	Toastmaster (Cal. stable)	103	3	3 2½	2 3	2 2	3 7	Gross
6694	Lola (Ferris)	103	4	2 h	4 4	4 5	4 4	Molesworth
....	Von Lady	103	2	5 n	5 2½	5 3	5 3	Nolan
6694	Ojeta Freeman)	100	6	6 8	6 6	6 1½	6 n	Nelson
....	Leah Cochran	106	7	7	7	7	7	Palms

At post 8 minutes. Off at 2:57. Time—:24, :48 4-, 1:02 3-5. Winner, br. g. by Leonig-Insolent. Trained by E. Rodgers. Start good. Won easily. Second driving. Third easily. Overweights—Lola, 1; Brooks, 5; Leah Cochran, 3; Toastmaster, 2; Von Lady, 4. Brooks sent to the front and never left the issue in doubt. Laughing Water closed gamely. Toastmaster tired at the end. Lola flash of speed. Others showed nothing.

6718 THIRD RACE—Five and one-half furlongs; handicap; 4-year-olds and upward.

Index	Horse	Wt.	St.	½	¾	Str.	Fin.	Jockey
6569	Scarlet Oaks, 4 (Wingfield)	116	4	4	2 2	2 4	1 n	Burns
6693	Eureka, a (Howard)	105	2	1 2	1 3	1 2½	2 5	Ormes
6701	Loftus, 4 (Daniels)	111	1	3 h	4	4	3 7	Palms
6701	Orange Blossom, 5 (Cavan)	95	3	2 ½	3 2	3 n	4	Gentry

At post 2 minutes. Off at 3:25. Time—:23 2-5, :48 1-5, 1:07. Winner, b. m. by Dick Welles-Brush. Trained by J. Straite. Start bad. Won ridden out. Second and third easily. Overweight—Eureka, 2. Scarlet Oaks broke a trifle slow, was outrun in the early part, moved up gradually and wore down Eureka. The latter showed a high turn of speed. Loftus outfooted and hung badly at the end. Orange Blossom tired.

6719 FOURTH RACE—Seven furlongs; Steward cup, value $1000; 3-year-olds and up

Index	Horse	Wt.	St.	½	¾	Str.	Fin.	Jockey
6702	John Graham, 4 (Daniels)	114	1	4 4	2 2	2 2½	1 ½	Palms
6709	Theodorita, 4 (Macias)	107	2	2 ¾	1 n	1 ½	2 5	Gentry
6701	Kootenay, a (Shortal)	119	4	3 1	3 ½	3 3	3 h	Nolan
6713	Stolen Ante, 3 (Dunlap)	113	4	5	5	5	4 2½	Feeney
6701	Seneca, a (Tigue)	114	5	1 2	4 2	4 2½	5	Warren

At post ¼ minute. Off at 2:52. Time—:24 2-5, :50 2-5, 1:15, 1:27. Winner, br. g. by Modred-Leettja. Trained by T. Jackson. Start good. Won driving. Second easily. Third driving. John Graham pinched out shortly after the start, recovered quickly and raced into contention on far turn and Palms outride Mentry in a drive. Theodorita was on the rail, saved ground and held on gamely. Kootenay outfooted. Stolen Ante came from rear. Seneca showed a good three-quarters.

6720 FIFTH RACE—Six furlongs; selling; 3-year-olds and upward.

Index	Horse	Wt.	St.	½	¾	Str.	Fin.	Jockey
6622	Lady Young, 6 (Ferguson)	113	5	2 ½	3 1	2 1½	1 ½	Carter
6690	Custom House, 4 (Davies)	118	4	1 ½	1 ¾	1 2	2 1	Donovan
6700	Sweet Dale, 6 (Brooklyn)	108	3	4 ¾	4 1	4 2	3 2	Taplin
6691	Baby Lynch, 3 (Randolph)	94	1	5 5	5 6	5 5	4 2½	Mentry
6690	Transparent, a (Kennedy)	110	7	7	6 4	6 10	5 1½	O'Brien
6698	Miss Clark, 5 (McClintock)	108	2	3 2	2 n	3 h	6 10	Brazell
6715	Sweet Bait, 4 (Woods)	115	6	6 ½	7	7	7	Tyler
6693	Old Bob, 3 (Shortall)	106	Left.					

At post ¼ minute. Off at 4:20. Time—:25, :50, 1:15 3-5. Winner, ch. m. by Henry Young-Master. Trained by R. Fuller. Start bad. Won first three driving. Overweight—Old Bob 1. Lady Young followed close to Custom House, saved ground on the turn and outgamed him in a drive. The latter made the running, but tired. The start was a false one, the barrier not going up. Old Bob was left at the post. Sweetbait did his best.

6721 SIXTH RACE—One mile; 4-year-olds and upward.

Index	Horse	Wt.	St.	½	¾	Str.	Fin.	Jockey
6707	Ora McGee, 6 (Pritchard)	101	5	4 n	3 3	2 2	1 1	Phillips
6688	Ceos, 4 (McNamara)	108	1	2 1	1 h	1 ½	2 ns	Nolan
6714	Henry Walbank, a (Tully)	108	2	5 6	5 6	5 6	3 3½	Tullett
6699	Christmas Eve, 4 (Butler)	101	3	3 2	4 2	4 ¾	4 3	Gentry
6707	Commendation, a (Lawless)	103	4	1 ½	2 1	3 n	5 6	Louzo
6707	Fairly, 4 (Hawk)	108	6	6	6	6	6	Feeney

At post ¼ minute. Off at 4:48. Time—:25, :50, 1:15 4-5, 1:41 3-5. Winner, ch. m. by McGee-Idlv. Trained by H. O'Day. Start good. Won first three driving. Ora McGee well up throughout, came strong in the stretch and won in the last few strides. Ceos tired some at the end. Henry Walbank did well. Christmas Eve made a bid on the far turn, but stopped in the stretch.

Apprentice allowance claimed.

P. P. I. E. ENTRIES

FIRST RACE—Five and one-half furlongs, 3-year-olds and upward.

6698	Tallow Dip, a (Miller)	108
6691	Delmas, a (Cushin)	108
6710	Vespesian, a (Stanley)	108
6691	Camia, 5 (Moody)	106
6708	Viva, 3 (Ferris)	101
6705	Mintanka, 5 (Olko stable)	108
6657	Sajetta, a (Portland)	98
6606	Minnie F., a (Branch)	101
6373	Wasatch, 4 (Foster)	105
6700	Kitty Stanfield, 4 (Mallory)	108
6710	Zinkand, a (Neal)	108
6706	Mark Kennedy, a (Dumaresq)	108

SECOND RACE—Five and one-half furlongs, 3-year-olds and upward.

6705	Effie May, 3 (Kennedy)	101
6709	Daiker, 5 (McClintock)	108
6696	Mary Emily, 6 (Petter)	106
6700	Carondolet, a (Brown)	108
6693	Aunt Elsie, 4 (Randolph)	101
6703	Marta Mac, 4 (Texas stable)	111
6704	Wernras, a (Blasingame)	108
6250	Zanotek, 5 (Franklin)	109
6712	Norford Rose, 5 (Neal)	106
6700	Roscoe, 4 (Fountain)	108
6715	Tom Chapman, 5 (Cooney)	108
6700	Virco, 5 (Smith)	108

THIRD RACE—Five and one-half furlongs; 4-year-olds and upward.

6702	Marie O'Brien, 8 (Jarrett)	98
6493	Minco Jimmie, 6 (Randolph)	108
6571	La Cazadora, 6 (Carter)	108
6570	Van Horn, 6 (Morgan)	108
6706	Far Cathay, 5 (Neal)	108
6705	Auto Maid, 6 (Wrang)	108
6653	Tight Boy, 5 (Dunn)	111
6696	John Hurle, 5 (Batchlor)	108

6687	Ida Cummings, 4 (Pelter)	101
6651	Ida Lavina, 4 (Humbrecht)	106
6704	Quality, 6 (Ashe)	106
6716	Lillian Ray, a (Clark)	108

FOURTH RACE—Six furlongs; 3-year-olds and upward.

6691	Thistle Belle, a (Dunn)	113
6696	Miss Folly, 4 (Brown)	113
6702	Delaney, a (Butler)	113
6696	Master Franklin, 3 (Daniels)	106
6709	El Pato, 6 (Freeman)	110
6695	Canapa, a (Hoppner Stable)	113
6652	Frazzle, 6 (Ferguson)	113
6720	Sweet Bait, 4 (Woods)	113
6703	Butter Ball, a (El Paso Stable)	115
6707	Pro Realis, 6 (Jordell)	115
6713	Eastman, a (Tam O'Shanter)	115

FIFTH RACE—Five and one-half furlongs; 3-year-olds and upward.

6710	Merry Twinkle, 3 (Butler)	108
6705	Smoky Dan, 4 (Freeman)	111
6692	Lover Johnny, 3 (Walker)	108
6703	Otto Kahn, 4 (Branch)	109
6716	Miss Sedalia, 3 (Brown)	104
6704	R. C. Winston, 4 (Beattie)	111
6711	Rey Shannon, 6 (Fountain)	114
6708	Queen Bergt, a (Ashe)	106
6710	Laura James, 3 (Olko Stable)	104

SIXTH RACE—One mile; 4-year-olds and upward.

6721	Fairly, 5 (Hawk)	111
6698	Veladord, 5 (Davis)	106
6709	Lady M M, a (Duncan)	109
6714	Quick, 5 (Gentry)	106
6684	Wise Mason, a (Morgan)	111
6714	Prince Conrad, a (Monroe)	111
672	Transparent, a (Kennedy)	111

RAILBIRD'S SELECTIONS

FIRST RACE—Mintanaka, Vespasian, Tallow Dip.
SECOND RACE—Mary Emily, Carondolet, Marta Mac.
THIRD RACE—Minco Jimmie, Van Horn, Tight Boy.
FOURTH RACE—Thistle Belle, Miss Folly, Butter Ball.
FIFTH RACE—Rey Shannon, Rhodes, Lura James.
SIXTH RACE—Prince Conrad, Lady M M, Quick.

COAST PLAYERS IN STUBBORN MATCH WIN MEADOW CUP

Harvard Player Defeats Pell in Finals of the Singles.

SOUTHAMPTON, N. Y., Aug. 28.—William M. Johnston and C. J. Griffin of San Francisco, Pacific Coast champion, defeated G. M. Church and W. M. Hall in the finals of the doubles for the Meadow Club cup today.

The match was stubbornly contested and the scores, except in the first set, were close. It took 4 sets to decide the issue. The scores were 6-2, 4-6, 6-4, [illegible].

Watson M. Washburn of Harvard defeated Theodore Roosevelt Pell of New York in the finals of the singles.

It took Washburn four sets to dispose of Pell. The latter won the first set and made a desperate fight in the third, but his rally failed of success. The other sets were comparatively easy for Washburn. Scores: 4-6, 6-3, 9-7, 6-2.

ALVARES LATEST SENSATION OF AMATEUR SCRAPS

Denny Will Act as Trial Horse for Boy Who Beat Jimmy Ford.

Billy Alvares, the lad who mixes with Frankie Denny on Wednesday night in the main event bout of the Wheelmen Club, is the latest contender for the amateur lightweight championship of the bay cities. Alvares has fought only four or five fights in this section, but on each occasion he has completely overshadowed his rival, both in slugging and cleverness, and the wise ones are not picking him to knock out Denny before the fourth round is reached, but also to fight his way to the top of the heap by beating Tavas, Nunes, Luscher and the rest of the lightweights.

In his first bout in this section Alvares scored an easy decision over Johnny Vierra, a brother of Manuel, who was making quite a name for himself in the local boxing ranks. Billy took a well-deserved decision from Jimmy Ford, the San Francisco lightweight champion a while back, and as this same chap Ford floored Johnny Nunes twice in one round and boxed a draw with the Elmhurst chap, Alvares' victory ought to count for something.

In his last appearance Alvares handed Joe Ketchell, the Alameda crack who beat Pete Francis the other night, a lacing. The bout took place in Richmond. Ketchell has been a stepping stone for the local lightweights since the amateur games has been in vogue. Anyone who has put one over on Ketchell deserves to be classed as one of the best lightweights in these parts. Ketchell has also fought two sterling goes with Johnny Nunes, one going for a draw and the other going to Nunes by a very close margin.

Denny's disappointing showings in his last few bouts has brought his stock down where, if he loses Wednesday's go, he will have to fight preliminaries. If Frankie can't get away with Alvares on Wednesday night, then it is good night for him. In Alvares he will meet a lad who can stand up and slug with the best of them, a lad who is a willing mixer, and who can be counted on to make things hum all the time. Of course, anyone with a hard punch like Denny's is always dangerous, but Frankie's inability to take advantage of openings and weak defense has to count against him. Again, it has been frequently proven and never successfully denied that Denny can take a good, hard punch.

Both Alvares and Denny are mixers of the same slugging type, with Alvares having a big margin over Ray Carlen's mixer in all-round cleverness, ability to assimilate punishment and ring generalship. Denny has one advantage over Alvares, however, and no one can deny him that. That is his wallop. If Denny's wallops collide with Alvares, the latter will have to go back to licking second raters, while if Alvares' defense proves too strong for Denny then Frankie will have to go back to fighting ring warmers.

The special event will mark the return to the ring of one of the local fans' favorites mixers, Willie Byrne, the same modest chap who has defeated and fought a draw with Jack Davis, and who also fought a hurricane four-round draw with Pete Tavas, the West Oakland champ. Byrne is now handled by Manuel Vierra, the former feather-weight crack, and Manuel states that Byrne is going to earn the right to meet Tavas in a return match by trouncing Jimmy Ford, who will be his opponent Wednesday night. Ford is the champion of the San Francisco lightweights, has fought a draw against Johnny Nunes and also fought a great contest against Billy Alvares last Wednesday night.

Byrne doesn't look the part of a fighter, but he is one just the same, and a good one at that. The fans have found it hard to dope him, for he will show up like a wonder on one night and completely overshadow his rival, while he is ordinarily considered just a good special eventer. Byrne, with Vierra coaching him along, ought to be a greatly improved fighter, and if he gets away with Ford on Wednesday night he will probably be matched with either Nunes or Tavas in the next Wheelmen or West Oakland club main events.

Six other classy four-round bouts will conclude the card. Matchmaker Henry Ross has brought twelve classy mixers together for preliminaries, and is confident that Wednesday's bouts will please the fans.

GAELIC FOOTBALL CLUBS TO HOLD TOURNEY

The Gaelic Athletic Association announces that the next games will be played on the St. Ignatius grounds, Sunday, September 5. The first game will bring the Geraldines and McBrides together, while the second game will be between the Parnells and the Celtics.

Captain Allen of the Parnells and Captain Roan of the Celtics are both confident of victory, but expect a hard battle, however. The association expects a series of games on the Exposition grounds, starting Sunday, September 26.

BASEBALL BASEBALL

Oakland Ball Park,

Park and San Pablo Avenues

Coast League Games Every Thursday at 3:15; Sunday Mornings at 10:30.

Admission—Bleachers, 25 cts. Adults, 10 cts. Children. Grandstand, 50 cts. Adults; 25 cts. Children; Reserved Seats (Boxes only), 75c.

CHICHESTER S PILLS
THE DIAMOND BRAND.
Ladies! Ask your Druggist for Chichester's Diamond Brand Pills in Red and Gold metallic boxes, sealed with Blue Ribbon. Take no other. Buy of your Druggist. Ask for CHI-CHES-TER S DIAMOND BRAND PILLS, for 25 years known as Best, Safest, Always Reliable.
SOLD BY DRUGGISTS EVERYWHERE

TRIBUNE'S PAGE OF INDEPENDENT BASEBALL NEWS

Official Organ of the "Busher," and Booster of the California Baseball Prodigy

Edited By "BEANY" MARTIN

Cy Moreing Back in Baseball

[illegible] baseball [illegible] scrap for a winning [illegible] team are at last to have their wishes fulfilled. Cy Moreing has come to the rescue of the Slough [illegible] and has gotten together one of the classiest teams that Stockton has put out since the old State league went [illegible]. Some old time favorites as Mike Pyl, Benny Henderson, Jerry McHale, Francis Joyce, Buck Freeman and Frank Lewey and Ike Hamilton are included in the Stockton lineup, while Press Martin, the crack Woodland pitcher, will do the mound work.

Sacramento, Stockton's old rival, will be its opponents today. Charley Doyle, the old time Coast leaguer, is heading the Capital City outfit and has gathered together such players as Hyde, Perry, catchers; Snook, Mashoidi, pitchers; Williams, first; Marick, second; Rooney, third; White, short; P. Sheehan, L. Sheehan, Brock and Hagiuna, outfielders. A majority of the above played for the Jovian team in the Elimination league.

[illegible] traveled to Golden Gate and defeated the Camera team by a score of 16 to 6.

Lefty Baumann, after laying off for a week, came back strong, pitching a fine game, striking out 16 men. Baumann allowed 10 hits although, but fast fielding pulled him out of many holes.

Frenchy Laffargue will take his turn on the mound today against the Park Shoe Company. Laffargue defeated the shoe boys once before and figures to bring home the bacon again.

G. Baumann, the giant first baseman, played a bang-up game Sunday, getting everything that came his way. Baumann again came through with his hit, a long double.

Maderas, after being on the sick list for a month, got back in the game and was there a million. Besides playing a good game at third he hit two doubles and a single out of four time at bat.

Hughes, the young catcher, did not have his army in very good trim, although he came through with a couple of bingles.

Correia, at short, played a good game, accepting six chances without a mishap. Correia showed a burst of speed in the seventh inning when he beat out a pretty bunt.

Saturday night, September 11, the Wiksons Baseball and Social Club will hold their seventh of a series of dances at Holland hall, Thirty-sixth and San Pablo avenue.

STANDARD GAS NOTES.

The Standard Gas journey to Fort Baker today and a fast game is looked for, as the soldiers are playing a fine game.

"Snod" Stickmeyer still continues to pound that old pill on the nose. He is one of the best hitters in the bushes.

Shinn, the new outfielder, is showing up in grand form. He is fast as a bullet and a sweet hitter. Manager Mathias made no mistake in signing him up.

Worthman, a pitcher lately with the Mavericks, has been signed to do the heaving to help out Van Mourick. He is considered one of the best twirlers about the bay.

Mainland is playing his usual steady game in center and clouting the horsehide hard.

"Red" Gefken is holding down the difficult station in good style and also hitting at a good clip.

"Bunny" Moyles, who has been pitching for Brentwood will be back today with the Standards. Last Sunday he beat Bliss at Concord by a 12 to 4 score.

"Lefty" Van Mourick will be on the mound today while Westphal will do the receiving.

Jack Westphal is surely hitting an average of two hits a game. He is also catching nice ball, and pegging to bases in great style.

Ed Truck looks to be about as good a first sacker as any one would care to have. He surely handles himself nicely, and hits often.

BOYLE AND LAWLOR NOTES.

Speed Meyers pitched a fine game of ball last Sunday and will be a great help to the team for the rest of the season. His work for the day was pitching a no-hit no-run game and striking out sixteen men in seven innings.

Peaches Barney the crack little short stop, is playing the best ball of his career. He is hitting at a terrific clip and is very fast on the bases. He is no doubt the best shortstop in the bushes for his age.

"Pep" Cady, the clever little receiver for the Boyle and Lawlors, is playing a wonderful game behind the plate. His pegging to the bags causes the opposing players to hug the sack. He is a nifty hitter and is always full of pepper.

This boy Bullock who cavorts around the initial cushion is playing some wonderful ball. He handles himself like a second Hal Chase.

Pep Starr, who takes care of the difficult corner, is playing a good brand of ball. He is a consistent batter and one of the classiest first sackers around the bay.

Robert Carter, who is holding down the keystone position, is one of the speediest men in the bushes.

Nattinger, Davis and Devine are a hard combination to beat in the outfield. They are fast fielders and good hitters.

OAKLAND M. W. A. NOTES.

Nelson twirled a beautiful game at Richmond Sunday against the hard-hitting Winehaven team, allowing them but six hits and striking out fifteen. Moss, Winehaven's catcher, was the only one on the team able to solve his delivery, he getting three of the six hits credited to his team. Nelson walked but one man in the game, which certainly makes his record all the more remarkable.

Eleven hits was the total for the Woodmen, of which Robins, Osgood, Baker and Tonkin each got two. Robins' triple in the ninth inning was a screamer, easily the longest hit of the game.

The team now has a batting average of .282, which is very good, considering the class of pitchers the players have been up against. Rock of San Rafael, Smith of Healdsburg, Land of Bushrod All-Stars, McCreery of Great Western Power are a few of the pitching stars they have faced.

Baast caught a nice game, his pegging to the bases being a feature. But one stolen base was made off him.

MERCHANTS PLAY PETALUMA JRS.

The Union Street Merchants of San Francisco will journey to Petaluma Sunday to play the fast Petaluma Juniors. The Merchants are out to annex another victory to their string, as they have won the last six games. Last Sunday they defeated the fast St. Ignatius Sodality team by the score of 13 to 1. The feature of the game was the pitching of Pult. He only allowed four hits and struck out twelve men. Pult has been the feature for the Merchants' last four games in which he has struck out sixty-four batters.

July 25 at San Mateo he struck out nineteen men; August 1 at Fitchburg he struck out eighteen of the last Fitchburg Merchants, August 15 at Fort Baker he sent fifteen of the soldiers back to the bench via the same route, and last Sunday he struck out twelve of the fast St. Ignatius team.

If Pult continues to strike them out he [illegible] be signed by some Coast League [illegible] team. The stellar infield consists of Pulliam, Cady, Costello, Barton and [illegible], the sleepy little catcher. This infield is said to be one of the fastest in the bushes. The outfield is as good as any, [illegible] Ryan and Mahoney. These boys are fast and are hitting well above the .300 mark.

J. J. KRIEG CO. SEATS NILES.

Before the largest crowd of the season the J. J. Krieg Co. defeated the fast Niles Essanay Indians, 4 to 3, in a fine exhibition of baseball. Both teams scored in the first inning, but after that both Sellman and Dolan settled down and pitched fine ball.

Sellman, on the mound for the Krieg Co., twirled one of his best games, fanning six men and allowed but five hits. Such good hitters as Fries, Esola and Isenmon could do nothing with Sellman's gilt-edge pitching. Sellman had his drop ball working to perfection.

"Fodder" Dolan, who occupied the [illegible] for the Niles team, [illegible] five hits in the first inning, but after that he pitched wonderful ball. His fast ball, combined with the dark day, was quite an obstacle.

"Mike" Blitz's running catch of Wolfrom's drive was a pretty bit of fielding. It was a hard-hit ball. Blitz after a hard run took the ball one hand over his head. Aside from this, Blitz connected for two solid singles and showed some speed on the bases.

Harris' triple to left field in the first inning was the longest hit of the game, and it scored two men. Harris has been out of the game for a few Sundays on account of a sprained ankle, which he received up in Pleasanton. He got back in the game last Sunday with a vengeance, hammering out two bingles, and played a good game at second.

"Bob" Palmgren covered short last Sunday for the Krieg Co. and drew applause on several occasions by some wonderful stops. Palmgren is a wonderful fielder and is a sure thrower. He connected for a nice bingle, and should prove to be a valuable addition to the Krieg infield.

In Peterson the Krieg Co. can boast of one of the best third sackers in the bushes. Peterson plays his usual steady game every Sunday, his fielding and throwing being of the clean nature. Peterson is also a valuable hitter.

Another player who is worthy of note is this boy Bowman, who covers the first station for the Krieg Co. Local fans claim he is the best in the bushes. Bowman handles throws at first in a remarkable fashion and hits the ball hard.

The following shows how the Krieg Co. is hitting them:

Name—	AB.	H.	R.	Pct.
Harris, 2b.	29	12	9	.413
Blitz, lf.	60	22	19	.366
Manning, rf.	40	13	10	.325
Thollander, c.	46	14	14	.304
Whittier, cf.	60	18	10	.300
Bowman, 1b.	64	17	13	.265
Jacobsen, c.	30	8	6	.265
Palmgren, ss.	4	1	1	.250
Sellman, p.	42	10	5	.238
Peterson, 3b.	48	10	9	.208
Barth, utility	5	1	2	.200

Today at Fruitvale Recreation park the J. J. Krieg Co. will play the fast New Eras promptly at 2:30 p. m. The New Eras have a good team and should give the Krieg Co. a hard tussle. Carberry will pitch for the New Eras.

Miss Olsen was the lucky winner of the gate prize given last Sunday. A hat will be given today as a gate prize.

DALY CITY MEETS FITCHBURG.

The crack Daly City club will meet the Fitchburg nine in the last of a series of three games. Each team has won one game apiece and the deciding game is expected to be a thriller. The Daly City boys have been waiting for a return game for some time, and no doubt the Fitchburg rooters will see a ball game that will create a sensation in Fitchburg for some time to come. The Daly City and the Fitchburg clubs have been going great guns of late, and no doubt there should be on hand one of the largest crowds of fans to witness this game. Daly City will bring along, as usual, their loyal bunch of rooters.

Company N will line up Sunday as follows: Schnor p., Soares c., Lemos 1b., Cronin 2b., Cardoza ss., Smithbower 3b., Kruegle, O'Brien, Quinn and Vargars, outfielders.

A FAST BUNCH OF BALL TOSSERS

The Grove-street Merchants' baseball team has been playing sensational ball since the opening of the season. Despite the youthful appearance of most of their players they have defeated such teams as the Standard Gas, Kahns, New Eras, San Mateo, Barney Frankels (twice), Lynne Stanley Giants, Modern Woodmen, Great Western Power and other crack teams. Their defeats in close games at the hands of Healdsburg and Weiner Tailors should not be held against them, as these clubs are two of the strongest teams in this section of the state. The players in the top row from left to right are: Scanlon, lf.; Hoffman, 1b. and extra catcher; Figeroid, 1b.; Gerlach, rf.. Middle row—Kogler, p.; La Cloustra, p.; Humphries, c. and captain; Manager Held; Meyers, ss.; Hodgeman, cf. Bottom row—Mitchell, 3b.; Kerr, 2b. Much of the remarkable success achieved by the Merchants has been due to the great work of their two star twirlers, and the splendid catching of Humphries, who is also captain of the club. Both pitchers are also exceptionally good hitters, and have several times this season helped to win their own games by timely hitting in the pinches. It is the general opinion of those who have watched these young players perform that they are due to be playing in organized ball next season. In the lower cut is pictured the classy battery. From left to right: Pitcher La Cloustra, Catcher Humphries and Pitcher Kogler.

HANSEN & ELRICK NOTES.

Carl Hollings pitched his first game for the Hansen & Elrick Haberdashers Sunday against the Fruitvale N. S. G. W. at Melrose. Although his performance stamped him as a pitcher of excellent caliber, errors and inability of his teammates to hit in the pinches cost him the game, 5 to 3.

Doc Sturchens is playing a wonderful game in left field as also is Bob Dwyer in right. Last Sunday Dwyer showed his all-around ability by stepping in and playing third. His difficult catch of a foul was the big feature of the game.

Today Manager Dwyer will take his squad to Fort McDowell, and he expects to give the soldiers a tough time. The following players will perform: Manning, cf.; Dwyer, rf.; Sturchens, lf.; Markowitz, 3b.; Hollings, ss.; Paulsen, 2b.; Harding, 1b.; Joost, c., and Carl Hollings, p.

Vic Hollings is playing short in the best possible manner for the Hansen & Elrick team, and his playing alone stands out as the real reason for the success of the team. He is quite an improvement over Fred Paulens, who formerly cavorted about short.

Deciding Game at Hollister

MISSION LEAGUE.

STANDING OF THE CLUBS.

Club.	W.	L.	Pct.
Hollister	12	7	.632
Monterey	12	8	.600
San Jose	7	11	.389
White House	7	12	.368

White House 4, Hollister 3.
Monterey 4, San Jose 3.

The biggest surprise of the day was pulled when the San Jose White House team defeated the league leading Hollister club, 4 to 3. Babe Rudolph worked against Frank Arellanes for Hollister. Hollister wanted to win this game in the worst way as it would have won the pennant for them. They ould have been a full game and a half ahead of Monterey, but as Monterey defeated the San Jose Emersons, they are merely a game behind. These two teams will hook up in the final game next Sunday and the team that wins the game will cop the pennant.

Long distance swatting spelled the downfall of Hollister two home runs and one triple all figuring in the scoring. White House scored first in the second. Andy Bertucci singled and scored on Bucher's triple. They scored their three runs in the eighth frame. Dickie fanned, but Rudolph slammed a home run over the fence for the second tally. Stephenson kept up the good work with a single. Then Charlie Friene, who has been in the wilds of Idaho for the past four years, dropped the ball over the center-field fence, scoring two more runs.

The first Hollister run was a gift. Goldenson singled in the third inning and stole second. Dooling, next up, hit to Rudolph and was thrown out at first. Goldenson saw that the umpire's back was turned and cut third by 15 feet, easily scoring. The umpire did not see the play and the run was allowed. Hollister's second run was genuine. With a man on second, Thurber doubled to right field, sending the man in. Goldenson scored the third run in the fifth inning, when he reached first on an error, went to second on a wild pitch, stole third and scored on Hamm's single.

Johnny Couch will probably do the [illegible] for Hollister Sunday, as Manager Thurber will not rely on Arellanes. Old Vet Tyler Christian will heave for Monterey.

Charlie Friene, who beat Hollister with his homer, will probably play with this same team against the runner-ups.

Tyler Christian boosted his chances of winning the pennant for Monterey Sunday, when he defeated San Jose, 4 to 3. It was a pitchers' battle from first to last, with each twirler allowing four hits.

San Jose di dall of their scoring in the third inning, ben they put over their three runs on two hits and as many errors, coupled with a wild pitch.

Monterey did not get to Pitcher Kohler until the fifth inning, when they scored their first run and gradually overtook the San Jose boys, scoring one in the sixth and two in the seventh. Until the fifth inning Monterey had not seen a hit or a run.

Rico won the game for his team in the seventh with a triple, which scored Christian and Anderson.

TROLLEY LEAGUE.

STANDING OF THE CLUBS.

Club.	W.	L.	Pct.
Woodland	5	1	.833
Oroville	4	2	.667
Chico	3	3	.500
Marysville	0	3	.000

RESULTS SUNDAY.

Woodland 2, Chico 1.
Oroville 4, Marysville 3.

Manager Palm of the Woodland Oaks, pulled his team out the mire Sunday and sent them further into first place, with a screeching triple which drove in two runs and defeated the Chico Colts, 2 to 1. Until he did this his team was trailing along behind a 1 to 0 score.

Both games of the day were won by a one run margin, the other game going to Oroville 4 to 3 in a hard struggle over Marysville.

Whiz Peek and Red Gage met in a real pitchers' battle in the Woodland game. Gage heaving them over for Woodland, while Peek did the same thing for Chico. Gage allowed five hits, walked one and fanned six, while Peek allowed six hits, walked two and fanned ten.

Manager Palm slammed out his drive in the fourth inning, with White and O'Niel on the bases. It was a mighty smash to left center that just missed clearing the fence. Chico scored their run in the second inning.

Anderson couldn't hold the heavy hitting Oroville down and was touched for nine hits. Four of these came in the fourth inning and put over as many runs. This, however, was Anderson's only bad inning but the Marysville boy could not get Mickie Shader.

Shader was in excellent form and held the Hub City boys runless for five innings. In the sixth, however, two costly errors and a bingle drove in Marysville first run.

Billie Moeller's sensational stop of Anderson's liner in the second spoiled a chance for Marysville to score. There was a man on second and two down at the time.

ALL-NAVY MEETS ALL-VALLEJO.

The first 500 tickets printed for the benefit baseball game to be played between the All-Vallejos and the All-Navy team at the cyclodrome at Vallejo today have been disposed of and another batch of pasteboards are to be printed at once. The fans in Martinez, Richmond, Port Costa and Crockett are purchasing many tickets, Fred Green, for whom the benefit game is being played, having a large following of friends in the Contra Costa towns.

The greatest rivalry exists between the local aggregation and the navy team and the game is expected to be one of the hardest-fought games in the annals of baseball in Vallejo. The navy team is to be composed of the best players to be obtained from the marine barracks and from the vessels at the yard, while the All-Vallejos will be made up of the best players in the city.

Power Boys Play Kruse Co.

The Great Western Power will play the J. H. Kruse team at Bushrod park playgrounds today. The former club has been going fine of late and have won the three last starts. The addition of Callahan, Heister and McCreery have added a lot of strength to the club. The latter is probably one of the finest pitchers in the business. He has pitched classy ball for the Power club and will be a hard man to beat. Last Sunday he allowed the Barney Frankels only three hits. Callahan also played great ball and with Heister at short those two positions are well taken care of. The latter has played fine ball since joining the club and has been hitting at a terrific clip.

Young Codington is also playing wonderful ball and will no doubt make a star. Big Carl Ely has returned from his vacation and is now in fine shape and anxious to get back in the game. Carl is old and reliable on the Power team as he rarely misses a game and his big club has done wonders.

Behind the bat Crosthwaite looks better than ever, having gotten his old confidence back and his playing has improved with it.

Kavanagh in left is a brilliant player and one of the most consistent tossers in the game. Bill Reab is again back on the job and doing well in center. Manager McKee in right is in fine shape and it looks as though the Power boys will make any club extend themselves to win.

Vin Ward played first for the club last Sunday and his hitting was much in evidence. Vin certainly looks to be in fine shape.

N. S. G. W. NOTES.

The Fruitvale N. S. G. W. kept up its winning streak by beating Hansen & Elrick at Melrose Sunday, 5 to 3.

Buntain for the Natives struck out fifteen and allowed only three hits.

Hamshaw kept up his hitting streak, getting three out of four Sunday, making a total of twelve hits in fourteen times at bat in three games.

Bolesworth came through in a pinch twice Sunday, breaking a tie with a man on second base by getting a two-bagger and again in the eighth, with a man on third, he singled and put the game on ice. As Buntain retired the side in one-two-three order in the ninth.

Milt Palmgreen caught his usual steady game and not a man stole a base on the husky catcher.

Cedde, Johnson and Hamshaw played a great game in the infield, making some fast steps, which looked like clean hits.

Al Palmgreen, Cy Clarke and Bolesworth took care of the outfield and got everything which came their way.

Long-distance Mulcahy will be on the mound next Sunday, with Buntain on the bench.

Manager Henken would like to hear from some fast country nine, Pittsburg, Crockett or Pleasanton preferred.

FRESNO CITY LEAGUE.

STANDING OF THE CLUBS.

Club.	W.	L.	Pct.
Boosters	4	0	1.000
Dermers	1	3	.250
Coliseums	0	1	.000
Opera Byrds	0	1	.000

RESULTS SUNDAY.

Boosters 4, Dermers 0.
Coliseums 0, Opera Byrds 0.

Scheidt's Boosters retained their lead in the City league yesterday by defeating the Dermers by the score of 4 to 0. The record of the Boosters stands unbroken, with a percentage of 1.000.

Manager Oscar Myer of the Opera Byrds protested the Byrds-Coliseum's game, in spite of the fact that the game ended in a tie, 7 to 7. Myer protested on the grounds that the Coliseums had as a pitcher Oscar Jones, who has played professional ball in teams of a rating higher than the rank from which the City league teams can draw players. A second ground was that the Coliseums did not have a complete team and used Frank Granger of the Dermers.

Strikeouts were features of the games. Robinson, pitching for the Byrds, set a new record by striking out 15 men in seven innings. Preston of the Boosters held the former record of 14 men, and Preston came near the mark Sunday with 12 strikeouts. Oscar Jones struck out seven men, pitching for the Coliseums; Larson pitched until the fifth inning for the Dermers, and struck out two men. Cartwright, who replaced him, struck out two men.

SAN JOSE CITY LEAGUE.

STANDING OF THE CLUBS.

Club.	W.	L.	Pct.
Winningers	16	6	.727
Liberty Stars	10	12	.455
Brassy	10	12	.455
S. J. Transfer Co.	8	14	.364

RESULTS SUNDAY.

Brassy 6, S. J. Transfer Co. 4.
Winningers 2, Liberty Stars 0.

Brassy vs. Liberty Stars, at Athletic Field, 2.30 p. m.
S. J. Transfer Co. vs. Winningers, at Grant, 2.30 p. m.

Narvies bested Lupton in a pitchers battle at Grant, when the Winningers shut out the Liberty Stars with a 2 to 0 score. It was the fifth consecutive time that the Tailors defeated the Stars; also the first shut out game that the Tailors have won this season. Narvies and Lupton were in supero form, allowing four hits apiece. The Stars had seven chances to score, but were unable to get the much needed hit. Both pitchers used the mud ball to good advantage.

The Brassy club defeated the S. J. Transfer Co at Luna park in an interesting game, featured by the hitting of Hollman and Cullerton for Brassys and Zeimer for the Transfers, and the fielding of Jack Wheeler for the Brassys and Berta for the Transfers. Cassell made a spectacular catch of Hollman's line drive in the seventh inning.

Modesto almost stole the Plymouth catcher's glove and shoes Sunday. In all, they stole six bases, Ferlin and Gwen contributing with two each. Westmoreland, Hamilton and Dean each drove out two hits, while one of Hamilton's went for a three-bagger.

Mobley worked two innings for Modesto, and was hammered for six hits and five runs. Owen relieved him and the Plymouths got only one run and two hits during the rest of the game.

Plymouth made eight errors, which helped the Reds a great deal in piling up twelve runs to their opponents' eight. Dean for the Plymouths played a good game at short. He handled nine chances without an error and also drove out a triple.

NOTICE TO BUSH CORRESPONDENTS

In sending in your scores use care in your writing. If you haven't score blanks, write to The Tribune and a number of them will be mailed to you immediately. If you have run out of blanks be sure to write for more.

If you have to send in your notes or scores on paper use a heavy kind and do not cramp your writing. If possible use a typewriter. NEVER WRITE ON BOTH SIDES OF THE PAPER. Matter sent in with writing on both sides will be discarded. This amateur page is for the bushers, and can be made better only with your co-operation.

Sebastopol Plays at Richmond

It was a disappointed Richmond delegation that returned from Sebastopol on Friday, where the oil burners were forced to bite the dust to the score of 3-0. The exhibition was one of the best that has been witnessed in the bushes in many a day. The result decided the bush title of Northern California.

Kremer, the apple growers' flinger, had a great day on the firing line. On a couple of occasions he placed himself in a dangerous position, but by pulling himself out of these predicaments he brought forth considerable applause.

Lefty Gordon was on the firing line for Richmond. He tried hard to overcome the battle that he was against, but the Pippins held their opponents safe at every angle.

Gordon pitched shutout ball and did not allow Sebastopol a hit until the fifth inning, when Pryl singled to right and stole second and third. Goldie flew out. Smith drew a walk and stole. Delmas then sent a line drive to left center, scoring Pryl and Smith. Three hits in a row in the sixth inning gave Sebastopol their third run, Scanlon scoring.

Only one Richmond player reached third, and that was in the eighth inning, when two hits and a sacrifice put Benn on third, where he died.

Today Sebastopol goes to Richmond by a special train, where they will play the fourth of the five-game series. This will be some game, as the Richmond boys are determined to get a chance at the final game.

CAVA PLAYING GOOD BALL.

Frankie Cava, the lad who played a few Sundays ago for the Bertillion Hatters and pounded out two singles and a double off Schammell, the Great Western Power Company pitcher, besides getting three walks, is now a member of the Fitchburg Merchants' baseball team, where his presence has materially strengthened that aggregation, both offensively and defensively. Frankie is not only a terrific hitter, but a crack all-around ball player as well. Best of all, Frankie's hits usually come in the pinches, and if he continues to poke the pellet at his present gait every crack semi-pro team in the state will be after him.

AMBROSE DOWNS PLEASANTON.

In one of the fastest and hottest games seen so far at Pleasanton this season the Ambrose Tailors defeated Pleasanton by a 2-to-1 score. This is the first game that "Speed" Martin has lost while pitching for Pleasanton. Dick Arlett opposed Martin and, except in one inning, had things all his own way.

Pleasanton scored their lone tally when Clark Boldt uncorked a triple and came across the plate on Joe Rodger's single. Hits by Fowers and Kraft scored the tailors' first run, while a hit by Kraft and an error by Rodgers, on third base, brought in the other.

Bill Crosby umpired the game and gave his usual good service.

Today the tailors will take on the San Francisco Moose team at the Melrose grounds, while the Pleasanton club will travel. Pete Starasinich will pitch for the tailors, while Keating will be on the mound for the Moose.

CO. N, L. C. C., NOTES.

Co. N defeated the Stachler Club Sunday by a score of 5 to 3. The heavy hitting of Co. N featured, they gathering fourteen hits off the delivery of McLaughlin and Sprinkle.

Schnor, the giant hurler for Co. N, was all to the good, making seventeen of the Stachler team to bite the dust. Co. N has a jewel in this husky pitcher and will give many of the bay city teams a good, hard game.

Soares clouted out the longest home run on the grounds Sunday, his circuit shot clearing the center-field fence by twenty feet.

Cardoza played a fast, brilliant game at short, going into deep left for drives labeled hits and getting his man at first. He should prove a good man to Co. N, and, with Cronin's assistance, will execute many a double play.

Lemos played a star game at first, gathering in several wild throws with one-hand catches which were little short of sensational.

Quinn in center fielded in a la Ty Cobb style. This youngster is a fast man and has scored the majority of runs in all of the games in which he has participated.

Co. N will line up Sunday as follows: Schnor, p.; Soares, c.; Lemos, 1b.; Cronin, 2b.; Cardoza, ss.; Smithbower, 3b.; Kruegle, O'Brien, Quinn and Vargars, outfielders.

COUNTY LEAGUE.

STANDING OF CLUBS.

Clubs—	Won.	Lost.	Pct.
Fourth Wards	15	6	.714
Messengers	11	10	.524
Starkey Grocers	10	11	.476
Crystal Ice Co	10	11	.476

Sunday's Results.

Fourth Wards 11, Messengers 8.
Starkey Grocers 0, Crystal Ice Co. 9.

Games Today.

Starkey Grocers vs. Fourth Wards at Luna park, 10 a. m.
Messengers vs. Crystal Ice Co. at Athletic field, 10 a. m.

The Fourth Ward team clinched their hold on the pennant of the County League, which closes its season today, by defeating the Messengers last Sunday.

Score:	R.	H.	E.
Fourth Wards	11	9	3
Messengers	8	8	3

Batteries—Cantura and Cruse; Kellogg and Selaya.

VALLEY LEAGUE.

STANDING OF CLUBS.

Clubs—	Won.	Lost.	Pct.
S. J. Alerts	16	9	.640
Santa Clara Reliefs	15	10	.600
J. S. Williams	13	12	.520
Sunnybrooks	11	14	.440

Sunday's Results.

J. S. Williams 7, Santa Clara Reliefs 5.
Sunnybrooks 4, S. J. Alerts 3.

Games Today.

S. J. Alerts vs. Santa Clara Reliefs at [illegible].
Sunnybrooks vs. J. S. Williams at Grant, 10 a. m.

SARTS NOTES.

[illegible] back in the game Sunday and put up his usual star game around the short patch. He also grabbed himself two hits.

Johnnie Silva joined his old teammates Sunday and celebrated his return by making a sensational catch in center field.

Manager Van Dorn signed up a classy man when he grabbed Mooney to play right field. This boy sure takes a healthy clout at the old pill, and if he keeps the fences are going to need strengthening. Jack also covered a powerful lot of ground out in the pasture.

Argyle, the southpaw for the Bloomhearts, played the initial cushion Sunday and put up a very nice game. He also chicks the ball on the seam.

Dutch Pengel starred around the difficult corner and grabbed everything that came down his way, and also grabbed his usual hit.

Billy Hurll was back in form Sunday and showed it by striking out twelve of the hard-hitting Noe Valleys. They only got five hits.

Vianni put up a nice game around second for the Bloomhearts and pulled off the fielding feature by going to the right-field line after a hard chance and doubling the man at first.

Freitas got back in the hit column Sunday with a home run, scoring a man ahead of him. Bill also pulled off a nice running catch that cut off a run.

Helm caught a nifty game behind the bat, throwing out everybody that tried to go to second. He also got his hits.

The Dewhurst team looks like as strong a team as there is around the bay, and will be hard to beat from now on.

PAT'S POOL PARLOR NOTES.

The Pats Pool Parlor baseball nine travel to Rodeo, Contra Costa county, today, where they hook up with the crack Rodeo team, who gave lost only one game this season. Manager Pat Peterson has strengthened his line-up considerably since his team was defeated after an exciting 10-inning game a week back by Rodeo, and if his men play to form they figure to be avenged.

Bob Palgrem, formerly of the Western Division team, will essay the mound duties and will undoubtedly give a good account of himself. He will be opposed by Joe Hervart, the star Rodeo box man, who has been striking out an average of ten men every game.

Dahl will do the receiving. He has been out of the game for two months, but is in fine form now. Frederickson, Verzi, Donjus and Gonsalves will make up the infield, while Gonsalves, Klem and Daniels will take care of the outer gardens.

The defeat of the Rodeo team last Sunday by their hot rivals, Oleum, was their first one of the season. The boys were too confident that they would defeat the Oleum bunch, as the latter were performing very poorly this season. There showing against the Rodeo boys was a surprise, however. The two nines will meet again Labor Day in a return match.

Rodeo stacks up against Pat's Pool parlor team whom they defeated earlier in the season by a 7 to 6 score after a 15-inning tussle. Joe Hervart, who promises to set a strike-out record, will work for Rodeo, while "Rosy" Cardoza will probably work behind the plate. Rodeo is looking for a new catcher so that they can use Cardoza in the outfield, where his hitting could be of value to the club. Cardoza handles the pitchers in great style, but has a very weak throwing arm which was greatly responsible for the team's defeat last Sunday.

Carpy at first for Rodeo is fielding in brilliant style, but his hitting has been off color of late. Ferrera and Bloodnick form a fast working combination around the keystone sack, while "Skunky" Cardoza has been working like a wonder at third. "Father" Bennett, who won the game by his spectacular playing in left field for Oleum last Sunday, will hereafter be seen in a Rodeo uniform. Bennett has his home in Rodeo and there is no reason at all why he should not play for his home team.

Gomez will probably play the bench Sunday, as he has no chance of displacing Bennett, Joseph or Hughes. The latter made a sensational catch last Sunday and also got a timely hit. Joseph and Hughes were the only members of the Rodeo team who were not struck out by "Windy" Williams, the Oleum twirler, Sunday.

With a new backstop and Bennett adding strength to the outfield, Rodeo will stack up as one of the classiest teams that has ever represented that town.

REDWOOD CITY BUMPS LEAGUERS.

The Redwood City team showed that it possesses real class last Sunday when it trounced the Palo Alto team with Lefty Russell, the Coast leaguer, on the mound, by a 10-to-5 score. The Redwood crew hit hard and often, especially when hits meant runs.

Chase had by far the best of the argument and the wrecking crew behind him gave him a big lead right off the jump, 7 runs scoring in the first inning.

A high wind robbed the Redwoods of several hits to right, the breeze carrying the ball over the foul line.

Visiting teams had better beware of the Redwood outfit for they never know when they are beaten. With a 3-to-0 score against them in the first half of the first inning they came right back with seven in their half.

Botto secured his regular two hits. Payne also came through with two.

Chase fanned 13 and Russell 5.

In the first inning Matheson, the Palo Alto third basemen, took a death grip on his bat and swung with all the strength of his husky shoulders, connecting with one of Chase's curves, putting the ball over Botto's head in center for a home run. Later Chase fanned him twice.

Several new players are on the Redwood squad, all hard hitters, clever fielders, fast base runners. Any team that can get away with a win nowadays will surely earn it.

Redwood City wants games from fast teams for September 12 and 26. Ambrose Tailors, J. J. Kreigs, Barney Franklins and New Eras preferred. Address Ray Griffin, courthouse, Redwood City.

The Redwood team has been notified that they are to lose their field at the close of the present season. Redwood at present possesses one of the largest playing fields in the bushes and has used it for the past six years. The field is mortgaged and will now be sold in lots by order of the court.

Quinn, center fielder, has been fielding and base running in phenomenal style. He is as fast as a streak on the paths and is a terror to the battery men whenever he gets on.

GREAT WESTERN POWER WINS.

The Power boys continued their winning streak by beating the fast Barney Frankels at Bushrod Park Sunday morning. Heister started with the bat, while Vin Ward on first was the big show. Dobbs threw good ball for four innings, while McCreery for the winners was never in danger. Bill Hogan from the North west umpired a good game.

Great Western Power will play Concord Sunday, the 29th. Bliss will be on the mound for the Contra Costa boys.

G. W. POWER.	R.	H.	E.	BARNEY FRANKELS.	R.	H.	E.
Kavanagh, lf	0	0	0	Wiesing, 2b	0	1	1
Callahan, 2b	0	0	1	Buttner, ss	0	1	1
McKee, rf	1	0	0	Perry, 1b	0	1	1
Heister, ss	2	2	1	Reed, cf	0	0	0
Ward, 1b	2	2	0	Pyne, 3b	0	0	0
Coddington, 3b	0	1	1	Ryan, lf	0	0	0
Reab, cf	0	2	0	Brasder, c	2	0	0
Crosswait, c	0	0	0	Dobbs, p	0	1	0
McCreery, p	0	0	0	Joseph, rf	0	1	0
Totals	5	8	3	Totals	2	5	3

Struck out, by McCreery, 10, by Dobbs 9. Walked, by McCreery 1, by Dobbs 2. Three-base hits, Heister. Stolen bases, Heister, Ward, Reab. Double play, Heister to Callahan to Ward. Umpire, W. Hogan.

COMMERCIAL BALL TEAM HALTED.

At the U. C. campus a star team, mostly players from the university, beat out the much-touted Oakland Commercial club, Saturday, in a slugging match. DeLisle sent in Hayes in the first three frames, and he was scored against six times in the first two innings, after that "Lefty" Boldt held them runless, until a four-base error to start resulted the seventh run, tying the score, and a walk, a hit or pitcher's an overthrow to block Bocquette, lost the game. Hiester was in the amusement for the Commercials, getting three hits, one of which was a home run.

OAK COMMERCIAL.	R.	H.	E.	ALL-STARS	R.	H.	E.
DeLisle, rf	1	1	0	O'Hara, cf	2	4	0
Bach, 1	1	1	0	[illegible], cf	2	4	0
Hiester, s	2	3	1	[illegible], p	2	2	0
Healy, 1b	0	1	1	[illegible], lf	0	0	0
Quinlan, c	2	1	0	Wilson, 3b	0	1	1
Boldt, cf-p	1	1	0	Fullander, rf	0	0	0
Coddington, 3b	2	0	0	[illegible], 2b	0	0	0
Crosswait, 2b	0	0	0	[illegible], c	1	2	0
Harris, lcf	0	0	0	Yeazel, 1b	2	0	0
McKee, rf	0	0	0				
Totals	7	12	1	Totals	9	10	1

SUMMARY

Struck out—By Boldt 6, by [illegible] 9. Walked—By Harris 3, by Boldt 2, by Dodge 2. Home runs—Hiester, Quinlan. Coddington. Dodge and O'Hara. Three base hits—McCreery.

After a system of re-organization the Marines are back in the game and they celebrated their return Sunday by trimming the jack tars of the Cheyenne, 11 to 4. The sailors were unable to get started and fell heir to all sorts of lambasting. Farley, the Marine twirler, had things his own way.

OAKLAND TRIBUNE

Classified Section

AUGUST 29, 1915
PAGES 43-52

Oakland Tribune.

Official newspaper of the City of Oakland and County of Alameda.

Publication Office, TRIBUNE building, corner of Eighth and Franklin streets. Telephone Lakeside 6000.

Tribune Branch Office, 1422 Broadway, Oakland, adjoining First National Bank. Phone Lakeside 6000.

San Francisco Office—522 Market St., Mocadnock Bldg. Phone Kearny 3799.

Berkeley Office—2142½ Shattuck avenue, next to First National Bank; phone Berkeley 150.

Alameda Office—Schneider's Stationery Store, corner Park street and Santa Clara avenue; phone Alameda 550.

Fruitvale Office—Dawson's Drug Store, Fruitvale avenue and East Fourteenth street, phone Fruitvale 71.

Melrose Branch Office—Eagle Drug Store, corner Forty-seventh avenue and East Fourteenth street, Elmhurst 844.

Dimond Branch—Mr. Maher, 2246 Hopkins St. Fruitvale 1618 W.

Elmhurst Branch—R. W. Eckhardt, druggist, 3001 East Fourteenth street, cor. Ninety-sixth avenue; phone Elmhurst 74.

Hayward Branch—J. T. Carroll, First National Bank Bldg.

Richmond Branch—Edwin Pearson, 909 McDonald ave. Phone Richmond 252.

Point Richmond Branch—J. Casey, 45 Washington avenue; phone Richmond 255.

San Jose Agency—26 North Second street; phone Main 1476.

Sacramento Agency—429 K St. Phone Main 1703.

Stockton Agency—317 E. Lafayette street. Phone Stockton 4077.

Santa Cruz Agency—Cor. Pacific and Soquel ave. Phone 239.

Napa Agency—116 Twelfth St. Phone 865 R.

Santa Rosa Agency—509 Fourth St. Phone Main 29.

Manager Foreign Advertising, Williams, Lawrence & Cresmer Co., New York—Brunswick Bldg., Fifth ave. and Twenty-sixth street; Chicago—Harris Trust Bldg. Will T. Cresmer, representative.

A file of THE TRIBUNE can be secured at the office of Messrs. E. and J. Hardy & Co. 30-31-32 Fleet street, or Dawe Steamship Agency, 17 Green street, Charing Cross, London; Albert Peters, No. 6 Unter den Linden, Berlin. News, subscriptions and advertisements received here.

The TRIBUNE will not be responsible for more than one incorrect insertion of any classified advertisement ordered for more than one time. Inform the Classified Advertising Dept. promptly of any errors in your advertisement.

FRATERNAL DIRECTORY

F. & A. M. DIRECTORY

OAKLAND.

LIVE OAK NO. 61—Friday. Masonic Temple, 12th and Washington Sts.

SEQUOIA, No. 349.—Tuesday. Masonic Temple, 12th and Washington Sts.

Scottish Rite Bodies

Cathedral, 15th and Madison sts. Monday, Aug. 30, 16°: John McEwing, presiding.

I. O. O. F.

AAA—PORTER LODGE NO. 272, I. O. O. F., meets Wednesday evening at Porter Hall, 19th and Grove sts.; visiting brothers always welcome; 2nd. de-

GOLDEN RULE ENCAMPMENT NO. 24, I. O. O. F., meets second and fourth Friday evenings at Odd Fellows' Temple, 11th and Franklin sts. Will confer the three degrees Sept. 10th.

ATTENTION, VISITING ODD FELLOWS Monday night is good night to visit FOUNTAIN LODGE, No. 198, in new hall at 11th and Franklin sts.; you are cordially invited to pay us a visit.

Knights of Maccabees

OAKLAND TENT NO. 17, membership 930, meets every Monday evening at Maccabee Temple, 11th and Clay sts. G. A. Klein, Com.; J. L. Fine, K. R. 493 9th st.; phone Oakland 5326.

Knights of Pythias

Oakland Lodge No. 103 meets every Thurs. eve. at 8 o'clock, Pythian Castle, 12th and Alice sts. Visiting brothers welcome. R. E. Brayton, C. C.; Jas. Denniston, K. of R. and S.

KNIGHTS OF PYTHIAS

Paramount lodge, No. 17, meets every Wed. eve. at 8 o'clock, Pythian Castle, 12th and Alice st., visiting brothers welcome. A. H. Zigler, C. C. Chas. Hood, K. of R. & S.

Knights of Columbus

2d and 4th Wednesdays at Knights of Columbus Hall, 660 13th st.; Jos. A. Kennedy, G. K.; M. D. McGuiness, F. S.

MODERN WOODMEN

OAKLAND CAMP No. 7237 meets every Friday eve. at St. George Hall, 25th and Grove.; J. F. Bethel, clerk, 37 Bacon Bldg.

I. O. O. F. M. U.

Loyal Manchester Lodge No. 8058 meets every Tuesday evening Klinkner Hall, 59th and San Pablo. R. L. Caray, Secy.; ph. Elm. 551.

JR. O. U. A. M.

CUSTER COUNCIL No. 22, Junior Order United American Mechanics, meets every Tues. eve. at 1117 Webster st.

L. O. O. M.

OAKLAND LODGE No. 324, LOYAL ORDER OF MOOSE, meets every Friday night at Moose Hall, 12th and Clay sts. W. J. Hamilton, Secy.

ANNUAL MEETING.

The annual meeting of the members of The King's Daughters of California Home for Incurables Circle will be held at the Home, 3900 Broadway, on Friday, 2:30 p. m., the tenth day of September, 1915, for the purpose of electing the officers and directors, also transacting such other business as may properly come before the meeting.

MRS. MATILDA BROWN, President.
MRS. ISABELLE GILL WEBB, Rec. Secy.

LOST AND FOUND.

FOUND—At Colonial Cafeteria, 13th st., an enameled Greek lettered pin.

LOST—Lady's gold bar pin with two pearls and diamond setting on blue enamel background; liberal reward. L. Mills, 1901 Franklin st. Oak. 4344.

LOST—Boy's coat, in West Berkeley; gold watch in pocket, initials R. W.; reward. 1112 Francisco st., W. Berkeley.

LOST—Diamond breastpin with safety pin between Woolsey st. and San Francisco on Southern Pacific; reward. 2413 Woolsey st.

LOST—White female fox terrier, black spot over eye, no collar; reward. F. Pierce, 983 56th st.

LOST—Black fur collar, nr. Oak. av. and Lake st. 102 Greenbank av.

LOST—A gold specimen brooch near 10th & Castro, rew. R. E. McHale, 798 10th.

LOST—Cameo pin from 261 24th to Pantages, reward. Oak 5588.

LOST—Bunch of keys. Return to 831 30th st.; reward.

LOST—A Winged Helmet pin, gold and silver, reward. Oak. 9366.

LOST—On La Loma ave. thin gold wedding ring. Box 846 Trib., Berk.; reward.

ALWAYS A WINNER

The "Want Ad" Columns of the Tribune always bring results to the advertiser.

BECAUSE

Two hundred and fifty thousand readers of the Tribune are always searching the "Want Ad" columns for their every want.

Tribune Want Ads Fill Your Wants

"Read for Profit" "Use for Results"

CLAIRVOYANTS

A—

Saint Charles

SAINT CHARLES. SAINT CHARLES.

787 MARKET ST., ROOMS 102-103.
SAN FRANCISCO

SAINT CHARLES tells your name before you speak one word. If he fails in this test your reading will cost you nothing.

LOW FEE—50c—LOW FEE.

N. B.—Curious and frivolous persons not desired at any price.

The more sincere your object the better service SAINT CHARLES renders.

$55,000 TO PRODUCE HIS EQUAL.
NINE BANK REFERENCES.
41 YEARS IN CALIFORNIA.
THE TRUTH OR NOTHING.

I was born with a strange and remarkable power—power not meant to gratify idle curios, but to direct advise and help men and women who are in trouble and suspense concerning the everyday affairs of life.

REDUCED FOR THIS WEEK ONLY.
50c—SPECIAL READING—50c.

I call your name, tell your age, your occupation, tell what condition your business is in and how to promote it; tell you all about your wife, husband, sweetheart or lover, and how to win the love of any one you desire. I tell you of any move, journey, speculation, position or change of any kind which may be before you, and how to act to obtain best results. I tell you who to trust and who to shun. I tell you whom and when to marry, if at all, and give their name, age, occupation and disposition; in short, I tell you everything you called to find out, and that, too, without asking you a question or you speaking a word.

Deep dead trance, subconscious clairvoyant, mental telepathist, thought transference, palmist, astrologer, thoroughly developed spirit medium, phenomenal intuition, second sight, refined, intelligent, suggestive readings. Teacher of all mystic powers, for the higher successful life. Implants in your aura magical influences to secure your wishes and desires in love, business, mining, oil, investments, luck, marriage, divorce, lawsuits, work, position; brings back husband, wife, sweetheart, friends; certain results in locating treasure, metals, leads, ores, veins, values; secures social business harmony and advancement; remarkable case worker; has supreme power to overcome evil, adverse conditions; tells all, everything; avoid errors, doubt, trouble, weakness, ill luck, failing mental or physical facts; gives names, dates, important information, secrets, mysteries, exactly what you wish to know and in secret vibrations makes the outward life as the inner and higher ideals command.

REMEMBER

PROF. SAINT CHARLES is the only member in the city of the world-famed "Mystic Brotherhood," and can bring to bear upon your case the full, irresistible power of this mighty organization.

FULL CREDIT ALLOWED FOR ALL FEES PAID ON UNFINISHED CASES UNDERTAKEN BY WEAK OR INCOMPETENT CLAIRVOYANTS.

SAINT CHARLES.

Oldest Established, Best Known, First Registered Clairvoyant in California.

PROF. SAINT CHARLES is always here. OTHERS COME AND GO; SAINT CHARLES remains. Hours, 9 to 8 daily and Sunday.

PROF. SAINT CHARLES,
787 MARKET ST., ROOMS 102-103.
SAN FRANCISCO

READINGS BY MAIL, 4 QUESTIONS, $1.

L'Eclaire

The Famous Genuine Clairvoyant

412—20th—St.

Between Broadway and Franklin.

Under a Positive Guarantee

he tells you EXACTLY what you wish to know, no matter how secret or important. ALL facts of your life are laid bare to his mysterious mind; he tells NAMES of friends, enemies or rivals. WHO you will marry and WHEN, advises upon love, courtship, marriage, business, investments and transactions of every nature. He gives you the power to attract and control the one you desire, tells you of the living or dead, your SECRET troubles, the CAUSE and remedy. NO FEE IN ADVANCE, NO FEE UNLESS SATISFACTORY. His readings are one dollar, but it is WORTH it. Nine out of ten calls come from PERSONAL RECOMMENDATIONS.

"L'ECLAIRE has succeeded in the most difficult cases, marriages, evil influences, development, control, etc., where ordinary mediums have utterly failed. You FEEL the man's strong psychic personality the moment you enter his presence."—Dr. James Hudson in "Occult Review."

Hours, 10 to 5. Closed on Fridays.
BRING THIS AD.

A Proud Record—10 Years in Oakland.

Prof. J. Brown

GRADUATE MEDIUM, CLAIRVOYANT, PSYCHOLOGIST AND METAPHYSICIAN,

1530 SAN PABLO AVE., NR. KAHN'S. PERMANENTLY LOCATED.

Without knowing who or what you are, without asking you any questions, this strangely gifted man reads your entire past and future life with unerring accuracy. He tells your name, age, names of friends, enemies or rivals, tells whether husband, wife or sweetheart is true, whom and when you will marry; tells how to gain the love of any one; teaches you how to succeed in business, love, marriage, lawsuits and investments; in fact, everything.

Call today; hours 10 to 9 p. m.
Low fee; special reading 50c.

GENT desires acquaintance of lady about 30 that is fond of amusement, am stranger in city; will remain here a month or so to take in Fair; good working girl preferred; object matrimony; have good home for some one; no flirts or agents, photos and letters returned. Box 3012, Tribune.

CARD-READING by lady, 25c. 1121 Clay, nr. 12th.

DR. Elma Gill, trance readings, circles; Sun., Wed., 8 p. m. 525 13th, Oak. 8621.

CLAIRVOYANTS.

MATRIMONIAL paper, wealthiest and largest on Pacific Coast, with descriptions of wealthy marriageable people; read marriage testimonials showing reliability; paper free. Mrs. Bell, P. O. Box 1749, Los Angeles.

YOUNG man in business wants to meet young lady, with early views to matrimony. Box 2977 Tribune.

MRS. McRAY, wonderful clairvoyant; great on business and love affairs. 1516 Webster; phone Lakeside 3217.

MADAM LEVARGE, clairvoyant and palmist; ladies 25c, gents 50c. 513 Broadway.

POST card club, 550 members; membership 25c. Mrs. Frost, 416 Turk st., San Francisco.

FREE TEST READING—GYPSY CAMP, 527 Broadway, room 5.

WIDOW 39, worth $50,000, would marry. P. Box 35, Toledo, Ohio.

MRS. CLARK—Gifted clairvoyant, card reader. 909 Wash. st., Ven Dome Hotel.

MADAM ROSE, palmist and clairvoyant; advice on all affairs. 1450 Broadway.

SPECIAL NOTICES.

Argentine Ants

We GUARANTEE to keep ants from your building. New scientific method, tested; proven successful, at

UNIVERSITY OF CALIFORNIA

Rates: $1 per month up, according to size of building. Phone Berkeley 4024.

A—Doctors for men, sores, swellings, discharges, nervous, skin and blood poison our specialty; consultation free. Dr. Hall, 707 Bdwy (upstairs), nr. 7th.

GAS Consumers' Association reduces your bill 15% to 30%. 364 12th st.

OAKLAND - CALIFORNIA TOWEL CO. Towel service supplied. Phone Oak. 883.

PACIFIC CHEMICAL LABORATORIES—Analyses, testing of all kinds of materials; factory supervision. Thayer bldg., 577 14th st. Oakland 3630.

RATS exterminated; no cure no pay. Mr. Davis, 573 17th st.

SUPERFLUOUS HAIR MOLES WARTS permanently removed without pain, marks or scars. We guarantee to kill every hair we treat.

MME. STIVERS' FOUR OFFICES, 133 GEARY ST., Whitney Bldg.
OAKLAND—1418 BROADWAY, SUITE 507, CENTRAL BANK BUILDING.
PHONE OAKLAND 2521.

THRIFT members: 4542, 2296, 1740, 4534, 4069. Ph. Lakeside 1738; C. M. Terry.

YOU can know which trade or profession nature intended you should follow; a new science endorsed by the leading educators enables us to tell you; this system is not phrenology, nor clairvoyance, but truly scientific. Oakland Vocational Guidance Bureau, 709 35th st., near Grove. Piedmont 3746.

PERSONALS.

ANY girl in sorrow and perplexity will find a home and a friend in Rest Cottage, 2107 13th av., Dimond car; it's also a refuge for women and girls who have lost their way and wish to live a better life. Phone Merritt 2186.

ANY poor girl in need of a friend, a home or advice, is invited to call or write the matron of The Salvation Army Home, 5205 Harrison av., Oakland, phone Merritt 3827.

LADIES—When delayed or irregular use Triumph pills; always dependable; "Relief" and particulars free; not sold at drug stores. Write National Medical Institute, Milwaukee, Wis.

LEONARD S. CLARK, Atty.-at-Law, 403-404 Federal Bldg.; consultation free.

MARRY—Marriage directory with photos and descriptions free; pay when married. The Exchange, Dept. 12, Kansas City, Mo.

MARRY—Free photos, pretty girls; descriptions and directory. New Plan Co., 1216 Grand av., Kansas City, Mo.

MARRY for wealth and happiness; reliable paper with photos free. Messenger, Box 584, Los Angeles, Calif.

WILL gentleman who assisted lady who fell cor. Ridgeway and Broadway June 15, about 10 a. m., or parties in auto, or conductors of northbound car who saw same communicate with 234 Ridgeway ave., or telephone Piedmont 3574-J.

EDUCATIONAL

AA—SHORTHAND, typing; priv. classes. Bisen Shorthand Inst., 529 12th st.

EXPER. teacher desires few pupils for private instruction; stenography, typing, civil service; reas. 1871½ 38th av.

GREGG Shorthand School, 211 13th st. Bkkp. Laura Cunningham. Lake 4171.

PARSON'S School; all grades; special methods for children below grade. 886 34th st.

PITMAN studio; shorthand and typing; legal, commercial speed. INDIVIDUAL INSTRUCTION. 518 E. 15th st.

THE JENKINS SCHOOL OF MUSIC 46 Randwick ave., Oakland. Graded children's classes in Sight-reading, Harmony, Original Composition, in conjunction with the study of Piano, Violin, 'Celio, Flute, Clarinet and Voice. Advanced department for teachers and older students under finest instructors on coast.

WANTED—By certified teacher, few more pupils shorthand, typing; individual special instruction day, evening; positions waiting. 1525 6th ave.

MUSICAL

AA—VIOLIN STUDIO, Max Lercher, instructor voice culture and piano. Mrs. F. O. Lercher, 518 44th st.; Pied. 145.

O. GOLDSCHMIDT, late conductor Royal Opera, Cassel, voice culture and piano, class singing, $2.50 mo. 38 Bowie st. Pied. 2925.

PIANO lessons; pupils visited. L. Getchell 1211 Jefferson, room 4. Ph. Oak. 3199.

RAGTIME taught, 10 to 20 lessons; booklet free. 3704 Telegraph ave.; Pied. 1624.

MATRIMONIAL

GET MARRIED—Best matrimonial paper published; mailed free. The Correspondent, Toledo, Ohio.

MARRY—Many wealthy members wishing early marriage, particulars free; making happy marriages. Mrs. Wrubel, Reliable Club, P. O. Box 26, Oakl'd.

CHURCH NOTICES

ASSOCIATED

BIBLE STUDENTS

I. O. O. F. NEW BLDG.,
11th and Franklin sts
Bible classes 3 and 4:30 p. m.
PUBLIC SERVICE 7:45 P. M.
"Pastor Russell Lecture"; subject:
"WHAT IS THE TRUE CHURCH?"
The public is welcome.
Spiritual refreshment for all.
SEATS FREE. NO COLLECTION.

FIRST CHRISTIAN CHURCH

GRAND AVE. AND WEBSTER ST.
Rev. Vaughan Dabney, Minister.

11 o'clock a. m., sermon by the Rev. G. W. Muckley of Kansas City. 7:45, "THE SIGN OF THE CROSS," a dramatic reading by Mr. and Mrs. W. M. Rasmus.

Free. All invited.

Spiritualism

Spiritualist meeting Sunday, 8 p. m., 568 25th st.; trumpet, convincing spirit messages; Mr. Dickson.

"SPIRITUAL THOUGHT EXCHANGE," 560 18th st., Sun., 8 p. m., subject, "Earth Conditions," with messages by Mrs. Tyler-Moulton; occult developing class Tues. & Thurs., 8 p. m., with messages, consultation daily. Phone Lakeside 1254.

POTTER'S farewell message circle, Sunday 8 p. m., assisted by Dr. Elma Gill; double messages to all; public invited. 525 13th st.

FRIENDS.

THE SOCIETY OF FRIENDS, meeting for worship every First day (Sunday) at 11 a. m., in Starr King Hall, 14th st., bet. Grove and Castro, Oakland.

SPIRITUALIST AID AND MISSION, 2407 San Pablo; T. Loewen, pastor—Services Sun., 8 p. m.; messages, Mrs. Smith and others; messages Wed., 8 p. m.

SERVICE at 11 a. m. at Rock Ridge Vernon hall, College av. near Lawton; speaker Rev. Lucy C. McGee, pastor Church of Higher Life, Boston.

DR. CUTTING, 592 36th st.; circle tonight, 8 p. m.; phone Piedmont 2998.

HELP WANTED—MALE

AUTO driving taught in up-to-date cars in busiest part of city; $10 for complete course driving and caring for car; also give certificate and assist you secure good position; satisfaction guaranteed. Auto School, 1562 Franklin st.

AAAAA—PAY you wages while learning a trade; we cannot fill the demand for our students; special summer rate now on; transfers good to all our schools. National Barber School, 473 9th st.

A MAN who will invest $500 to $1000 in established mfg. business; may take charge of selling with a liberal commission. See Built-In Fixture Co., Varied Industries Bldg., F. P. I. E., afternoons.

ABLE-BODIED MEN for firemen, brakemen; $120 monthly; experience unnecessary. Railway, care Tribune.

AAA—Good live boy with wheel wanted at Tribune office. See Mr. Stuart.

AAA—GIRLS wanted, 908 Market st., S. F., Dennis College of Beauty Culture.

AUTO Engineering School—Learn to repair, drive, vulcanize. 5702 Adeline.

BOYS WANTED

in Oakland, Berkeley, Alameda and San Leandro, to carry the Sunday Tribune. 50 routes open. Apply to Supt. of Merchant Carriers, second floor Tribune Bldg.; ph. Lakeside 6000, today.

BE A RAILWAY AGENT AND telegraph operator; excellent future; learn in our day or evening class; 10 young men wanted; position sure at end of course; write for catalog and tuition. Thompson's Railway Training School, 640 14th st., Oakland.

BOY with wheel wanted. Apply Ward's Drug Store, 5203 Bdwy.

BOY of 16 yrs. with wheel. Drug store, 1633 San Pablo av.

BOY with wheel wanted. Apply Lake Pharmacy, First avenue and E. 12th.

BOY, work on vegetable wagon, $16 mo., board, room. 529 Castro. Sunday a. m.

DELIVERY boy who can fill own orders for meat mkt. Call at 719 Oak st., from 9 to 11 a. m.

DENTIST wanted to exchange work for tailor-made suit. Address Tailor, 508 Alcatraz ave., Oak.

EASY to write moving picture plays; highest prices; no correspondence course, we help you; details free. Photoplay Bureau, Box 325 Sta. C, L. A.

EVERYWHERE—Men willing to distribute circulars, samples, tack signs, collect names, etc.; no canvassing. Continental Register, Chicago.

GOVERNMENT POSITIONS in Postoffice, railway mail and other branches are good; prepare for "exams", under former U. S. Civil Service secretary-examiner; booklet G5 free. Write today. Patterson Civil Service School, Rochester, N. Y.

GOVERNMENT POSITIONS are easy to get; my free booklet Y-247 tells how, write today—NOW. Earl Hopkins, Washington, D. C.

INVENTORS WANTED—Your ideas may mean fortune. Send sketch. Patents secured through new credit system. Book and advice free. Waters & Co., 3223 Warder Bldg., Wash., D. C.

I WILL pay any honest man up to $50 monthly for part of spare time; no canvassing, no capital. Write today, Voorhies, Desk 9, Omaha, Nebr.

Jap-Chinese Emp., Oak. 5522

AND HOUSE-CLEANING, 590 ALICE ST.

MEN with spare time can make big money selling our Industrial Health and Acct. policies to business and working men. For full particulars call or write Frankfort General Ins. Co., 349 Sansome st., San Francisco.

HELP WANTED—MALE (Continued)

MEN—Our illustrated catalogue explains how we teach barber trade in few weeks; mailed free. Call or write. A. B. MOLER, 116 Kearny st.

MILL man to invest $500 to $1000 in established and paying business, take charge of mfg. plant. Ph. Berkeley 7523 after 7 o'clock.

MEN-WOMEN, learn barber trade; 3000 placed in good positions last year. Moler College, 710 Howard st., S. F.

THREE neat and gentlemanly boys to sell candy in Macdonough Theater. Apply to Mr. Yorkie, stage entrance, Monday, bet. 12 and 1 p. m.

WANTED—Bright young man, about 19, fair education, to fit for excellent govt. position, paying $15 to $17 per wk.; promotion; bring parent. Mr. Hoff, 200 Phelan bldg., S. F.

WILL GUARANTEE about one year free rent of modern 5-room flat to house painter in exchange for painting and repairing house. Add. 2508 Bancroft way, Berkeley.

WANTED—A machinist apprentice, age 21 to 24 yrs., with at least 2 yrs. exp.; must be Tech. graduate, Oak. lamp division of G. E. Co., 1648 16th st.

WANTED—Typist, male, also exp. steno., over 20, to fit for field serv. and Canal; salary $1200 and $1500; promotion; permanent. Mr. Hoff, 200 Phelan bldg. S. F.

WANTED—Boy experienced in driving auto delivery car. Jones Auto Supply Co., 2505 Broadway.

WANTED—Large boy with wheel for delivery. Piedmont Pharm., 4048 Pied. av.

WANT man to lay a driveway; oil and gravel. 3334 Brookdale ave.

YOUNG man to work in creamery; wages $2.50 per day; plenty of hard work. Miller Creamery Co., 2941 Bdwy.

YOUNG married man, general office experience, wishes steady work; anything. Phone Pied. 5015W.

YOUNG man, men's furnishing store. Apply between 10 & 12 Monday morning. The Tie Shop, 1030 Bdwy.

$30 WEEKLY, evenings at home; everything furnished, no experience, no canvassing; don't worry about capital. Boyd H. Brown, Dept. A21, Omaha, Nebr.

$30 MONTHLY and expenses, to travel, distribute samples and take orders or appoint agents; permanent. Jap. American Co., Chicago.

HELP WANTED—FEMALE

A RARE opportunity; comfortable living, home sewing, plain cloth seams.; any sewing machine; steady; no canvassing; no triflers wanted; samples 10c; returned if not satisfactory. Home Sewers Co., jobbers Sewing, Rehoboth, Del.

AAA—LADIES, LEARN HAIRDRESSING THE FAMOUS PEAVY SYSTEM; enroll now. CALIFORNIA SCHOOL OF HAIRDRESSING, 470 13TH ST., Smith Bros. Bldg., Oakland, second floor.

AAAA—LADIES LEARN HAIRDRESSING and MANICURING; positions guaranteed. DENNIS COLLEGE of Beauty CULTURE, 908 Market, bet. Powell and Mason sts., 2nd floor, S. F.

AT the Oakland Employment Agency—Cooks, second maids, chambermaids, waitresses, nurses, housekeepers and hotel help. 1455 Franklin. Oakland 5388.

A NICE home and pleasant surroundings for young girl in return for assistance with two-year-old child; at once. 1912 Broadway, Alameda.

AT Success Emp. Agency—Cooks, $40 to $45; housemaids, $35; first-class help of all kinds. 411 15th st. Oak. 747.

A YOUNG girl wanted to assist in light housework; good home. 4215 Terrace st.; phone Piedmont 3468.

BEST domestic help, male and female; cooks, waitresses, chambermaids; city and country. 827 Jefferson. Oak. 8754.

BRIGHT young girl for general housework, assist with cooking, neat and willing. 461 35th st., Telegraph car.

COMPETENT help. Mrs. Nelson's Emp. Agcy., 1512 Broadway; Oak. 1945.

EASY to write moving picture plays; highest prices; no correspondence course; we help you; details free. Photoplay Bureau, Box 325 Sta. C, Los An.

GIRL to assist with baby and light hswk.; sleep home. Apply Mrs. Higgins, Castlewood apts., 12th and Grove.

GOOD cook and hsewrkr., small family; $25. 2068 Central ave., Ala.

GIRL wanted for general housework at Stockton, Cal. Apply Tel. Oakland 4265.

GIRL to assist with hswrk. 2931 E. 23d street.

GIRL for general hsewrk.; N. Berk.; bet. $25 and $30; ref. Berk. 8375.

KIND home for refined school girl; light services. Ph. Ala. 1987.

LADIES—$25 weekly easy; simple work; no canvassing; evenings at home; fascinating; everything furnished; no experience; don't worry about capital. Boyd C. Brown, Dept. B 21, Omaha, Nebr.

LARGE knitting mill invites correspondence with women desirous of earning money; full time or spare hours; experience unnecessary, good pay. Address International Mills, Inc., Dept. 29, Norristown, Pa.

LADIES—Our catalogue explains how we teach hairdressing, maincuring, facial massage, etc., in few weeks. Call or write. MOLER COLLEGE, 116 Kearny st.

LEARN telegraphy and typewriting; day and evening classes; 5 young ladies wanted, write for tuition. Thompson's Telegraph School, 640 14th st., Oakland.

NEAT, clean girl to assist light housework; 2 children. 5582 Lawton ave.

NEAT, reliable young girl for light hswk., slp. home. Inquire 1204 Parr st., Ala.

PRACTICAL help will be given any woman or girl of the segregated district whose livelihood is affected by the passage of the red light injunction and abatement law. Apply by phone, Merritt 2050.

PEOPLE'S EMP. BUREAU

425 15th st., Oak. 4405; high-class help.

ROOM and board and small wages for school girl in exch. for services night and morn. Pied. 6073-W.

STRICTLY first-class experienced saleslady for waists and undermuslins, no others need apply, state experience and salary wanted. Box 2979 Trib.

HELP WANTED—FEMALE. (Continued.)

RELIABLE woman or girl wanted; good home; $20; ref. Oak. 5288.

STRICTLY experienced suit saleslady; no other need apply; good salary to right party; state references. Box 2986 Trib.

SECOND girls and light housework girls at Bonestells, 1533 San Pablo.

TO work in fruit. H. G. Prince Cannery, successors to Code Portwood Canning Co., nr. S. P. station, Fruitvale.

UNHAPPY GIRLS will find a woman friend to advise and help them at Rockhurst Center, 130 McAllister st., S. F.; hours 2 to 4 p. m. daily; phone Market 8250.

WANTED—Intelligent woman, with some experience in Sunday school or Endeavor work, for employment along that line; salary $65 per month; give phone and address. Box 3008 Trib.

WILL give good home to girl 14 yrs. or older in exchange for light services and care of young child; can attend school; good opportunity for right party. Ph. Fruit. 3059J.

WANTED—Good young girl to assist with second work and care of baby; good home; good wages. Cor. Lake Shore and Mandana.

WANTED—A girl to care for children and assist with housework in a family of 2 children and 2 adults; references. Address 3229 Fairview ave., Alameda.

WANTED—Woman for general hsewrk and cooking; 4 adults in family. 6457 Benvenue ave. Ph. Pied. 3192.

WANTED—Girl to assist with housework and children; good home in Northbrae. 1966 Marin ave.; Berkeley 2363.

WANTED—Young lady with some experience on typewriter; salary $4. Call Sunday bet. 2 and 4 p. m., room 17, 1007 Broadway.

WANTED—Persons to color art pictures at home; easy work; no experience; good pay; sample free. Gleason Wheeler, 337 Madison, Chicago.

WANTED—Young school girl or girl wishing a good home to assist young couple with housework for room and board. Address Box 12518, Trib.

WAITRESS wanted at the Home restaurant; ask for Mr. Miller, Sunday 29, 10 p. m. 3910 San Pablo ave.

WRITE motion picture plays, $50 each; experience unnecessary, details sent free to beginners. Producers' League, 111 Wainwright, St. Louis.

WRITE news and stories for newspapers and magazines; big pay; experience unnecessary; details free. Reporting Syndicate, 114 St. Louis.

WANTED—Neat girl for light housework and plain cooking; good home. Apply 710 63d st., nr. Dover, Oakland.

WANTED — Ladies decorate pennants and leather novelties. Call 347 Hayes st., S. F.

WANTED—A girl for housework, small family; close in; wages $30 to $35. Box 12165 Tribune.

WANTED—Young lady for general housework and care of baby, $20 per month; references. Oakland 5834.

WANTED—Neat appearing girl to answer phone from 6 a. m. to 9 a. m., 4 p. m. to 9 p. m. Box 2963, Tribune.

WANTED—Girl for general housework in family. Phone Fruitvale 800.

WANTED—Girl for general housework. Piedmont 5815.

WANTED—Girl for cooking and general housework. 220 Hillside av. Pied. 535.

WANTED—Ladies to sell small household article. 630 18th st., Oakland.

WANTED—Nurse girl for 2 children. Apply Monday, 2307 Stewart st., Berk.

WOMAN for light housework; sleep home nights. Apply 469 14th st.

WANTED—Saleslady on salary, house to house, easy seller. Call 163 12th st.

2 LADIES to assist in introducing a new line of extracts and toilet preparations; easy and pleasant work; pay every night; guaranteed salary and commission; chance to earn big money. Call 2400 E. 11th st.

AGENTS WANTED

ACTIVE AGENTS—Something new; sells on sight in every home, store, office and cafe; sanitary cork, for milk, liquor, catsup, etc; opens and closes in bottle; lasts a lifetime; big profits. Sanitary Cork Co., suite 1862, 220 Fifth av., New York City.

AGENTS WANTED—Agents make 500 per cent profit selling "Novelty Sign Cards"; merchants buy 10 to 100 on sight; 800 varieties; catalogue free. Sullivan Co., 1234 W. Van Buren st., Chicago, Ill.

AGENTS—Our new household article sells on sight; great labor-saver for housewife; large profits; investigate today. Mission Mfg. Co., Dept. 42, Pleasanton, Calif.

AGENTS—Why pay jobbers prices when you can connect direct with manufacturers? If you have experience, get our Aluminum proposition. Aluminum Products Co., La Grange, Ill.

AGENTS—New Ford inventions, valuable repeating specialties; make $50 a week; send today for agency proposition. 127 18th st., San Jose, Calif.

AGENTS—New game for cigar stores, barber shops, etc.; easy seller; big repeater; particulars free. United Salesboard Co., Trenton, N. J.

DISTRICT managers World's Fair workers, streetmen; Universal Peace Button, copyrighted; all the rage; sample and selling methods 10c. Universal Peace Promoting Association, Joplin, Mo.

GARTSIDE'S IRON RUST SOAP CO. 4634 Lancaster ave., Philadelphia, Pa.—Gartside's Iron Rust Soap (trade mark, Print and Copyright registered in the U. S. Patent Office) removes iron rust, ink and all unwashable stains from clothing, marble, etc., good seller, big margins, agents wanted; the original, 25c a tube, beware of infringements and the penalty for making, selling and using an infringed article.

HERE is the one live agents' seller of the year, needed by every automobile owner, sell on sight, send a postal for particulars. Fontaine's Novelty Co., 508 O Farrell st., S. F.

LISTEN—Can you sell gasoline at one cent per gallon? If so, sell Gaso-Tonic; gives 40% more gasoline mileage, eliminates carbon, auto owners grabbing for it, $10 a day easy. Horsen made $21 first day. Act quick, man. Details free. White Mfg. Co., Dept. 80, Cincinnati, O.

AGENTS WANTED (Continued)

[illegible] Corporation, Chester, Pa., [illegible] reliable [illegible] Bldg., Chicago.

WE [illegible] business, furnishing everything and all women [illegible] to fit. Wreath [illegible] our "New System Sprays, Garth Pictures" [illegible] Rogers Co., Box 21, East Orange, N. J.

WONDERFUL [illegible] attention; [illegible] labor and [illegible] demonstration [illegible] new sales plan [illegible] Manufacturers, Transp. Bldg., Chicago.

WANTED—A [illegible] and reliable party to take [illegible] selling [illegible] more counties for a [illegible] Set [illegible] line of goods [illegible] money [illegible] A. D. Flagler, South S. F.

SALESMEN—SOLICITORS

CANVASSERS, FIFTY PER CENT, small article, quick seller. Box 3015 Trib.

SALESMEN—P[illegible] side line, new live proposition, all merchants in towns of 1-6M and under want it; pays $5 commission on each sale, no collecting, no risk to merchant, no sales book, best goods, easiest, biggest paying side line ever offered. CANFIELD MFG. CO., 208 Sigel st., Chicago.

SALESMEN—Whole time or side line, 10 minutes' time pays you $10, pocket samples; prompt commissions; state territory covered. Elwood Mfg. Co., Inc., 1115 Michigan ave., Chicago.

SOLICITORS—Sal. and com. Apply rm. 306 Pantages bldg., 408 12th st., Oak.

WANTED—Good live salesmen to sell Yost standard carbon remover in every locality; men with autos for Oakland and Frisco preferred, good proposition to agents and a big seller; write or call. Yost-Mitchell Mfg. Co., Distributors, 1506 Market st., San Francisco.

WANTED—For the United States and Canada, the personal services of one hundred A1 advertising salesmen, with "Fifty" or more dollars to invest; we "guarantee" to pay you "two dollars" for "one." (Personal interview only) See Mr. Phelan, 433-436 Pacific Bldg., S. F.

WANTED—First class lady or gent solicitor; must show results; state salary expected. Box 2962, Tribune.

COLLECTION AGENCY

MERCHANTS, ATTENTION! For results on delinquent accounts; special contracts; reasonable rates. Street Law & Collection Agency, 1029 Bdy. Ph. O. 2742.

OUR system of collecting brings the money. Bruner & Pickering, 502 First National Bank Bldg.; Phone Oak. 637.

SITUATIONS WANTED—MALE.

A YOUNG, clean-cut, well-connected local salesmgr., refined, good character and reputation, desires opportunity to establish or control permanent repeat trade; ability and sincerity for good square proposition or connection; no money or time for schemers; capable manufacturer's agent, correspondent, city or bay cities salesman; wife's exceptionally pleasing and capable services may also be had. Box 13081, Trib.

AN honest and faithful, reliable middle-aged man wants work of any kind; has many years' experience as porter, bedmaker, dishwasher, house cleaner, or willing to make himself useful as chore-man on private place; wages no object. Box 2992, Tribune.

A STRICTLY sober and reliable elderly man wants light work of any kind; understands care of garden, house cleaning, etc.; likes to make himself useful; wages no object, more of a home; city or country. Box 2991, Tribune.

ACTIVE, reliable man, or man and wife, no children, want position; competent office, store, sales; would act as managers or caretakers also; apt. house, ranch or home; excellent credentials. Box 2975 Trib.

A YOUNG man 2½ years' exp. at carpentery, wants a job where he can learn more about the trade; do anything. Box 2965, Tribune.

AA—CHINESE wishes position as cook in priv. family; experienced; refs. Ph. Oakland 2979; Ah Mon.

AA—GOOD Chinese help for family or boarding house; best references. Phone Oakland 737.

A JAPANESE boy wishes schoolboy work for room and board. Oak. 4865; please call up Jack.

A JAPANESE day worker wants window or house-cleaning, etc., cooking or waiter; do anything. Ph. Oakland 8434.

AN honest Japanese boy wants position as school boy. George; phone Berkeley 4943.

A MAN (53) with good ref., desires position to keep office. Box 2934, Tribune.

A RELIABLE man wishes position as janitor in apartment house or school. 1245 Ashby av.

AN experienced Japanese wants work for washing and ironing. Ben. Phone Oak. 4641.

AAA—PAINTER, paperh

SITUATIONS WANTED—MALE. (Continued)

MEDICAL student, refined young man, wants work, if any and evenings. Sat. and Sunday, would work in family; give lessons in Greek, Latin, French, German. Address, H. H., 2424 Sacramento way, Berk.

POSITION by practical miner, 20 years' experience in the Cœur d'Alenes, Montana, British Columbia, Idaho, Eastern Oregon and Nelson, desires to handle new property; have money to develop mine. What have you? Box 1031, Tribune.

[illegible] pass Ford will care out this city, any car in any capacity; business offer refused. Oak. [illegible]

STUDENT wants work after school, Sat., exp. typewriter, filing, figuring, card-working, cons. textbook, refs. Oak. 3998.

WANTED—Position as gardener in private family. Nick Douglas, Box 3019, Tribune.

WANTED—A position as night watchman or caretaker by a comp., reliable man, best city refs. Box [illegible], Tribune.

YOUNG man wishes to learn auto repairing, $ weeks machine shop experience. Box 1813, Trib.

YOUNG man with Spanish automobile wants work of some kind, am experienced salesman. Phone Piedmont [illegible]

YOUNG Japanese school boy wants position, help cook and do housework. Ph. Lakeside 1369 after 6 p. m.

SITUATIONS WANTED—FEMALE.

A REFINED middle-aged woman wants situation; understands children thoroughly or would help with other work, according to wages; very best references. Phone Oak. 705.

A MIDDLE-AGED lady would like position as companion to an invalid or care of children by the day, half day or evenings. Call or address Mrs. C. F., [illegible] 28th st., Oakland.

AN EXPERIENCED Scandinavian woman would like cooking and general housework; good reference. Phone Berk. 4809.

A COMPETENT, young Danish woman, excellent cook, dainty, precise waitress, neat housekeeper, wants good situation; good ref. 1455 Franklin st.; Oak. 5255.

AAAA—LACE CURTAINS laundered, 25c a pair; called for and delivered. 1039 24th st; phone Oakland 5287.

AA—COMPETENT lady stenographer and assistant bookkeeper wants position. Aldress 6514 Raymond st., Oakland.

AA—LACE curtains done up carefully, 25c pair and up; called for and delivered. Merritt 5245.

AA—WASHING and ironing, house-cleaning by day; $1.50 a day. 670 Aileen st., Oakland.

AA—CAPABLE first-class Swedish girl wants work; good cook, faithful, thorough worker; best ref.; $20. Oak. 737.

A 4-HORSE driver or delivery wagon wishes steady position. P. O. Box 466, San Leandro.

A SUPERIOR, refined woman as nurse, some hosp. trng., hskpg., dietetics, full knowl. grwng. chdrn.; ref. Lksde. 1298.

A BRIGHT, pleasant, active elderly lady, excellent cook, very neat, wants place; $20; ref. Phone Oak. 5283.

A WOMAN, competent in every way, position as nurse and companion, assist in the home; best ref. Ph. Mer. 3545.

A MIDDLE-AGED woman wishes any kind of work a few hrs. a day, morning or afternoon. Oak. 1975.

A LADY wishes position as housekeeper. Call or write Mrs. Porter, 5719 Dover st.; Grove st. car.

A FIRST-CLASS seamstress; jacket suits, remodeling dresses, alterations; out by day, $1.50; ref. P. O. Box 99, Oakland.

A HIGH school girl wants position to work for room, board and small wages, near Fremont. Call Fruitvale 1626W.

AAA—HOUSE-CLEAN, washing, ironing wanted by day. Ph. Berkeley 4558.

AA—A GOOD laundress woman wants work by the day. Phone Oakland 2528!

CATHOLIC young lady would assist with elderly lady, child or housework evenings for room and board. Box 12509, Tribune.

COOK and 2d girl, $40 and $35; child's nurse, $35; waitress, $25; young girl to assist. Woman's Employ; Oak. 2359.

COOKING and housework by a neat reliable woman in small family of adults; wages $20. Box 2983 Trib.

COMPETENT office assistants furn. rpe, temp. or permanent work. Helen Power, Bloom and Carson Shop, Oak. 1057.

COOK—Reliable young woman; most excellent cook; wants position in family with second help; $40-$45. Oak. 737.

CHILD'S nurse, refined woman, about 30 yrs.; Scotch-Amer. Address A. G. S., 1833 Linden st., or call Monday.

DRESSMAKER wishes engagement by day at home; street and evening gowns a specialty. Mrs. Pinard, phone Lakeside 1383; 1818 Filbert st.

DRESSMAKER wishes a few more engagements by day; street suits, evening gowns, coats; perfect fit guaranteed; $2 day and car fare. Lakeside 3515.

DRESSMAKER, exp., wants engagements; reduced price, $2.10; suits, coats, party dresses. Piedmont 8720.

DRESSMAKING, all kinds, by one experienced; work guaranteed; prices reas. 933-39th st., bet. Market and San Pablo.

DRESSMAKING, plain and fancy gowns; by day or piece; reas. Mrs. Braun, 3315 Boyd av.; phone Piedmont 7989.

DRESSMAKER, first class, wishes a few more engagements in families; good fast worker. Lakeside 4136.

DRESSMAKING and sewing wanted in families; experienced; $1.75 per day; 90c for half day. Phone Oak. 4721.

DAYWORKER—A strong, quick, neat worker wants washing, ironing and cleaning; good ref. Phone Oak. 5288.

DRESSMAKER by the day, satisfaction guaranteed. Phone Piedmont 2998.

EXPERIENCED teacher, in Lakeside district, will be glad to coach pupils in grammar grade work; charges reas. Miss S., 378 Perry st., nr. Grand ave.

EXPER. bookkeeper and stenographer desires permanent position, highest local reference. Box 13082, Tribune.

ELDERLY lady, plain cook, wants small place, city or country; $10 mo.; housekeeper. Box 2974, Tribune.

EXPERIENCED bookkeeper, stenographer wants position; best of references. Box 13098, Tribune.

EFFICIENT young woman wants work during the day family, or public work; home nights; ref.; $30. Oak. 737.

EXPERIENCED German nurse wishes position; confinements specialty; terms reasonable. Phone Merritt 5140.

EXPERIENCED dressmaking by the day, 118 12th st. Oakland 3205. Apt. 23.

EXPERIENCED young lady stenographer desires position; city ref. Oak. 4792.

FIRST-CLASS German laundress wants work Mon., Wed., Thur.; $2.10. Phone Oakland 7539.

GERMAN woman wants position, small Protestant American family, good cook, housekeeper; wages $30-$35 month. Box 12514, Tribune.

GOOD capable young woman wants cooking or gen. work, excellent cook, neat, quick worker, ref. $35. Oak. 737.

GOOD referenced girls for good positions: $25 to $40. Peoples' Emp., 419 15th st. Oakland 4405.

HOUSEKEEPING or cooking in city or country where can keep 3-year-old child. Phone Pied. 5279W.

I TEACH ladies to cut, fit and make their own and children's clothes. 50 cents a lesson. Phone Piedmont 2998.

INFANT'S nurse desires a place to care for baby only, assist light upstairs work. Mission class, S. F.

JAPANESE girl wants position as help cook and housework. Tel. Pied 5427W. call after 6.

JAPANESE girl wants position as cook. Phone Piedmont 7652.

LAUNDRESS, first-class, by day; fancy or plain, permanent, refs. Phone Fruitvale 1844J.

LADY, employed, will assist evenings or take care children and will pay $6 a month. Box 436, Tribune, S. F.

LADY alone will do some work for housekeeping rooms. Ph. Oak. 3627, 6th and st., Apt. 3.

LADY wishes position as housekeeper in hotel; best ref. Phone Piedmont 2916J.

MIDDLE-AGED, refined lady wants position as housekeeper for 1 or more gentlemen or gent with family. Box 13181, Trib.

BOOKBINDING at The Tribune office.

SITUATIONS WANTED—FEMALE. (Continued)

MIDDLE-AGED woman wishes position as general housework, take boy of 7, best of ref. Merritt 1038.

MIDDLE-AGED girl with best of references wants general housework. Phone Elmhurst [illegible]

NEAT experienced Finnish girl wants cleaning or sewing, best of ref., excellent cook, $4. Lakeside 1533.

[illegible] girl wants work [illegible] best ref. Ph. Phone Oakland [illegible]

PIANO [illegible] free; best refs.; [illegible]

REFINED lady capable experienced [illegible] position as housekeeper where she can keep child, good plain cook. Phone Berkeley [illegible]

REFINED trained nurse desires position with invalid or small child; $[illegible] per week. Box 129, Tribune.

REFINED woman will entertain and help the lady of the house from 9 to 5 daily. Box [illegible]

REFINED capable woman, good cook, housekeeper, wants position; small adult family; $[illegible]. Box 3011, Tribune.

RELIABLE laundress wishes work. Phone Merritt 1540. $2.10.

To city home owners—Lady whose husband is away greater part of time, would accept position as mgr.; experienced, state terms. Box 2954, Trib.

UPSTAIRS work and helper in country home by elderly, refined woman. Box 13099, Tribune, or phone Oak. 1789.

WANTED—Saturday evening work by [illegible] student, experienced as collector, grocery and hardware clerk. Phone Oak. 7255.

WANTED—Position as assistant; doctor's or dentist's office, some hospital experience. Pied. 1[illegible]W.

WANTED—Charge of rooming house or apartment by widow; ref. Oak. 6027; 627 20th st., Mrs. Mack.

YOUNG woman wants work by the day from 9 to 4, housework or sewing; $1.35. Phone Piedmont 8720.

YOUNG Danish woman wishes position as cook in private family in Berk.; good refs. Box 2925, Tribune.

YOUNG lady desires position; willing to do most anything. Box 12531, Trib.

DAY AND CONTRACT WORK

CARPENTER work, plumbing, painting and general jobbing by expert mechanics at lowest prices. Henderson; phone Lakeside 2072.

CARPENTER, plumber, alterations, repairs; lowest figures. Ph. Pied. 3228W.

GARDENER CONTRACTOR, DAY OR MONTH. BERK. 5027.

HARDWOOD floors laid, old floors refinished; prices reasonable. Consolidated Floor & Landing Co., 626 20th st.; phone Lakeside 1194.

HAVE J. H. Small do your painting, tinting, papering. Tel. 14th; Oak. 6144.

PHONE Berk. 7397W for first-class painting, tinting, papering; renovating a specialty.

Painting, tinting, decorating; very reas. prices; estimates furn. free. Ftvl. 2130J.

WANTED—Paper hanger and painter to do some work in exchange for room rent. 481 25th st.

ROOFING

H. J. EDWARDS, shingler; 25 years in Oakland; estimates furn.; employers' liability carried. 1215 Poplar; Oak. 7246.

Hotels AND Apartments FOR EXPOSITION VISITORS

Stop in Oakland, the most beautiful situation of any city in America, where you will enjoy reasonable rates, perfect service and delightful, sunny, California climate.

APARTMENTS TO LET.

AAA—

Crystal Palace Apartments

JUST COMPLETED

The finest in California and the most expensively finished and up to date sunny, airy apartment house can be seen. It contains 2, 3, 4 and 5-room apartments, furnished and unfurnished; beautiful lobby, reception room, dance room, roof garden and court with marble fountain; has pure water coming from an underground spring 330 feet deep; in the choicest location of Oakland; distance one block from Hotel Oakland, Lake Merritt; convenient to cars and trains, references required. 1560 Alice st., Oakland. Phone Lakeside 3384.

AA—COST OF LIVING REDUCED

Oakland's Refined Family **Hotel** Perfect Cleanliness

KEY ROUTE INN

22nd, on Broadway, Oakland, Cal. Write for weekly, monthly rates. EXPOSITION VISITORS SAVE $1 A DAY. Excellent meals, breakfast 50c, lunch 50c, Ten-course Sunday dinner with wine, $1. Gardens, protected playground, tennis court. Must be seen. Inspection invited. PHONE OAKLAND 5924.

APARTMENT FLAT FOR RENT

I have a new and modern apartment flat of 3 rooms and alcove sleeping porch for rent cheap. It is exceptionally sunny, near Lake Merritt, close to Key Route and Southern Pacific and in easy walking distance to business center of Oakland; open for inspection Sunday from 11 a. m. to 4:30 p. m. See it at 221 East 12th st., Oakland.

A— "El Nido" Apartments

Strictly modern and first-class in every particular; near Lake Merritt; 2, 3, 4 rooms, sleeping porches; free phones, elevator, steam heat, etc. 1580 Madison st.; phone Lakeside 199.

At The Vue-du-Lac

Cor 3d av. and E. 16th st.; clean, modern and sunny; most reasonable in Oakland, vacant at present. 2 rooms, $16, 18 and $20; 3 and 4 rms., $25 to $27.50; near K. R. Dimond car. Phone Merritt 1765.

AA—MARYLAND APTS.

Every comfort and convenience, steam heat, hot water, free phones; 2 and 3-rm. furn., $22 and $26 up. N.W. cor. 33d and Telegraph.

A— THE PARK GATE

Opposite Lakeside Park. Exclusive. Showers, etc., 3 to 5 rooms, furn. and unfurn. 220 Grand av.; Lakeside 3223.

A—VALLEY APTS.

Nr. Key Route Inn, 2341 Valley st.—1 blk; 2-3-r., bath, hall, steam, hot water; rents very reas. Lake. 1451.

Annabel Apts.

586 24th, near Grove; 2 and 3 rooms, steam heat; hot water; nr. K. R.; priv. phones.

A—RAYMOND

2, 3, 4 rms., $35-$55, finely furn., large lobby, billiard and ballroom. 1491 Alice.

A—Imperial Apts.

1484 Harrison—2 and 3 rooms, new, up-to-date, every conv.; $25, $40.

APARTMENT 3 rooms, piano, with or without garage. 2936 Teleg. ave. Oak. 5584.

A VERY choice new 4-room apartment near Hotel Oakland. 1420 Jackson st.

AAA—THE SEVERN

One sunny apt. summer rates. 3216 Teleg.

BERTHA Apts., 3-r furn., sep. bath, toilet, ent., bay window, $16. 599 34th.

Casa Rosa Apartments

Beautifully furnished 3-room apts., 49 gas stove, cal. fire, sing. reflect., 4 cotts. 1411 Market st., opp. 10th, phone Oakland 4194.

CASA MADERA

16th st., bet. Grove and Castro, central, sunny, prices right, steam heat; hot water phones, janitor service.

CORNELIA—2-rm. apts., $15 up, nr. lake, 118 14th st., phone Oakland 2306.

APARTMENTS TO LET—Continued

CLAPEMONT APTS., just completed, 2 & 3 rooms, hardwood floors, steam heat, Bas. rooms and hot water, 5419 Dwt. ave., cor. of College. Pied. 6434J.

FURNISHED and unfurn. apts., rent reasonable. 519 16th st., Lakeside 179.

ELEGANT furn. apts., large sunny rms., high class, hot water, steam heat, private home, slp. porches, large rooms and 2 and 3 rooms, $27 up, dining room, meals 30c and 35c up, week $6 up. New management. 542 19th st. Oak. 21.

ELDORADO APARTMENTS

2 to 4-room apartments, steam heat, hot water, heat, lake, rates very low. Cor. 4th and Jackson sts.

CANOPIAN—Brand new, phone Oak. 7887. 2 and 3-room apts. left. CORNER 10TH AND MADISON STS.

EL CENTRO 27th and San Pablo, 2, 3, 4 rooms, $18 to $45, every convenience. Oak. 2013. B. A. Jones.

ELMHURST—Elegant furn. 2 and 3-rm. apts., sunny, K. R. system, very reas. Tel. 43rd Bdwy., Oak. 9218.

GRAFTON, 2317 San Pablo av.—Modern 3-room apts., reasonable.

UPPER PIEDMONT

"RONADA COURT" furn. or unfurn. apts. 152 Ronada, phone Piedmont 5394.

[illegible] APTS. 315 E. 14th st. Key Route passes the door.

LACONIA

To city's center and S. P. trains; best location and value, nicely furnished lobby, billiard card, dance and banquet rooms; everything supplied that should be in modern apts., 1, 2, 3-r apts., sleeping porches. Phone Oak. 5266, 1523 Harrison.

LAKE APTS. Newly furn. and unfurn., close to K. R. and park, rents $22.50 up. 16 Vernon Oak. av. car, phone Oakland 1622.

LAKESIDE Large, handsomely furn. 1 [illegible] porches. 259 Lake st. Lakeside 1547.

MUST BE SEEN TO BE APPRECIATED CASA MADRONA APARTMENTS, artistically finished, up to date and modern in every particular. Light, airy, sunny, conveniently located sleeping porches, hardwood floors, hot water, steam heat, the latest in plumbing fixtures and lighting fixtures; east line Third ave., bet. East 14th and East 15th sts. FOR FURTHER PARTICULARS APPLY ON PREMISES.

MADISON PARK 9th and Oak sts., ph. Oak. 8146—Oakland's estab. home of comfort; hotel serv., close locals, walk, dis. busn. cent.

Merlin Apts. 1-2-3 rms., new; ½ blk K. R. 2351 San Pablo.

NEW, unfurn. apt. flat 3 rms., sleep pch.; hardwood floors, wall beds; sunny corner. Grove and 32rd.

NEW and modern 3-room apartments, nicely furnished, rent $27.50, also unfurnished 3-room apt. 770 8th.

Orefred Apts. $31 16th st. — A" outside, sunny 3-room apts.; steam heat; $22.50 per mo. and up.

Oak Park 2-room apts., mod. furn. 12 8th; ph. Lakeside 2504.

PARK VIEW 9th and Madison; ph. Oak. 5038—Modern 2-room apts., sunny, facing park; $25 up.

POTTER APTS. 1-2-rm. apts.; wall beds, every conv.; $16, $22, nr. K. R. 609 17th, at Jefferson.

PERKINS—A 5-rm. apt., furn. or unfur.; eastern ideas. 437 Perkins st. L. 2022.

REX APTS Just completed, opp. Auditorium. 10th-Fallon sts. Mod. 2 rms.; phs.; reas. Lakeside 4232.

SPECIAL EXPOSITION RATES at elegant FREDRICK APTS., 41st, nr. Teleg. av. K. R. sta.; $25 up. Pied. 3502.

St. Nicolai New, mod., high-class 3-rm. apts.; by day, wk., mo. No raise in rates. 16th and Clay.

Safety Apts Reas. rent; modern. 1628 San Pablo; 1 block to City Hall; under new management.

SUNNY 4-room apt., sleep pch., heat, hdwd floors; no children. 300 E. 19th st.

SUNNY 2 and 3-rm. apts., central; near locals; $14 to $21 a mo. Oak. 8124.

TWO new apt. flats, 3 r., bath; mo. free to steady tenants. 751 4th av.

VICTORIA APTS., 169 E. 14th st.—On Lake Merritt; Key Route; every conv., wall beds, beautifully furn; rates reas. Mer. 4770.

WERSTER APTS., Outside 3-rm. unfurn. apts., sun all day, st. ht., close in. 1558 Webster.

WALDO APTS.—4-R. FURN.-UNFURN.; HEAT, PHONE. 800 14TH ST.

2 RMS. and bath, completely furnished, piano, hardwood floors, wall beds. 5404 College av. phone Pied. 38 5W.

2 FURN APTS., $12.50; one $6; close in. 615 22d.

3 RM. apts., mod., garage; reas. 842 37th st., nr. K. R. and cars.

2-RM. apts.; 2 slp. pchs.; conv. campus; well heated. 2606 Durant; ph. Mer. 4786.

HOTELS

ATHENS 1556 Broadway, next to postoffice; H. M. Puller, Mgr. Special rates to permanent guests; mod. conv.; steam heat, elevator, etc.

COAKLEY HOTEL, 574 15th—Modern, sunny rms.; every conv.; rates reas.

583 8th st. HOTEL AZTEC 583 8th st. Brand new. Rooms by day, week or month. Free phone and baths. Lake. 3577. $2 PER WEEK AND UP.

HOTEL SAN PABLO—Rates 75c up; strictly mod. 1955 San Pablo av., Oakland; take 22d st. K. R. or 18th st. S. P.

HOTEL GIBSON Rms., single, en suite, $2 wk. up. 1020 Clay.

Hotel Savoy 15th-Jefferson — Mod.; fireproof; $1 day, $3 wk.

Oceanic New, mod.; $2-$4 week; 50c-$1 day. 822 Franklin, cor. 9th.

PLEASANTON INN 641 22d st.—Convenient to Fair; $2, $4 a week; also hkpg. apts.

SANTA FE HOTEL Transient, $1-week, $2 up. 40th and San Pablo; Key Route trains.

ST. JULIEN 50c per day, $2 per week up. 589 12th st.

St. Paul Hotel: single, en suite, 50c per day up, $2 wk. up. 534 12th st.

The Waldorf

1441 Broadway. Nicely furnished rooms, single and en suite; reasonable rates.

The Barrows 1109 Oak. Rooms with priv. bath, also single rooms, excel. board, terms reas., refs.

BERKELEY.

MORSE Shattuck, at Bancroft Way, Berkeley's family hotel rooms and apts., 75c to $2. Ph. Berkeley 8390.

ROOMS TO LET—FURNISHED

AA—$6 for a man, a 1-room cottage, furnished complete for cooking. 1116 11th st., 4 blks. east of Broadway.

AA—RM., $4.50 wk., board if desired, $4.50 per week; on car line. 2126 8th avenue.

A NICELY furn., sunny rm., priv. family, also sunny attic rm., reas. 211 13th st., near Hotel Oakland. Lake. 4171.

A ROOM, in apartment, sub let, steam heat, hot wat., phone, conv. to town, for 1 or 2 gentlemen. Ph. Oak. 2587.

A DOUBLE front bedroom, $8; back bedroom, slpg. porch, $6. 2336 E. 15th st.

BEAUTIFUL room, choice residence district, steam heat, shower bath, hot water, garage, breakfast if desired. Ph. Pied. 2046.

FURN. rooms with board or without, or furn. for light housekeeping, nr. S. P. or K. R., 20 min. to Frisco. 1827 Parker, Berkeley.

FURN. room, breakfast if desired, new bungalow, close in, 2 adults in family, no other roomers. Phone Merritt 4776.

FURN. room, breakfast if desired, new bungalow, close in, 2 adults in family, no other roomers. Phone Merritt 4776.

FOR RENT—Large sunny room in upper Piedmont, board if desired. Telephone morning or evening. Piedmont 3[illegible].

FURN. room, breakfast if desired, new bungalow, close in, 2 adults in family, no other roomers. Phone Merritt 4776.

FURNISHED room with or without board. 1549 25th av.

LARGE sunny room, all modern conveniences, also garage. 1493 Harrison st. Lakeside 4182.

Today's Exposition Program

9 a. m. to 6 p. m.—Exhibit palace open. Horticulture open 1 to 6 p. m.

11 a. m.—Pageant "The Leading of Father Junipero Serra," followed by sacred mass, Father Nicolas of St. Louis Missions, commencing Court of Universe.

2 p. m.—Aeroplane flight by Charles Niles, from the Marina.

2:30 p. m.—Concert, Philip Pelz Russian Imperial Court band, Court of the Universe.

2:30 p. m.—Aeroplane flight by Silvio Pedroni from the Marina.

3 p. m.—Concert, Marimba band, Guatemala pavilion.

3 p. m.—Lecture, "Uncle Sam's Free Irrigated Farms," by C. J. Blanchard, U. S. lecture room, Palace of Liberal Arts.

6:30 p. m.—Concert, Philip Pelz Russian Imperial Court band, Fillmore bandstand.

7:30 p. m.—Illumination of the exposition begins.

8 p. m.—Fireworks display and spectacular drill on the Marina (weather permitting).

8:30 p. m.—Russian concert, Philip Pelz band, Fine Arts concert, Court of Abundance.

9:30 p. m.—Organ recital by Arthur S. Hyde, of St. Bartholomew's church, New York, Festival hall.

ROOMS TO LET—FURNISHED (Continued)

ONE or 2 rms., with use of kitchen and bath $1.25 week. 481 26th st.

PLEASANT rm. in family of 2; use of piano. 1528 Addison st., nr. Grove.

SUNNY room for rent. 1492 Harrison st. near Hotel Oakland.

SUNNY furn. rm. private family, gentleman. 414 Walsworth av.; ph. Lake 1324.

THREE large rooms on 3d floor, $10; 3 rooms on 2d floor, $10. 3142 Elm st., nr. 34th and Telegraph.

THREE rooms, nicely furn.; must be reas. and close in, 3 adults. Box 3056, Tribune.

[illegible] family, board optional. 1703 Brush.

$1.25 PER week, attic room for gentleman, electric light, good air, home comforts, near Y. M. C. A. 544 Hobart st.

2 FURN rms. with use of bath; priv. ent.; 2 blks from K. R.; $15. 896 24th st.

6 MO., front room, man preferred. 2422 Grove st., nr. K. R. Oak. 2597.

2 PLEAS. furn. rms. for couple; reas. 2159 Santa Clara ave., Ala.

3 NICELY furn. sunny rms., gas range and sink, $13. 921 Market st.

4247— GILBERT ST., near Pied. and Bdway. K. R.; gentleman only.

ROOMS TO LET—UNFURNISHED

AA—2 or 3 unfurn. rooms, fine priv. home, garage. Ph. Ftvale. 1647W.

FOR RENT—Large, sunny unfurn. rm. at 678 17th st.

OUTSIDE rms., phone, hot bath; $1.75 up. 769 13th st.

HOUSEKEEPING ROOMS

AT 1736 Carlton, Berkeley, blk. from Grove, 3 nicely furn., sunny hkpg. room, sep. apts., bathroom, adj. 2 closets, slp. pch., elec. lights, gas ranges, sink, use of phone; adults; nr. Key R.; $15 mo.

AA—TWO connecting sunny hskpg. rms., $12, also single hskpg. rms., $3 up. 533 Market st. Phone Oak. 8904.

AA—THREE furn. connecting rms. and bath; private entrance; no children; rent $12. Call afternoon, 820 21st st.

A—APARTMENT, 2 rooms, newly furnished, bath, pantry, gas, phone, elect., $5 week; sunny and airy. 590 12th st.

AT $10 MO. Furnished hskpg. rms. 1118 Jefferson st.

A CLEAN 2-rm. apt.; gas light; $15. 2413 San Pablo ave.

CLEANEST apts. in town; 2 rms., $2.50. 293 9th st., Harrison apts.

CHEERFUL 2-rm. furn. apt.; gas, light, ph.; $14, $18. 660 33d; Piedmont 316.

FINE SUNNY 2, 3 hskpg. rooms, also 1 sleeping room; near K. R.; coal stove, gas range; all conv. 3435 Grove.

FOR RENT—Two hkpg. rms.; also a nice room, with garage. Phone Oak. 4975.

FURN. hkpg. apt., 2 or 3 rms., reg. kitch.; enclosed porch; adults. 1505 Myrtle.

FRONT hkpg. rms., single or ensuite, $6 mo. up; ph. 804 Filbert st.

HSKPG. rms., single rms., reas.; same blk. as K. R. station, train con. with ferry direct to far. 2201 Bdway.

HSKPG rms. in small family in exchange for light chamber work, call bet. 10 and 12 Monday. 2207 Bdwy.

HSKPG. RMS., SING. RMS., $1.50 UP. 701 W. 8TH ST.

HOUSEKEEPING rooms from $5 a month and up. 1207 Filbert.

LARGE sunny rms., reg. kitchen, range, gas and porch; sing. hskpg. rm., $2.50 per wk. 2329 Grove.

LARGE hskpg. rooms with kitchenette; elegant grounds; on corner. Oak. 7334. 814 Castro.

LARGE kitchen, bedroom, yard; also furn. rooms, light housekpg.; $2.50 per week up. 690 13th st.

NEWLY furnished housekeeping rooms; rent reasonable. Apply 768 8th st.; also single rooms.

PLEASANT outside room and kitchenette; electricity and phone; reas. 1231 Brush st., Oak. 5571.

RENT reduced; bachelor apts., $2 week; 3 rms., bath, $3.50. Call 578 15th., eve.

SUNNY hkpg. rms.; slp. pch., fireplace, elec., kitchenette; nr. S. P., K. R. 842 Magnolia st., phone Lakeside 1658.

SUNNY hkpg. rm. with kitchenette, gas, bath, $2.75 wk. 829 Myrtle nr. 8th.

SUNNY furnished housekeeping rooms. 882 18th st., near Market.

SUNNY housekeeping rooms; bath and phone. 819 Filbert st.

TWO unfur. rms. for light hskpg.; also 1 furn. room. 678 16th st.

TWO and 3-room furnished apts. for hkpg.; light and sunny. 617-19 14th st.

TWO sunny front rooms; new, clean; all conv., reas., adults. 1308 Filbert.

TWO-RM. apt. with bath, separate entrance. Apply 2761 Telegraph ave.

TWO rooms, complete kitchen; hardwood floor, modern, $4 wk. 550 24th st.

TWO furn. hskpg. rms.; $15 month. 1612 San Pablo ave.

THREE hskpg. rms. in cottage furn.; gas, elec., bath, adults. 718 17th st.

UPPER flat, 2 rms. and kitchenette; light and sunny. 909 Adeline st.

1414 ALICE, newly furn. rms.; from $3 to $5 wk., nr. Hotel Oakland. Lakeside 2963.

542 WILLIAMS ST.—Nicely furn. suite of parlors with piano, all convs., 2 min. to K. R. and S. P., close in, cheap rent.

2 OR 3 furn. rms. for housekeeping. 385 5th st., nr. Franklin.

3 FURN., $14, 2 furn., $13.50; 2 furn., $8 mo.; 2 rms., $12; 2 rms., $8. 1827 Brush.

2 HSKPG. rms., $15, bath, range and sink, nr. S. P. 1843 Chestnut.

516 15TH ST., opp. City Hall, well ventilated single housekeeping room.

2-3-RM. housekeeping suite, cent. bath, phone, references. 2308 Webster st.

1056 14TH st.—Sunny hskpg. suite, $8, $12; gas free, cottage, $8.

2 SMALL new rooms, furn., separate entrance, $8. 537 30th st., nr. Telegraph.

2 OR 3 furn. hskpg. rms. Cen. between 1 and 7 p. m. 482 14th st.

3 NICELY furnished rooms. 3319 Elm st., one block E. of Telegraph.

[illegible] 5th st., 2 and 3 large rms. for hskpg. across from park.

3 FURN. hskpg. rms., regular kitchen, free gas and light. 1238 Jackson st.

2 OR 3 RM. furn. apt., reas., conv. to S. P. 1920 Filbert st., Oak. 7713.

ROOMS AND BOARD

AA—ROOM AND BOARD for 2 or 3 respectable young business men at reasonable rates at 585 Genoa st., bet. 55th and 56th sts., near Grove st.; Key Route trains stop within half a block.

AAA—THE MARIONA—Ideal home for business men and women, comfort, excellent table, reas. 11th-Madison. Oak. 7840.

A LARGE front room suitable for two; also single room, reasonable, home cooking. 1225 Myrtle st. Ph. Oak. 4297.

ACCOMMODATIONS for congenial couple in mod. private home, sleeping porch; near Key and College cars. Pied. 7819.

ROOMS AND BOARD—Continued

AAA— The HARMONIA

An ideal home for businessmen and women, comfort and excellent table my motto; besides large sitting room, sunporch, piano, heat, not water and electric lights, you will find an atmosphere here that will remind you of the old home, rates reas.; strictly private. Cor. Madison and 14th sts., phone Oak. 7445.

BEAUTIFUL sunny room, suitable for 2, with board; every comfort in the neighborhood. Phone Lakeside 3344.

FOR young man, some privileges; close to Tech. High School and Key Route. 540 Moss ave., Pied. 9338.

GOOD home for one gentleman with sunny front room, reas. 576 7th st.

HAVE sunny rooms with board for one or two young ladies; homelike, parlor and piano; 2 block to cars and Key Route. Phone Piedmont 5564J, or address Box 13180, Tribune.

IDEAL home for gentlemen; good board; reasonable rates. 221 [illegible], cor. Harrison.

LARGE front room, dressing room, hot and cold water, steam heat, reasonable for two. 1517 Alice. Oak. 1827.

LOVELY rm. with bd. for couple. 537 31st, nr. Teleg.; phone Piedmont 1345-J.

LARGE sunny rooms with good board. 1112 First ave. Mer. 4204.

LOVELY front room with board, nr. S. P. station. 1455 Harrison st.

NICE table board with outside sunny rooms for $6 a week. Apply 545 9th st., cor. Clay. Ph. Lakeside 1255.

RM. and 2 home-cooked meals, mod. home, slp. prchs., piano, close to K. R. and S. P. 591 24th st. Oak. 2613.

ROOM with or without board in private family, gentleman pref., close in, nr. S. P. and K. R.; quiet. 1547 6th ave.

ROOM, single or double, first-class board; reas. permanent; K. R. and city cars at door, references. Phone Oak. 6140.

ROOM and board priv. home; $30; 2 for $50. 541 [illegible] st.

SUNNY room and board, private family; no other roomers; close to Key Route and 2 car lines. 5424 Dover st.

SUNNY rooms with board, reas., 12 min. walk to 12th and Bdwy. 1130 First av.; phone Merritt 2502.

SUNNY furn. rms., with board for young people. 587 37th st., bet. Teleg.-Grove.

THE DIXIE

Most desirable room and board in Oakland. $32.50 per month and up. 1131 Oak st., cor. 12th; Lakeside 1433.

THIS is the place you are looking for, close in; call and see for yourself. 1544 Franklin st., $25 and up.

TWO boys wanted for room and board, private home, mother's care, near Technical high. Box 13095, Tribune.

2 FRONT large sunny rms., 1 large rm. with slp. pch., board optional, with bath, phone. 681 27th. Oak. 1471.

516 LAKE PARK av.; take Mandana car; eleg. rms. and board; priv. baths, sleep. pch., st. heat, overlks. lake. Oak. 3286.

ROOMS AND BOARD WANTED

A GENTLEMAN desires nice room; private family; near trains; close in; breakfast, dinner. Encinal, Apt. 18. Phone Lakeside 2268, after 5 p. m.

A WELL educated man, musician, wants room in refined family house. Box 2961, Trib.

A GENTLEMAN wishes board and room with private family; 4th Ave. dist. or Lake Merritt preferred. Box 2972, Trib.

BY young man, furn. rm. with breakfast, nr. Golden G. or S. Berk. Box 2999, Trib.

ROOM, sleeping porch, excellent board, private family, home comforts, near K. R. sta. 5848 Colby st.; Pied. 5116.

ROOM and board for elderly lady, North Oakland. Box 12533, Trib.

TWO refined young ladies desire sleeping room, porch and board in refined, Protestant family; state terms; reference exchanged. Box 12510, Tribune.

WIDOW wishes board for her three children, 3, 4 and 7 yrs., in refined Christian family. Box 50, Tribune, Alameda.

2 UNFURN. rms. and board, lady and 2 children going to school. Oak. 5700.

ROOMS WANTED

A 3-RM. hskpg. suite wanted; not over $20 and close in; mod. M. Walter. Phone Lakeside 762.

WILL give services few hours daily for hskpg. rms. Monday. Fruitvale 425W.

CHILDREN BOARDED

BOYS boarded, by week or month; mother's care. Phone Berkeley 7941.

FIRST-CLASS board and care of 1 or 3 children by widow lady. 830 E. 18th st.

GOOD home for baby; loving care. 318 Indian Rock av.; ph. Berkeley 4719.

HOME care for children aged 6 to 12. Phone Piedmont 4264.

WANTED—Good home, best of care for healthy 5-year-old boy, E. Oakland preferred, with respectable, temperance, Protestant family; clothing furnished by parent; state terms; ref. Box 2978, Trib.

2 UNFURNISHED rooms for hskpg.; also 2 attic rooms. 1911 Grove st.

INVALIDS' HOME.

HOME for invalids; large grounds, least surroundings. Ph. Fruitvale 1044J.

FLATS TO LET—UNFURNISHED.

AA—SUNNY, modern, upper and lower 6-room flat, excellent condition; S. E. cor. 31st and Grove. Phone Oakland 3843 for particulars.

AN A1 upper 4-rm. flat; light in town. Call at 1237½ Madison st., between 10 a. m. and 12; adults.

AA—UNFURN., 2 sunny flats; reas. 1708 Chestnut st.; conv. to S. P.

AA—$22.50; SUNNY upper flat, 6 rooms, bath; cor. 7th and Jefferson, opp. Park.

ATTRACTIVE, almost new 4-rm. flats, modern, $20. 2539 West, cor. 29th st.

BEAUTIFUL mod. sunny upper flat; reasonable; linoleum, coal and gas ranges. At 870 32d st.; phone Oak. 4221.

COZY 4-5-room flats, $20, $22.50. 886 to 890 32d st. Lakeside 1593.

EXCEPTIONAL — Modern flat, steam heat, choice location, sunny, few min. walk business center, either train service, garden; refs. 1955 Webster st.

FLAT RENT FREE

first month to right party. 1252 7th ave.; 7 rooms and bath; new and modern. Phone Merritt 743.

FOUR-ROOM sunny corner flat, newly tinted and painted, ½ block K. R. and S. P., walking distance. 453 23rd st.

FOUR and 5 rms., all modern, with sleeping porch; rent $18, $20. 1319 E. 28th, cor. 13th ave.

FOUR, five and six-room flats; very reasonable. 4227 Grove.

LOWER flat of 4 rooms, bath, gas, basement, rent reasonable. 665 6th st.

LOWER FLAT 5 rooms and garage; rent reasonable. Phone Merritt 2679.

MODERN 4-rm. flat on Grove, nr. 37th; paneled walls, beam ceilings studded with electric lights, sideboard, water heater, yard. Phone Merritt 1946.

MOD. lower flat, 4 rooms and sleeping porch, $17. 3012 Brook st., half block east of St. Mary's College.

MOD. apt. flat 4 rooms; 1026 Brush st. inquire Apt. 4; rent reas. Oak. 5211.

MODERN 3-room flat, wall bed and low rent. Apply at 829 Myrtle st.

NEAR Santa Clara ave. and Grand ave., 3 rooms and sleeping porch, gas, modern cabinet kitchen, Ger. linoleum s'ns; 2 blocks to school and Grand ave. car line, 12 minutes' walk to 14th and Broadway, rent reduced to $18, water free, they are worth $25. Phone Berkeley 1347.

NICE sunny 7-room upper; sleep porch, yard, laundry stairs carpeted, $20. 3059 Broadway, garage if desired.

NEW, mod. 4

HOUSES AND FLATS WANTED
(Continued)

FURN. bung. of 4&5p. rms., by 3 adults; permanent; must have place for auto and ce. reas., pr. and full par. Box 13165, Tribune.

WANTED—Furn. house with at least 3 sleeping rms. must be convenient to car lines. Cottage ave. district preferred. Mrs. Ward, Pied. 5643.

WANT to rent furnished bungalow of 4-room apartment; walking distance; permanent party. Box 13077, Tribune.

WANTED—House, furn. pref., 6 to 7 rms., nr. S. P. trains; good neighborhood; 3 adults; good care, reas. O. 4792.

STORES AND OFFICES TO LET

ELEGANT private offices for rent on top floor Syndicate Building, Oakland; furnished or unfurnished; private phone service; rent reasonable. Apply Pacific Coast Borax Co., 17th floor Syndicate Bldg., Oakland, Calif.

FINE new stores; steam heated; rat proof; nice living room in rear; money-making location; see me for a 5-year lease, reasonable. J. M. Booth, 2720 Webster st., Berkeley.

TO LEASE

TO lease to right party, cheap, 6-room, 1 acre of land, complete for poultry and pigeons; pigeons and some poultry with it. Call Sundays, 4119 Maybelle ave.

AUTOMOBILES.

AAAA

No such Bargains ever offered.

Take advantage of this Sale.

Used Cars, A1 Condition.

Terms to Responsible Parties.

1913 STUDEBAKER	
1913 HUPMOBILE	
1914 OVERLAND	
1914 FORD	
1915 FORD	
1915 BUICK	
1915 METZ	
TWO REGAL ROADSTERS	
STUDEBAKER 4-SEVEN PASS.	
OAKLAND RUNABOUT	
CADILLAC TOURING CAR	
CADILLAC HOTEL BUS	
FLANDERS COUPE	
LOZIER SEVEN-PASS	

WE ADVANCE CASH ON AUTOS LEFT WITH US FOR SALE.

CALIFORNIA AUTO CO.
615 VAN NESS AVE. MARKET 3864.
SAN FRANCISCO.

Auto Bargains

1915 Maxwell touring car, electric lights and self-starter; fine condition.
$500

Ford touring car, just overhauled; good condition.
$250

Chalmers Raceabout
$350

1912 Studebaker, A1
$275

Mathewson Motor Co.
Chevrolet Agents
2412 Broadway.

AUTO CLEARING HOUSE.

Ford delivery, snap	$80
Oakland 1913	$600
Regal Roadster, snap	$300
1911 Chalmers 30 chassis, snap	$300
1912 E. M. F. 5-passenger, demountable rims, good tires, newly painted	$325

Louie A. Pacheco
2919 Broadway, Oakland.
Open nights and Sundays.

AUTOMOBILE AND MOTORCYCLE OWNERS, DEALERS AND GARAGES, YOST STANDARD CARBON REMOVER WILL DO THE WORK; CLEANS CYLINDERS AND VALVES AND KEEPS THEM CLEAN; SAVES GASOLINE; NO HEAT, NO EXPLOSION, NO HARM; $1 PER BOX POSTPAID; AGENTS WANTED; CALL OR WRITE FOR CIRCULAR. YOST MITCHELL MFG. CO., 1506 MARKET ST., SAN FRANCISCO.

AAAA—

LITTLE AUTOMOBILE CO.
431 Van Ness av., at McAllister, S. F.
Automobile wrecking house, lamps, radiators, windshields, Presto tanks, magnetos, carburetors, meters, rear ends.
Write us for prices on all kinds of parts.
OPEN SUNDAYS.

A PIERCE ARROW, 30 horsepower; just the thing for a good truck; in A1 condition; surface price of $300 cash or will consider good trade. Apply 545 9th st., cor. Clay. Phone Lakeside 1598.

A ROADSTER, in first-class condition; just been overhauled; electric lights; will be sacrificed for $200 cash. Call 9-10 a. m., 4-5 p. m. Holmes, 22 Bacon Bldg.

A—FLANDERS auto body, superfine, new, for $30; fit any small car. 1168 53d st., Oak.

A 7-PASS STUDEBAKER, GOOD CONDITION, $500. PH. FRUITVALE 2214W.

BAKER electric phaeton; batteries lately renewed; 1st class cond.; also improved G. E. Co. rectifier; owner giving up home; must be sold. Ph. Oak. 2136.

BARGAINS IN USED CARS

Studebaker, 5-pass.	$300
Studebaker, 6-pass.; electric lights and starter	600
Buick Roadster	300
Paige 5-pass.; elec. lights and starter	500
Overland, 5-pass.	300

CHESTER N. WEAVER CO.,
Broadway and 20th.

Chalmers 30
$300
A genuine bona fide bargain.
Some early bird will fly away with this quick, so don't you be too late.

H. O. Harrison
3068 Broadway.
Ask for Moore. Oak. 460.

FOR SALE—1912 Cadillac auto, 5-pass.; first-class condition; elec. starter and lights; price $650. 1923 Harrison st.; phone Oakland 5548.

FOR SALE—One-cyl. Brush runabout; $75 cash. Park Garage, 1500 Park st., Alameda.

FORD touring car $325; Ford 9-pass jitney; now runs to Alameda, $700. 572 7th st. Phone Lakeside 1073.

EXCEPTIONAL BUY
1915
Studebaker Sedan
Excellent condition.
HAYNES AUTO SALES CO.
25th and Broadway. Oak. 1447.

FORGET THE SECOND-HAND CARS and see us, we'll fit you out with a brand new Ford, the best medium-priced car that ever turned a wheel and let you pay for it while you ride; small amount down, easy payments.

PACIFIC KISSEL KAR BRANCH,
Broadway and 24th.

FINE corner lot in Fourth Avenue Heights, want auto in good condition. Box 13187 Tribune.

FOR SALE—Five passenger Ford, 1914 model; excellent condition. Phone Lakeside 4080.

FOR SALE—Deposit of 1916 Studebaker, 20% discount. Box 845, Trib., Berk.

IF YOU want a good, strong, good-looking touring car, in good condition, for little money and guaranteed for three months, so you are not taking any chances on a second-hand car, call at 3216 San Pablo ave., Oakland.

KISSEL "30," excellent condition; fine for delivery. Pied. 7276.

AUTOMOBILES—Continued

Bargains in Used Automobiles

1913 Pope-Hartford Coupe
Electric Lights and starter.
Excellent condition throughout.
$800

1914 CADILLAC
5-pass. car, is like new.
Good buy at
$1100

1912 OVERLAND
5-Pass. $300

1911 FRANKLIN
4-cyl. 5-pass., overhauled and painted, tires good,
$675

1912 FRANKLIN
4-cyl. 5-pass., 1st-class condition; nickel trimmings; tires excellent.
$750

John F. McLain
2841 Broadway,
Oakland.

Extra Special

Ford Roadster	$275
Maxwell, 5-pass.	$275
Overland, 5-pass.	$300
Rambler, 7-pass	$350
Chalmers, 5-pass.	$325
Chalmers, 7-pass.	$350
Carter Car, 5-pass.	$225

Come in and see them.

E. L. Peacock Auto Co.
3020 Broadway,
Oakland.

GUARANTEED USED CARS

REBUILT RELIABLE REPAINTED.

Overland, 5-pass., 1915, elec. lts and starter	$750
Overland, 5-pass., 1914, elec. lts and starter	$550
Overland, 5-pass., 1913, elec. lights	$450

J. W. Leavitt & Co.
2847 BROADWAY.
PHONE LAKESIDE 132.

Kissel Kar Sedan
Self starter and electric lights
A1 condition
$1000

Don Lee
2265 Broadway.
Oakland.

MAGNETOS, new and second hand of all makes, for sale and exchange. If your ignition is giving you trouble regardless of its make let us help you. Electric starting and lighting systems; storage batteries. Splindorf Electrical Company, 1023 Geary st., S. F. We have no branch or agency in Oakland.

MERCURY cycle in good condition; $75; terms; would consider trade. Bk. 7364W.

No Commission
The most extensive line of good used cars at snap prices. If you want a good car or have one for sale a telephone call will bring immediate results.
Meade, 537 18th
LAKESIDE 57.

OVERLAND 5-pass.; first-class condition; value $425; will take suburban lots up to $175, balance cash. Phone Berkeley 382.

Pacific Kissel Kar Branch

Model	
1910 Rambler, 5-pass.	$225
1910 Kissel, 5-pass.	$450
1911 Kissel Service Car 50	$600
1912 Buick Truck 1500	$400
1912 Rambler, 7-pass.	$600
1913 Kissel Sedan	$1200
1913 Mitchell, 5-pass.	$850
1912 Federal Truck, 1½ ton	$1000

Sacrifice
Late model 5-pass. 40-h. p.
Kissel Kar
Good as New

Pacific Kissel Kar Branch
24th and Broadway.
Phones
Lakeside 1.7 or Fruitvale 969-W.

Studebaker 30
$350
Good sturdy 5-passenger touring car in good condition.

H. O. Harrison
3068 Broadway.
Ask for Moore. Oak. 460.

Snap for Jitney
Chalmers 30, extra large, 5-pass. body.
$450
If sold at once.
537 18th st.

Stanley Steamer
¾-ton truck, fine condition; fitted with very fine panel top body; closed front; a bargain. 3420 Telegraph ave.

TIRES! Tires! Get Atlas retreads, guaranteed more mileage per dollar and cost about half of new tires. Atlas Garage & Tire Co., 1562 Franklin.

AUTOMOBILES—Continued

Two Snaps

1912 BUICK SPEEDSTER

1912 ORIOLE OAKLAND ROADSTER

Both good buys for city or country salesmen.

$300 Each, Terms

Harrison B. Wood
2325 Broadway.
Lakeside 1685.

Terms

Auburn 20	$350
Buick 40, 5-pass, perfect (A real buy.)	$450
6-cyl. Everett, 5-pass.	$450
49 Michigan	$50 month
1915 Jeffery	$890

Buick Truck.
Jackson Truck.

Gray Autos Inc.
12th and Oak. sts.
Lakeside 75.

Terms

WANTED second-hand portable garage; pay cash if bargain. Oakland 7926.

1913 6-CYL. LOCOMOBILE
In Perfect Condition.
Phone Oakland 6340.
Res. Phone Piedmont 3763.

A BARGAIN

USED CARS ON EASY TERMS.

Mitchell 5-pass.	$325
Buick 5-pass.	$500
Rambler 7-pass.	$450
1913 Paige 5-pass.	$600
1912 Maxwell, 4-cyl. roadster	$225
Hupmobile, 1914, elec. l. and s.	$750

These cars are guaranteed by us.
OSEN-HUNTER AUTO CO.,
Open day and night.
12th and Jackson. Phone Oakland 4076.

1916 Empire
Demonstrator.
One Year Guarantee.
Sold at a Discount.
Dreyer's Garage
2220 San Pablo Ave.,
Oakland 49.

1915 Buick
5-passenger; perfect condition.
$750
5408 Shattuck Avenue.
Piedmont 6205.

1915—5-PASS Haynes, cost $1800; brand new, but must sacrifice as I am leaving city; price $1100. Box 13068, Trib.

1915 BUICK touring car, model C-23; run 4500 miles. Phone Piedmont, 3181W; price $750.

7 PASS. auto, splendid for truck; good condition; $200. Fruitvale 1224W.

$175—MAXWELL runabout; painted and overhauled. 4126 Kanning, end 38th av. car.

$150 TAKES a Maxwell runabout; engine in excellent shape; 1912 magneto; good tires. 2443 Derby st.; Berk. 4478.

6-CYLINDER Oakland; electric light and starter; bargain. Berk. 4526 after 6 p. m.

5-PASSENGER Buick for sale cheap. 859 32d st.; suitable for anything.

AUTOS WANTED.

A NEW 4-room cottage on 40-foot corner lot in Elmhurst; will take automobile as part payment. Phone Lakeside 252.

RESPONSIBLE party wants use of automobile 60 days to make mine examinations; profit-sharing basis. Box 3007, Tribune.

WANT light 5-pass car for my business; will give deed to Fruitvale property; 6-room house, lot 85x125; rented; interest and taxes paid to date; value $2500; mortg. $1300. Berkeley Printing Syndicate, 927 Broadway.

WANTED—1913 or later model, 10 hp. touring Stanley steamer; will trade a 1913 Duryea roadster and pay cash difference. 1075 32d st., Oakland.

WILL accept 5-pass. auto as part payment on modern 5-rm. cottage, located in desirable residence section Oakland. Ph. Pied. 5113 or Box 2958 Trib.

WILL exchange property in Northbrae; 3 minutes to 2 S. F. trains and street car line; for a late auto. Berkeley 854.

WILL buy second-hand car; must be in good condition and cheap. 1646 8th ave., Oakland.

WILL give $300 equity in close-in lot, East Oakland, and cash for light auto. Phone O. 3492.

WANTED—Auto in exchange for carpenter work or building of any kind. Apply Henderson, Lakeside 2072.

WANTED—A 20-H. P. White Steamer. Phone Piedmont 97.

WANTED—Cheap auto on easy terms or will trade upholstering. Piedmont 153.

AUTO TIRES.

Do You Know the Value of Your Old Tires?

Bring us two old tires, one rim cut and one worn out on the tread, and we will reconstruct them into one tire good for 3500 miles and more; or we will buy them.

PRICES $2.50 to $7.00.

Save 66⅔%

on your tire bill by buying Universal Double Tread Tires; all oversize; no seconds.

ALL OUR WORK GUARANTEED
PRICES $5.00 TO $20.00.
UNIVERSAL DOUBLE TREAD TIRE CO.
Oakland 296. 171 12th St., Oakland

AUTOS FOR RENT.

WE will rent you a new Maxwell car for less than you can maintain it yourself; cars fully equipped; let us tell you our plan. Box 13088 Tribune.

AUTO BODIES.

OAKLAND AUTO BODY CO.
Designing and Building
Remodeling, Repairing,
Painting.
Phone Oak. 34. 416 and 420 25th St.
I. Peterson, Prop. Near Broadway.

MONEY LOANED ON AUTOS

AUTO MONEY FROM PRIV. PARTY. Any amount at lowest rates; direct from principal; owners may use cars. Call only evenings 7 to 10, Sundays 9 to 3. 402 FEDERAL BLDG., 15TH & BDWY.

I HAVE plenty of money to lend on good autos; money available at once. B. G. Ensign, 305-6 First Savings Bank Bldg.; phone Oakland 1371.

Loans on Autos G. W. Butler, Oak. 5812; Crellin Hotel.

BICYCLES—MOTORCYCLES

BICYCLES—Best buys in second-hand bicycles 1915 San Pablo ave.

CHEAP for quick sale, motorcycle with side car, $50; good running order. 1379 Burbank st., Alameda.

FOR SALE—Harley D., 1915, 3-speed, A1 condition, $200. Mills, 1430 25th ave.

BICYCLE, A1 condition; good tires, powerful engine; will demonstrate; $45. 1974 San Pablo ave., Monday, Oak. 4012.

BICYCLES—MOTORCYCLES
(Continued)

Thor, 7 h. p., fully equipped	$95
Reading, 8 h. p.	$50
Indian, 7 h. p., equipped	$65
Thor, 5 h. p.	$65
Thor, 9 h. p. fully equipped	$150
1 Seattle motor wheel, good as new	$57.50

Easy terms.
Salmondson, 979 12th st.

UNLOADING SALE

We are making very low prices to dispose of our second-hand stock of all makes and models, single, twin, two or three speeds, Harley '14, two-speed equip., $125; Indian, $50; Indian two speed, $125; Excelsior, like new, $95; Merkel, new, $100; Thor, single, two speed, $75; Indian, fully equip., $50; Harley, $75; Harley, $100, and many other big bargains. MAGONI & PERKINS, HARLEY DAVIDSON AGENTS, 1625 MARKET ST., SAN FRAN.

1914 TWIN motorcycle, 9 hp., bargain, $85. 772 14th st., Newman.

LOTS FOR SALE

A LEVEL lot, 50x95; street and walks done; $675; near 49th and San Pablo ave.

40x132, near 63rd and Lowell; a cor.; street work done; $575.

H. C. DAVIS, 5802 San Pablo

A North Berkeley Terrace lot, 25x123, $350. 2480 Dimond st., San Francisco.

BEST BARGAIN IN OAKLAND
$2350.00
Modern 5-room residence on best street in Claremont; large lot; driveway and garage. This must go at once; terms. Box 13275, Tribune.

BROADMOOR LOT
$2150; 100x200; would subdivide; price reduced $500 for quick sale.
E. M. SMITH, Broadmoor.
150 Beverley ave.

CORNER lot, 33x100, $450; inside lot $350; street work done, near San Pablo av. See Hall, 5853 San Pablo av.

FOR ONLY $295 will sell my $500 lot, 35 ft. frontage, close to 3 car lines and K. R.; nice neighborhood; need money badly at once; part cash, if you can make large monthly payments. Mrs. H., Box 12507, Tribune.

FINE lot, 41½x120, Boulevard way, Grand Avenue Heights; less than $27 ft. 5255 College ave.; Pied. 8664.

GRAND ave. lot, close in, 100x150; $70 a ft.; mtg. $2200; sell or exchange for improved. 615 22d.

LOT in one of best locations Piedmont; this is a bargain for quick sale; ½ cash. Owner, Box 13098, Trib.

MAKE 50% PROFIT
Can deliver 4 level lots at $30 to $45 per foot; half block to car; 7 minutes' walk to Key Route and S. P.; on close-in knoll near Lakeside Park; finest residence section. For particulars and diagram see R. P. Jackson, 306 Syndicate Bldg.

MELROSE Heights tract, lot 40x125, one block from electric train and 2 blocks from car line; all improvements in and good surroundings; this lot is worth $1300; as I must sell, will take $975, $175 cash, bal. terms. Box 12,732, Trib.

New Tract
In heart of town, half way between city limits and waterfront; sewer, water, electric light and telephone just in; close to car and train; right on proposed extension of East 16th st. car line; mild, sheltered climate and bay view; race restriction; no payments first year if building or building financed; can build cheapest now since S. F. fire; prices and terms to match the times; surrounded by tracts selling at twice the price; located between 54th and 55th avenues, above the Foothill Boulevard. Also special bargains in houses for sale or rent.
JNO. J. COOK,
The One-Profit Agent and Builder,
Fruit. 418J. Office at Foothill Garage, 55th Ave. and Boulevard.

50X200 FT. OR
100X200 FT. LOTS,
QUARTER ACRES OR HALF ACRES,
BROADMOOR.
Cheapest property in the county; a real home; 3 lines transportation; all city improvements; send for folder. Breed & Bancroft, 1206 Broadway, Oakland.

$1000—LOT 57x91, Linda Vista; faces 3 streets; finest lot in Oakland; balance terms; $20 per foot below market price. Owner, 540 20th st.

HOUSES FOR SALE

A Perfect Home
FOURTH AVE.
SAVE $500

7 rooms on one floor; garage, cement basement, automatic hot water heater; oak floors in every room; 3 rooms and 2 halls, finished in solid gum; steel wall safe; wardrobes in bedrooms, magnificent bathroom; 2 toilets; overhead and body shower; enamel wash trays; front porch 26 ft. long, and all the conveniences and luxuries to be found in the most expensive homes. 3829 Park Boulevard, near Greenwood ave.; take Park Boulevard car at 13th and Broadway. Open for inspection every day. Come out Sunday; easy terms. Owner and builder, JAS. McGUINNESS, 5615 E. 16th st.; phone Fruitvale 857W.

Alameda County Realty Co.
We design,
Finance
and Build
HOMES THAT SATISFY.
Submit your plans
for reasonable figures.
Alameda County Realty Co.
5TH FLOOR SYNDICATE BLDG.,
1440 BROADWAY.

Administrator's Real Estate Auction Sale
House and lot known as 915 59th street, near Adeline st., Oakland.
Sale on the premises, Saturday, Sept. 4th, at 2 o'clock p. m.
There is a seven-room house and garage; lot 50x155.
The house is in fine condition. Good location.
This is a good chance to buy on speculation or for a home, as it must be sold to settle up estate.
J. A. MUNRO & CO., Auctioneers.

A REAL HOME SNAP
ON LOT 50x200 FT.
ONLY $3150.
Elegant new 5-room bungalow and sleeping porch; newest features; best kind of neighbors; delightful surroundings; cars and S. P. trains handy. A quarter-acre yard for fruit, flowers and vegetables. Nothing like it for the money. Terms, $750 cash, bal. $25 per month. Owner, Box 12530, Tribune.

A BARGAIN
Well worth $6000.
But must sell and at once.
2-story modern 7-room; 4 sleeping rooms and sleeping porch, cement basement; piped for furnace; a sunny, sightly, pleasant home.
4TH AVENUE TERRACE
Box 2973, Tribune.

A REAL HOME
This 5-room modern cement house, fronting a park, 3 blocks from Lake Merritt, cannot be described. It is a beauty. We can get you terms or exchange for a lot. See Mr. Viganego, Mutual Realty Co., 1437 Broadway, Oakland, Cal.

AA—GENUINE BARGAIN!
Three-rm., mod. cottage, well built, cement foundation, tinted walls, bath, gas, elec., pantry trays, sidewalk in and cement walk to rear; lot 25x155, fenced, North Oakland, near cars and S. P. station; $250 cash, bal. $850 at $15 mo., 6%.
FRANK BULLARD,
4066 Grove st., at 40th st.; Pied 5412.

A
CHARMING
CLOSE-IN
BUNGALOW.
Exclusive neighborhood, on elevated lot, near Lake Merritt; 5 rooms; built for comfort; $650 will make it home for you. Phone for details. Merritt 2266.

LOOK THIS UP!!!
A—MODERN 11-room house, with sleeping porch, suitable above Mills College, with 1½ acre of ground partly in fruit trees. This is a snap for anyone wanting out-door life, 20 minutes from 12th and Broadway. Owner must sell. Phone Fruitvale 1963.

A SNAP, $2350
Nearly new 7-room bgl., basement, furnace, room for garage below, lot 50x150; must be sold; will accept good offer; part payment.
H. C. DAVIS, 5802 San Pablo

ALMOST a give-away, large lot 115x89, near 34th ave., lots of room for chickens, rabbits or garden, small 4-room house, sewer, water and gas connected. $300 cash for my equity, mortgage of $800 to be assumed. Fruitvale ave. car to Davis st.; walk E. and enquire 2624 34th ave.

AA—MUST sell at once, beautiful 5-room bungalow, complete, furnished or unfurnished, all modern improvements, adjoining Boulevard and overlooking beautiful Lake Merritt. Phone Merritt 2371 or see Mr. Pelletier, 304 14th st., Oakland.

$100 DOWN
$30 MONTH
Cement Bungalows
5, 6 AND 7 ROOMS
FINEST IN OAKLAND.
$3,250 TO $4,250.
SAVE $500

See these magnificent cement bungalows before you decide to buy; basement, garage; lot 45x100; oak floors; kitchen; contains every kind of fitment to enable a woman to do her work quickly and in delightful surroundings; laundry, cement trays; the bathroom is ideal, best of plumbing and German stone floor; bedrooms are finished in art colors and woodwork 5 coats, pure white enamel; dining room finished in birch; bookcase, large living room, separate hall, double window shades. Open every day for inspection. Come out Sunday. From San Francisco take broadgauge Melrose train to Fairfax station and walk down Fairfax ave., one direct line of 3 short blocks to East 17th st. From Oakland take East 14th st. car to 56th ave. and walk north two blocks. Owner and builder, JAMES McGUINNESS, 5615 E. 16th st., near 56th ave.; phone Elmhurst 857.

AT a bargain; bank property; must be sold; one nice 5-room mod. cottage; hardwood floors; one business block, 2 stores and flat above; good income property. Call or phone 1027 E. 24th st. Fruitvale 520. Ask for Thompson.

AAA—MUST sell 6-room house, nr. lake, rented for $32; price Monday $3150; mtg. $2500 can stand. Phone Merritt 1245 early Monday; King.

A—6 RMS., mod., good location, steam heat, sleepg. pch., garage, cement basement; terms or lease. Owner, 644 West st.

A BRAND-NEW 5-r. cottage, sleep. pch., wall bed, high basement; never occupied; must sacrifice; nr. K. R.; $2250, $10 mo. Apply 3203 Filbert st; no agents.

A BEAUTIFUL new cement res. 7 rms.; magni. fixtures; artistically papered; select art glass, furnace, garage; Lake dist. 484 Crescent st. Owner, Pied. 4324.

AA—$1700 BUYS 5-rm. cottage, lot 25x125, 20th and West sts. L. A. Brown, 715 Broadway; Oak. 1723.

A NEW 5-room cement bungalow; close to both schools and cars; $1700, balance terms. Owner, Box 12524, Tribune.

A—6-RM. mod. cottage, garage, $2300, ½ down. Owner, 1168 53d st., nr. San Pablo.

A NEW 5-room house, modern; first reasonable offer takes it; part time. Owner on place, 728 46th st.

A 5-RM. mod. cottage near schools, central Oak.; no reasonable offer refused. Owner, 42d and Opal sts.

ATTRACTIVE 6-room bungalow in Piedmont, furn. if desired. Ph. Pied. 1475.

Buy From Builder
Elegant 8-rm. cement 2-story home; white cement, dash white trimmings; all cement; full-size windows, French doors, hardwood floors, glass hdw., white enamel kitchen, garage, 2 toilets, furnace, breakfast room in white enamel, elegant fixtures, duplex shades, nice large living and dining rooms, tap. paper, fireplace, bookcases, buffet, 3 dandy bedrooms, lots of air and a fine big sleeping porch all screened and glassed; all rooms prettily papered. This home just finished today and will be open for inspection all day Sunday. Located on Grand ave., 200 feet north of Bonham Way, or next door to 1013 Grand ave. Take Grand ave. car at 14th and Broadway, get off at Bonham Way; or phone Merritt 2815 for appointment. Look up values on Grand ave to convince yourself my price of $6500 is bedrock; terms if desired.
R. E. STUBBE, Builder
1209 E. 19th. Merritt 2815.
"Good Homes at Stubby Prices."

BUNGALOW BARGAIN
$50 Cash
6-room bungalow; new; good district; ½ block to S. P. trains; cars handy; big orchard in yard. Only $2950, monthly payments $22.50. Owner, Box 13150, Tribune.

BARGAIN.
$100 down and $30 in 3 months will purchase the finest 5-room bungalow in Melrose; close to cars and S. P. trains; hardwood floors; full basement; all built-in effects. Box 2989, Tribune.

BARGAIN—My $3500 strictly modern home near Lake Merritt, 7 rooms and 3 sleeping porches; any terms; no agents. Address C. E. N., 402 Santa Marina Bldg., San Francisco.

BEAUTIFUL mod. 6-rm. home, barn, garage; all street work done; 1 blk. to car; price $2250; $150 down, bal. $22.50 mo. Ph. Pied. 374.

BARGAIN—Fine new 2-story cement house; Claremont dist.; fine location, ½ blk to K. R. Owner and builder, Piedmont 6865.

BARGAIN—Modern 6-room house, close to S. F. locals. Phone Pied. 5224.

Central Oakland Sacrifice
$3250.00
New, cement bungalow of 5 rooms and breakfast room; has hardwood floors, tapestry wall paper, built-in china closet, extra large lot with driveway, cabinet kitchen, art glass locker doors and every modern convenience; near Key Route and cars. Terms if desired. Box 12282, Tribune.

COZY mod. bungalow, Santa Fe dist., deep lot, 225 ft., bearing orchard; fine for chickens; $3000, terms. Box 424 Trib.

CLASSY, new lake dist. 6-r. home; value $10,000 for $7500. Box 13162, Tribune.

ELEGANT 6-rm. cement house; finest in its section; 5507 Keith ave., large lot, easy terms. Owner, 447 65th st.

FOUR FORCED SALES

$3500—7-room new, modern 2-story house on a lot 40x120, on 32nd st., near Grove; subject to a mortgage of $3400. Only $400 cash is required for a deed.

$1400—5-room old cottage on 52nd st., near San Pablo ave. Will receive $100 additional to put this place in condition. Subject to a first mortgage of $1000. Only $400 cash required.

$700—Lot 55x110 on Market st., in Central Oakland.

$450—Building lot in a good restricted residence district of East Oakland. Macadamized streets, etc. Lot 35x[illegible]. First mortgage $[illegible]; $100 cash for a deed to this property.

I believe you will never again have an opportunity to buy such bargains in Oakland real estate.
H. H. SIEBER
435 13th st., Oakland.

QUICK sale or exchange $1700 for $3500 mod. home; take auto. Oak. 9454.

HOUSES FOR SALE — HOUSES FOR SALE

ONLY
3
LEFT
Honeymoon Bungalows

Absolutely the last word in bungalow construction. Located in sunny Upper Fruitvale. San Francisco and local transportation. Open for inspection all day Sunday. We advise you to see the finest bungalow row in the State.

Today
$25-$35 Per Month
Secures Your House

Take Thirty-eighth Avenue car at Twelfth and Broadway. Get off at Brookdale Avenue and walk three blocks west to corner of Humboldt.

Oakland Homes Corporation
Owner

R. N. BURGESS COMPANY
REAL ESTATE
BROADWAY AT 15TH, OAKLAND. TELEPHONE LAKESIDE 366.

$60 CASH; LAKESIDE RESIDENCE—A comfortable 7-room home; great big bedrooms, sleeping porch, hardwood floors, furnace, lots of closets, basement, garage.

A TIMELY BUY—$3600 will obtain a new 5-room cement-exterior bungalow, in good neighborhood, 5 blocks from Key Route; liberal terms; a real livable home.

Loans Rents Leasing Insurance

ARTISTIC AND COMFORTABLE HOME—A 6-room cement bungalow, Lakeside District; sleeping porch, oak finish and floors; near school and cars; price $6500; $3000 may remain as mortgage.

THREE REAL HOMES—We have two cement-exterior 5-room bungalows and one 6-room shingle-exterior bungalow, all built on large lots, 2 blocks from San Francisco transportation; $4250 each, on liberal terms.

A—
BEAUTIFUL CEMENT FINISHED BUNGALOW
Practically new, modern; cobble stone porch and pillars; 5 nice rooms, immense sleeping porch; level lot, 37x100; close to street car, S. P. and Key Route trains; located in growing district in Berkeley; immediate possession. Price $3000. What terms do you offer?

AA—
CLAREMONT BUNGALOW HOME
On beautiful level lot, 50x120; garage and fine back yard for flower garden; on Miles ave., near College ave. A snap at the price, which is $4250 on your own terms. Owner might consider clear lot as part payment.

AAA—
PIEDMONT BUNGALOW SACRIFICE
Owner must sell 5-room bungalow located one-half block from Piedmont car; everything modern; all built-in features; large front porch; a very artistic and neat home; price for quick sale $2250; $250 down and $20 per month. Will do better for cash.

LAND SECRETS—YOUR ATTENTION
In a day or two we will have our circulars ready containing information regarding the best and cheapest level farming land with 65 miles of the City of Oakland. If you want particulars mailed to you, just drop us a card.

Yours very truly,
Frank K. Mott Co.
SECURITY BANK, OAKLAND.

Biggest Piedmont Bargain
Elegant new cement home, beautifully situated. High-class construction in every detail. Cement guaranteed NOT TO CRACK. Interior effects are perfect—nothing cheap or gaudy. Hand-finished satin walnut and solid quarter-sawed oak woodwork.

A NEW STANDARD FOR HOME CONSTRUCTION.

Positively the finest home of its size in Alameda county at ANY PRICE. Four bedrooms, two porches, three baths, maid's quarters, etc. Large, light basement, furnace and garage.

IT MUST BE SOLD AT ONCE and it's a bargain at $13,000. Ask your banker's opinion.

No. 33 Craig ave. Take Piedmont car to Highland ave. and get off on corner Craig ave. SEE IT TODAY.

M. A. Arns & Company
"Fine residence construction."
416 Syndicate Bldg. On premises Sunday afternoon.

HOUSES FOR SALE—Continued

FOR SALE—A new 7-room house, with sleeping pch, furnace, hardwood floors, at 584 Mira Vista st.; on high ground, magnificent view and convenient to street cars, and the property must be sold today. House open for inspection Sunday afternoon from 12 to 3; a salesman at the house. Take Grand ave. car at 14th and Broadway, get off at Bonham way, walk 1 block, turn to right ½ a block. Apply to sole agents, HOME INVESTMENT CO., 1946 Fruitvale ave., Oakland, Cal. Phone Fruitvale 440.

FOR SALE by owner, just finished, 5-room cement bungalow, with breakfast room; hardwood floor; all modern conveniences; 12x12 cement basement; 1 block from Key Route, 3 blocks from local cars, 15 min walk from University. Can be seen any time at 1635 Delaware st., Berkeley.

FOR SALE—Attractive modern bungalow in Colby Plaza, Claremont district; convenient to schools, Key Route and city cars; practically new, exterior of stucco, artistic interior, oak floors; spacious lawn and flower garden; owner called to position in East. At 423 61st st.

FOR SALE—4-room cottage, Rockridge district; terms; call evenings, 6037 Prospect drive, Oakland.

FOR SALE by owner, modern 5-room cottage near Grove st. car and Key Route station. 841 58th st.

GIVE me an offer for this extra well-built 8-room full 2-story home; all rooms large and of latest finish; woodwork of the best; house nearly new and fully modern; 150 ft to st. cars and near S. P. elec.; lot 25x105, price $4250, terms.
H. C. DAVIS
5802 San Pablo ave.

GREAT SACRIFICE—In heart of East Oak., beautiful location, incr. residence property, 2 flats, 2 cottages, 3 lots facing 2 sts., on car line, near large school and S. P. locals; splendid income on $10,000 val.; big sacrifice for quick sale, or would consider exch. for bdse. stock, city or country. Box 13138, Trib.

JOB PRINTING at The Tribune office.

HOUSES FOR SALE—Continued

GOOD 7-room 2-story house, 65th st., nr. Tel., only $4000; easy terms. Apply at 447 65th st.

Hello, Jack!
You were looking for a home in East Oakland? Well, there is a place on 25th avenue, on a lot 40x130 of 6 rooms, garage and all in fine shape. This can be bought for $250 cash and $20 per month, total cost, $2650. Get out and see RALPH A. KNAPP about this tomorrow. He is at 2045 E. 14th st.

HIGH-CLASS CEMENT BUNGALOW
with 3 rooms and sleeping porch; 40-ft. lot; Key Route 1½ blocks; car line 1 block; hardwood floors and all built-in features. Easy terms. Box 12929, Tribune.

HAVE desirable 4-room house, close-in location; near Key Route and cars; lot 50x150, value $4000; must be sold this week; will sacrifice for $3250. Box 2016 Tribune.

If You Have $1000 Cash
you may have my 7-room home on lot 41x213 (note size of lot); 2 toilets and bath, gas and electricity, windmill and tank (no water bill), berries, fruit trees, vegetable garden, chicken houses and chickens, lawn and flowers everything in first-class condition; house modern. 3 minutes to Key Route and S. P. locals. Price $4100, easy terms; interest 5%. 5838 Occidental st., near 59th st. Take Grove street car.

INCOME property, private residence, suitable for room and board 18 rooms; can be had on terms of will accept small house as first payment; good location. [illegible] Tribune.

MODERN 5-room cottage, sleeping pch; near local st. car; cash, bal. $15 per month; price $1,000 to $1500. See owner. Box [illegible] Tribune.

(Continued on Next Page.)

FRUITVALE REAL ESTATE — FRUITVALE REAL ESTATE

Fresh Air Sunshine

Beautiful Surroundings

All within a few minutes' car ride from Twelfth and Broadway. Take any car going east on Twelfth street to

FRUITVALE

Come out today and see the many beautiful little homes. You can have one of your own if you will let us show you how. Your rent money will buy a home.

The merchants and realty firms of Fruitvale invite you to come.
Brown, the grocer, E. 14th street at 37th avenue.
Dawson Drug Co., 3206 E. 14th street.
F. W. S. Brookes, real estate, 3456 Fruitvale ave.
George Lee, real estate, 1212 Fruitvale avenue.
H. Barkmeyer, real estate, 1315 Fruitvale avenue.
R. A. MacKerricher, real estate, 3455 Fruitvale ave.
Norman-Howe Co., real estate, 3218 E. 14th street.

BEAUTIFUL BOULEVARD PARK

THE PLACE FOR INVESTMENT

25% to 50% less than any other tract in Fruitvale, two blocks north of East Fourteenth street and two blocks east of Fruitvale avenue; Liese-avenue car running through property and East Sixteenth-street car running in front of property; $100,000 school just completed.
CAN sell you any size lot you want from $12 to $22 per front foot; 10% cash, balance $15 per month. Elevated land with trees and palms and all improvements completed, street work, sidewalks, telephones, electric lights, macadamized streets and all the streets oiled.
BRANCH OFFICE at Liese avenue and Boulevard on tract open every day. Phone Fruitvale 1299J.
MAIN OFFICE—1246 Twenty-third avenue. Phone Merritt 10. Telephone or send postal and we will send you a pretty booklet.
S. S. AUSTIN, Exclusive Agent.

HOUSES FOR SALE (Continued)

Lakeside District

Three beautiful new 6 and 7-room bungalows, ONE ready for YOU to move into. The details will charm you. Large liv. rm., cozy den, cheery dining rm., hardwood floors, sunny bedrooms, daintily decorated; large lot; asphalt paving; 2 blocks to new brick school, $500 to $1000 down; buy direct from owner; take Park boulevard cars to Chicago ave.; nine minutes from Broadway. Keys at 422 Haddon road.

Large Wide Lot

64 feet frontage; Pleasant Valley (Grand) ave.; near Holly Place, Piedmont. House, cement plaster; 7 rooms, including sleeping porch, sliding windows, breakfast room; best of hardwood floors; all rooms large with windows in closets; bathroom extra large with shower; extra large fireplace; bookcases built in living room; large basement; furnace; garage with concrete floor driveway cement. Price $5500, on terms. Worth $7000.
W. H. CREIGHTON
1444 BROADWAY; PHONE OAK. 4027.

LAKE MERRITT DIST.
Fine, new, seven-room modern cement residence at great sacrifice for quick sale. Price $5250; $2000 cash, bal. your own time. Colt & Colt, 1028 Washington st.; Lakeside 1507.

LINDA VISTA TERRACE—7-room and basement house, hdw. floors, large sleeping porch, breakfast room, garage, at a bargain. Owner on premises, 438 Walsworth av. Oakland 4830.

Modern Bungalow $2750

Biggest bargain in Oakland; cost owner $3650 one year ago; 6 rooms, hardwood floors, fine plumbing, expensive electric fixtures and select hardware; everything the best money can buy; located in Oakland's finest bungalow park; out-of-town owner telegraphs us to sell $900 below cost on account of severe sickness; one block to car. This bungalow was built from the plans of a prize Los Angeles bungalow; "a real snap." See R. S. McHenry, MUTUAL REALTY CO., 1437 Broadway.

MUST be sold immediately—Pretty, modern, 6-room bungalow, in sunny Claremont district; in perfect condition; lawns, palms, flowers; room for driveway; most convenient transportation and schools. 390 53d st., North Oakland.

MODERN 5-rm. bungalow, nr. Fremont High and K. R.; bargain; easy terms. 2023 41st ave.; phone Fruitvale 731W.

NEW cement finished house; lot 50x200; S. P. electric and local traction cars; $4250; small payment down, and monthly. We have some choice lots; will build house to suit; sell on monthly payments; only $100 required down. Oakland Investment Co., 301 Bacon bld.

No Interest For Six Months.

New 4-r. cottage, E. 12th st., near 42d ave.; reduced to $2250; guarantee street work; $150 down, $18 a month. Box 2914, Tribune; phone Fruitvale 85.

NEW 4-room bungalow, cheap; good location; modern. Owner, ph. Oak. 8551.

NEW 4 rooms, sleep. porch, basement; nr. cars; $50 down, $20 mo. Ph. Pied. 7894.

On the Verge of Foreclosure
THREE MODERN HOUSES

$2350—Cost $3250; extra large lot; 5 rooms and sleeping porch; fine location; close in.
$2900—Cost $3500; big lot; new 5-room bungalow; garage; grand location.
$2500—Cost $4500; 2 big lots, 40x130; 6 rooms; garage; near schools and cars.
These are only a few of the genuine bargains we have in houses, all on easy terms. See Mr. Oates, Mutual Realty Company, 1437 Broadway.

RESIDENCE, 10 rooms, large sleeping porch, hardwood floors, cement basement, furnace and garage, 5 blocks from Key Route; agents need not apply 547 27th st., mornings.

SIX-ROOM cottage; large lot; fruit and flowers, street work done; near car line in good location; terms if desired; might consider lease. Phone Fruitvale 1014-W.

Phone Me at Once
PRICE $1600, WORTH $2400

4-room modern bungalow with bath, gas water heater, gas and electricity, garage, barn, chicken house, paved street and sidewalk, ½ block north of E. 14th st. car; near 69th ave. Flat mortgage $1200 can remain. Rented for $16. Phone owner, Berkeley 2037.

MODERN 5-r. cottage; hardwood floors; basement; garage; driveway; lawn; garden, in Claremont dist., nr. College av. and K. R.; $3600; $300 down, $20 per month. Owner, 5453 Shafter ave.

Reduced
FROM $3250 TO $2650

5-room modern bungalow, close to 40th and Piedmont avenue. Small payment down, balance like rent. Box 13097, Trib.

TO DIVIDE ESTATE.
Modern 8-room house near Lake Merritt, $3650; 5-room house 60th and Market, $1600. T. L. Burns, 312 1st Nat. Bank Bldg.; phone Lakeside 3305.

HOUSES FOR SALE—Continued

Real Estate and Personal Property Auction Sale

By order of the Superior Court, in the matter of the M. L. Duggar Estate. Sale at the auction rooms, 1097 Clay street, cor. 10th st., Oakland, Wednesday, Sept. 1st, at 2 p. m.
No. 1. Property known as 764, 766 and 768 Sixth street, Oakland. This is a fine income property. Will sell each piece separately.
No. 2 comprises a fine piece of real estate, 100x141, cor. 96th ave. and Cherry st. Will subdivide.
No. 3 is located on the west side of Walnut street, about 115 feet north of 94th ave.; 150x150. Will subdivide.
No. 4. All the household goods, piano and jewelry.
REED, BLACK, NUSBAUMER AND BINGAMAN, Attorneys for Estate.
No. 5. Also by order of the Superior Court, in the matter of J. M. Harly, deceased. Lot located on the N. E. corner of 57th avenue and Orion street, about 3 blocks from 14th st. Lot 27x115.
F. E. McNAMARA, Attorney.
N. B.—This is a grand chance for the public to get property at their own price. All of this property is located in Oakland. All must and will be sold.
J. A. MUNRO & CO., Auctioneers.

REMARKABLE BARGAIN $2350

Strictly modern 6-room home in fine neighborhood; large open fireplace, paneled walls, built-in china closets and bookcase; instantaneous water heater; large lot, 45x140; on north side of street; beautiful view; half block to cars and 15 minutes from 14th and Broadway. I have been in business over 20 years and I know a real bargain when I see one, and this is certainly one of the biggest bargains I have ever seen. Don't overlook this opportunity.
George W. Austin
1424 Broadway, at 14th st.
I make loans on real estate in Oakland and vicinity and in the country. Money on hand at all times for any sized loan.

SACRIFICE BARGAINS

Modern home in Oakland adjoining Berkeley line; lot 41x135; house, 7 rooms, hardwood floors and strictly up-to-date in every respect; lawns, flower gardens, aviary and chicken yard; within 300 feet of S. P. and Key Route train and boat service; sacrifice sale for business reasons. Apply, owners on premises, 534 66th st., near Telegraph ave., or W. E. Boody & Co, 370 Bush st., S. F.

SANTA FE TRACT BARGAIN

Three new cement 6-room bungalows with garage; hardwood floors, tapestry wallpaper, built-in cabinets, art glass windows, bookcases and writing desk; located near Key Route station; Nos. 5518-22-28 Adeline st. Price $3500, easy terms. Open for inspection Sunday, from 9 to 5 o'clock. Phone Piedmont 216; owner.

SEE THIS HOME

5 rms., sleeping porch, modern; large basement; on Platner ave.; lot 50x150 ft.; fruit, flowers, chicken yards; must be sold; no reasonable offer refused.
FRED D. JENSEN,
2151 40th ave.

SIX-ROOM and sleeping pch. cement bungalow; main rooms finished in hardwood, bedrooms, kitchen and breakfast room white enamel, doors in light mahogany; construction, finish and fixtures unexcelled; lot 40x100 on College av. car line, nr. Oak. Technical High school. 5208 Bryant av.

SNAP—Lovely home of 5 rooms, furn., dry basement, chicken houses and run, flowers, berries, drive space for auto; lot 40x110, close to cars; best location in Oakland; will sell equity worth $2250 for $1800, bal. flat mort. Owner, Box 12504, Trib.

Taylor Bros. Co.

$1900—6 lots, beautiful view; car line passes lots; close to Key Route; street work and walks complete; only a few minutes' ride from business center.

RARE BARGAIN

$1750—160 acres near Sunol; 4-room house, barn; living stream; 40 acres in cultivation.
$2800—Close in, 9 rooms; modern, cement, two sleeping porches; close to S. P. transportation, also car line; new; must go.
150 acres rich bottom land; plenty of water, Alameda county; 45 minutes' ride from Oakland; no better land in state, will subdivide. Ask us about the price.
$4500—55 acres, 1 hour's ride from Oakland; fine hog ranch; 2 artesian wells; portion alfalfa land; fine outbuildings.
Taylor Bros. Co.
1512 BROADWAY, OAKLAND, CAL.
OAKLAND 959.

TWO-STORY modern cement house, 7 rooms, sleeping porch, garage; choice location, Adams Point. Phone Oak. 5874.

WILL sacrifice fine income property; 2 flats, nr. Poly. Tech., 300 ft. off Bway.; choice lot, no agents. Box 2969, Trib.

345 SANTA CLARA AV., Oakland—Cement, 2-story house, 5 large rooms, hdwd. floors, living room 14x24, 2 blks Lakeview school, $4500; terms if desired. Ph. Oak. 6158.

HOUSES FOR SALE (Continued.)

WILL SELL AT BARGAIN AND GIVE TERMS.
A beautiful 2-story, 7-room residence and garage in the choicest location of Adams Point near Lake Merritt, Oakland; has beautiful view overlooking lake, Berkeley hills and city; expensively finished, newly carpeted, magnificent ground; owner must sell at once. Box 2973, Trib.

$1400—4th ave.; lot 4 x 11[illegible]; one to car line.
$1[illegible]—4th ave; corner lot, 2 blks to car line.
$1[illegible]—Lake Merritt district; 6-room, high basement cottage; close to school sacrifice.
$2000—A bungalow; just completed; [illegible] floors, built-in effects; [illegible] place, near cars; terms.
$2500—[illegible] 2-story house on lot 50x[illegible]; a good house in choice neighborhood; a snap, on easy terms.
$3500—Beautiful home with 8 large sunny rooms; 2 sleeping porches; garage; large lot in beautiful Vernon Heights, a non-resident owner is sacrificing $700.
F. F. PORTER, 1421 BROADWAY.

25% Discount

Must dispose of my beautiful 5-room house, strictly modern throughout. Very large lot, fine hill and marine view. A home with many excellent appointments. This is a real find. Investigate. Box 1318, Tribune.

$3850

MOST UP-TO-DATE CEMENT BUNGALOW.
5 rooms, sleeping porch, wall bed, Pullman kitchen with breakfast nook, linoleum in kitchen and bathroom; your own selection of decorations and shades to match; to Key Route, one block to S. P.; easy terms, will take clear residence lot as payment. Box 1310, Trib.

$50 Cash and $15 Month

$1650—3-room house and large lot, 75x100; 1 blk to cars.
$1950—1-3 acre chicken ranch, Fruitvale.
$2000—Modern 4-room cottage and high basement; lot 60x100; near cars, a snap.
And other places, $50 cash and $15 month.
ALDEN CO., 1097 Broadway, Oakland.

—$3250—

Five modern, convenient rooms; garage. Cement basement; nr. Grove cars; terms.
704 32D ST.

6-ROOM house on corner lot, 50x141; windmill; fruit trees of all kind and outhouses; price $1750; terms.
5-rm. house; 3 lots; 1 block from E. 14th st.; all fixed for chickens; $1600; terms. Joe St. Mary, 9257 E. 14th st. Elm. 891.

¼ acre, 1 block from car line; large oaks; center of Oakland; beautiful view; gas, sewer, water, elec.; $3500; might consider cottage.
$1800; 4 rms. and slp. pch; fruit trees; [illegible] modern, rent $17 per month; terms. MacKerricher Realty Co., Fruitvale and Hopkins st.

$1700—4-ROOM modern cottage, pantry, bath, laundry, high basement, gas and electricity; open lawn; good deep lot, 150 feet; near schools; 1 blk. to car; 3 blks. to S. P. electric; $200 cash, bal. $18 per mo.; worth $2600. See F. M. Wills, MUTUAL REALTY CO., 1437 Broadway.

5 LARGE ROOMS, CEMENT on wire, hardwood floors, plate glass windows, cedar closets, large lot, close to the Poly Tech. school; $3750; on $100 cash, balance monthly; see it today. Key at 340 49th st.

$2200 COSY 4-room bungalow in restricted neighborhood; cost former owner $2500; $1200 mortgage can stand; 3 car lines and K. R.; safe speculation on income; it will rent for $20. Owner, Box 12508, Tribune.

8-R. house and 3-rear cottages; arranged for subletting; lot 66x145; 35th st., off Telegraph; now rented for $44; will pay for itself; $2000 mortgage can stand; must sell; bid. F. W. Fry, executor, 812 Broadway.

$2800—5-ROOM modern bungalow, new and up to date; near Key Route and S. P. locals; price reduced $500 for quick sale; very easy terms or would rent furnished; owner leaving city. Box 12527 Tribune.

5 ROOMS and sleeping porch in Claremont; $100 down and $20 per month; or will trade; $3000; rented for $30 per mo. Box 12726, Tribune.

$3750—My 8-room modern house; worth $6000; must go at $3750; only $1000 cash. Box 12503, Tribune.

4-ROOM cottage, 1437 69th ave.; all modern; $25 down and $15 per month; price, $1400. Box 13126, Tribune.

4-ROOM cottage; walking distance; $1200; $10 down, $15 per month. Box 12506, Tribune.

$2200—6-RM. house, first-class condition; nr. South Berk. car line, locals and schools; terms. 1913 Henry st., Berk.

2 BUNGALOWS, 6 and 7 rms, Lake district; 5 rm. bungalow 14th av., take building lot as part pay. Pied. 6617J.

4-ROOM cottage; modern; just completed; 2112 90th av.; car line and S. P.; $2225; terms. 1110 Franklin.

5-ROOMS; furnished; fine location; cheap; small payment down; balance by the month. 4227 Grove street.

$500 DOWN, easy payments, modern 5-room cottage. 552 21st st.

5-RM. house; lot 50x200; gas, elec.; $1150. H. J. Hegwer, 922 75th av.

$1000 EQUITY 4-r. bung., $800, bal. $700; 37½ ft. lot. Elm. 236. 1126 71st av.

SUGGESTIONS TO HOME BUILDERS

MITCHELL FURNITURE CO.

S. E. COR. 12TH AND CLAY STS.
CASH OR CREDIT.
See Our Exchange Department
Your old goods will help pay for your new.
And Our Prices Can't Be Beat
FURNITURE FOR YOU

BUSINESS PROPERTY FOR SALE

BIG snap, price reduced, fine apt. house site, 2 blocks City Hall, on 15th st. See owner, 523 15th st.

TRANSFER business, Stockton; old est.; good paying; net profit $250; trade bay property to $4500. FORREST, 948 Market, room 709.

WILL sell cheap if quick, store on Grove st. Owner, 3553 Market st., Oakland.

EAST OAKLAND REAL ESTATE

APARTMENT HOUSE

situated on E. 12th st., in center of town. O. K. locations. For sale or exchange either farm or local property.
See WESLEY DIXON, Owner,
1222 E. 12th st.

ALAMEDA REAL ESTATE

Sales—REAL ESTATE—Exchanges.
Notary Public J. T. HARDIN Rentals Insurance
1327 Encinal av., phone Alameda 569.

$3000—MUST sell; good 2-story house on Santa Clara ave. by Grand st.; lot 50x140 ft.; worth more than price asked. E. M. Shaw, 1504 Park st., Alameda.

$2200—8-ROOM house, mod.; trees; facing park; lot 31x158. 1157 Park av. south of San Jose av., Park st. station, sacrifice.

$1000 CASH, bal. on time, will buy this beautiful cottage, 5 large sunny rms., bath, gas, elect., basement, lot 50x150; nr. cars. Box 44, Tribune, Alameda.

$2000—A BARGAIN, 50x142, house good condition, nr. trains. 1619 Broadway.

ELMHURST REAL ESTATE

50x125 lot; Toler heights, Elmhurst; on Foothill boulevard; splendid view; $550; terms. A. L. Pfeiffer, 1915 Carlton st., Berkeley.

FRUITVALE REAL ESTATE

AT YOUR OWN PRICE.
Now is the time to buy. Come Sunday and see the beautiful view; 12 lots at a bargain; hillside property with spring water; on Tompkins st., near High st. $1900; worth double, part cash. Owner, 4115 Mayfield av., or 3517 E. 14th st., can make offer, need cash for debt.
A MODERN 4-room bungalow, lot 37½x127; price $1[illegible], part cash. See owner, [illegible] Vista ave., Fruitvale 1[illegible].

H. A. Pleitner

954 Fruitvale ave.; Phone Fruitvale 449. Fruitvale Station, Oakland, Cal.
$1150—BUNGALOW of 5 rooms and bath, well, water and tank, best water, lot 25x135, street work all done, vicinity of 35th ave and Boulevard, cozy home for the money, see this; small part cash, balance in installments to suit.
$2200—Modern 5-room cottage, bath, basement, extra large rooms, sunny corner, lot 50x122, only 3 blocks from Fruitvale station, about $2 cash down, balance $20 per month.
$2500—Modern and substantial home of 6 rooms, bath, mantel and latest conveniences, extra good place; lot 45x127, lawn and garden, street work all done, handy to car line, just above Boulevard, in best residential district, offered at a sacrifice for quick sale, see this before buying, it will pay you.

H. A. Pleitner

954 Fruitvale ave.,
Fruitvale Station, Oakland, Cal.

HEALTH FIRST
MUST CHANGE CLIMATE
$1050.

5-room house; front and back porch; sewer and water, lot 50x139; barn, fruits and berries; close to cars.
S. A. PLEASANTS
3805 E. 14th st. Closed Sunday.

IT'S A CRIME TO SELL

FOR $1600
WORTH $3000
Double flats of 5 rooms each; modern; lot 34x100; close to cars and locals.
S. A. PLEASANTS
3805 E. 14th st. Closed Sunday.

BERKELEY REAL ESTATE

FIVE rms., new, modern cement bungalow, facing city park in S. Berk.; cost me $3500, will sacrifice; leaving city. Ph. owner, Berk. 369.

NORTH BRAE bungalow, 5 rms., bath, new, up-to-date; I will sell to responsible party for $50 down, $20 mo. Box 847, Tribune, Berkeley.

SOME OF OUR GOOD ONES.
$1000—4-room cottage, lot 50x100.
$2100—5-room cottage, lot 42x100.
$2300—3-room cottage, lot 35x100.
$3600—5-room cottage; lot 33x100.
$4500—5 rooms, sleeping porch and garage; lot 50x100.
For sale, small payments down, balance like rent.
ARNHEIM REALTY CO.,
3297 Adeline st., South Berkeley.

SACRIFICE—$250 for $500 equity in new modern beautiful 5-rm. $4000 Northbrae bungalow, including break. rm., hardwood floors, built-in features, basement; built for owner; leaving city at once; one blk to S. P. trains. 1711 Marin ave.

THOUSAND OAKS.
Have paid $950 on a 52-foot front lot in beautiful Thousand Oaks; will sell my equity for $100; must have cash; this is a gift; act at once. Owner, 331 Capp st., San Francisco.

$2500—NEW 5-room bungalow, Northbrae, lot 40x110; hdw. floors, bkfst nook. Owner, 435 Walsworth ave. Oak. 4830.

HAYWARD REAL ESTATE

IMPROVED and unimproved acres for sale on very easy terms or will exchange for Oakland property; write for free list and maps.
H. R. ROBINSON,
General Agent for Lands of the Meek Estate.

Mutual Realty Co.'s Acres

2 acres near Hayward; to be divided, and will trade for good equities.
A few excellent lots (clear) to trade for good equities. See Mr. Oates, Mutual Realty Co., 1437 Broadway.

SAN LEANDRO REAL ESTATE.

See FAUSTINA

1335 E. 14th st., San Leandro; ph. S. L. 206

½ acre, 3 blocks to P. O., $1500.
FOR RENT.
6-a. fruit; 7-r. house; on car line; city limits. J. E. Faustina, San Leandro. Phone 200.

SAN ANSELMO REAL ESTATE.

LOTS—LOTS—LOTS LOTS OF LOTS

Very cheap, on easy terms.
In heart of sunny San Anselmo, at Yolando station; all modern improvements.
R. A. CAREY & CO.,
Cheda Bldg., San Anselmo; phone San Anselmo 257-J, or San Anselmo 119-J.

COUNTRY REAL ESTATE

ALAMEDA COUNTY RANCHES.
$11 per acre—900 acres, fenced and cross-fenced; several springs and running stream.
$5000—25 acres on county road near Pleasanton; 6-r. house; large barn and several outbuildings; 5000-gal. tank and windmill; good soil.
$75 per acre—225 acres; 100 acres farming, balance for stock and hogs; abundance of spring water; 5-rm. house, 2 large barns and other out-buildings; 10 cows, 2 horses, all farming implements included.
$125 per acre—145 acres; 75 acres bottom land, bal. slightly rolling; on county road; abundance of water.
$235 per acre—47½ acres; 2 miles west of Pleasanton on county road; 6-r. mod. house; equipped for hogs and dairy; two large ever-flowing springs.
ALLAN MacDOUGALL
1512 Broadway.
Oakland 950; Res., Oakland 7597.

Cows, Pigs and Chickens
ON 20 ACRES NEAR S. F. WILL
Make You Independent

This is not a real estate offer, as I am not a real estate man, but I am developing such a ranch for myself, under management of a University trained superintendent. I have more land than I need, and will improve part of it for you, in the same way as my own, or I will help you do it. In either case you can have 3 years to make first payment (25 per cent), and in that time crop profits should pay for the land. My plan places you on an improved farm, not raw land.
Arthur Vernon, Hearst Bldg., San Francisco.

FIVE ACRES for $325, $35 cash, $5 a mo; every inch of it RICH DEEP SANDY LOAM, almost perfectly level; located near Monterey and the beach; ¾ mile from depot and store. LOCKE PADDON, 129 LICK BLDG., 35 Montgomery st., S. F.

FOR RENT—25-acre ranch 3 miles from Capitola; 3 acres in orchard, balance vegetable land; house, barn, plenty of water and wood; also 5-room house; fruit, flowers, berries; 2 lots; each $10 per month. 459 2d st.

FOR sale or rent on shares, 40 acres, Sacramento valley, near Galt; good house and wells. Box 837, Trib., Berk.

HOMESTEADS—Rich soil, just over California line in Oregon; fine climate; total cost $[illegible] per acre; information free at office, or send 25 cents stamps for reliable report. HOMESTEAD LAND CO., 563 Pacific bldg., San Francisco.

LOS GATOS—FOR SALE.
Eleven acres adjoining city limits; seven acres full bearing prunes, balance 3-year-old apricots, with a family orchard of oranges, lemons, grapefruit, figs, etc.; no buildings, but several choice building sites with grand view of mountains and valley; a splendid location for a home with all the city conveniences; price $650 per acre, clear; no exchange. H. A. TRUE, owner, Los Gatos, Cal.

LIFETIME bargain—20 a. near Atwater; well imp.; owner going away; no reas. offer ref. oppos. is knocking; invitgate; terms. Owner, R.F.D., box 9[illegible], Winton.

LODI—40 acres at $65; 125 at $75; ALFALFA land, Ripon, 40 at $100. Irving P. Henning, Lodi, Cal.

5 ACRES on electric R. R., 45 miles from S. Francisco; one mile to court house; sandy loam soil; no reasonable offer refused for cash. Box 426, Tribune, S. F.

COUNTRY REAL ESTATE (Continued.)

HAYWARD—Have one of the finest places at Hayward, 13 acres orchard, in fruit of various kinds; last year from 5 acres of cots $1[illegible] was received, the year before a larger amount and a good income from the other fruits, fine house, good barn, elegant grounds, close to city limits; a gem; [illegible] water system; not to be subdivided, water is a problem at Hayward, we have plenty for the place and for sale, private sewer system and septic tank, not to be had elsewhere at Hayward, the place has cost the owners $17,000, seven months ago $[illegible] cash was refused for the place; $5000 mortgage at 6% with unlimited time to high class; place is close to Oakland and San Francisco, you can commute it is dirt cheap at the price, $[illegible]. If you are looking for a fine place close to the city and which you can sell for over $[illegible] to $[illegible] profit when times are again good get this, it is a sacrifice at the price, no trades.

HAYWARD—Five acres in cots; 7-rm. house, very modern; pump and tank house; barn completely equipped for chickens; price $7500 clear, no trades.
HAYWARD—Four acres in cots, 5-rm. bungalow; bath, house, horse and rig, tank and pumping outfit; the crop from this place, price $6500; no trades.
HAYWARD—2 acres in cots; equipped for chickens, including about 900 hens; barn; house, this man's house shows he has made good; he has accumulated a modest fortune from this place; $5000 cash; no trades; he would laugh at you if you offered him $4500.
GEO. J. CAMPBELL,
677 Monadnock bldg., San Francisco.

PRICE $85 per acre, 145 acres, 5-rm. house, bath, pantry; 2 large barns, granary, wagon shed, well, windmill, tank, stock and farm implements; 100 a. level land, balance rolling, good grain and alfalfa soil, well fenced, well located; short distance to 2 good towns and large creamery, make fine dairy ranch; ¼ cash.
$75 per acre, 48 a.; on state highway; 4 miles from town; nr. school; level land, fine walnut or almond soil; $2000 cash, easy terms.
$2100, 20 a., unimproved, in the Vacaville early fruit dist., level land, deep rich soil; all good fruit land, $600 cash, easy terms on balance. For particulars write W. Meyers, Vacaville, Cal.

SONOMA COUNTY LANDS.
Near Santa Rosa and Healdsburg, near the Russian river and state highway.
Five and more acre tracts of the finest sandy loam soil, which will grow fruit, berries and vegetables. Fine for chickens and poultry. Also nice fertile hillsides; fine for fruit, dairying and raising hogs. Price ranges from $60 to $200 per acre. Call or send for illustrated pamphlets. Excursion every day. Fare $1.50 for round trip.
CALIFORNIA LAND SALES CO.,
403-04-05-06 Hearst bldg.,
San Francisco, Cal.
Phone Sutter 2466.

SEE THIS AT ONCE!
Two acres in Sebastopol, Sonoma co., 2 wells, city water, all kinds of fruit and berries, 5-room house and outbuildings, room for 2000 chickens. For terms call or write 673 22d st., Oakland.

STOCKTON prop., sell or trade, 150x150; 3 cottages, room for 4 more; $10,000 cash; bank loan of $3000 6%. Write Box 13105, Trib.; no agents.

UNUSUAL BARGAIN.
For Sale—Attractive country home; price $5750; 5½ acres, over 400 trees, mostly apricots and cherries, includes a few orange, lemon, apple, pear, peach, loquat, walnut and almond trees, nearly all in bearing; 1½ acres planted to vegetables; soil rich, deep alluvial deposit Spring Valley water FREE, piped to house and ground; electric light and telephone, comfortable house in exceeding attractive grounds; near Niles; convenient to station. Address W. W. BOUGHTON, owner, Niles, Cal., or phone office hours, Douglas 1914, S. F.

WE farm our land; do not let an acre lie idle; 900 a. sown to wheat next month; you can buy 10 or 20 a. of this land, all in wheat, for $85 per a.; choice valley land; citrus and deciduous fruits; vegetables; alfalfa; terms cannot be beaten; we farm it for you until you can, you get net returns from all crops; something new; send for information. Boardman Bros. & Co., 28 Montgomery st., S. F.

WALNUT CREEK snap—2 ac., 3-r. house, barn, horse; near town; fine chicken ranch; $800, $80 cash. Box 13108, Trib.

YOU MAKE THE MONEY

My corner in Moraga Valley, adjoining station of Oakland and Antioch electric; deep, rich garden loam, level; grow anything; plenty of water; fine country homesite and coming business property; must sell; $1100; easy terms. P. O. Box 47, Berkeley.

$3500—7½ ACRES in Contra Costa Co., nr. Vine Hill; dark sandy loam; slightly rolling; good house and outbuildings; partly furnished; 5 chicken houses; cement floors; brooder house; laying house; sheds; brooders; incubators; wagons, buggies and all necessary implements; choice spring water piped to house; assorted family orchard; balance in potatoes and vegetables, etc.; a choice little farm at a bargain.
F. F. PORTER, 1421 BROADWAY.

20 ACRES; 3 acres planted to rhubarb; about 5 in tomatoes, balance hay; bet. San Leandro and Hayward, near E. 14th st.; a money-maker to the right man; terms half cash, balance long time at 6%. To see property make appointment with owner by addressing A. C. Shiman, San Lorenzo, Cal.; price $650 per acre.

6½ acres, all in fruit; new, modern, 5-Fruit trees, pasture, 5-room house, barn, horse, cow and some poultry; price $3500; terms $500 cash, balance $25 monthly, or might exchange for Oakland. Crosman, 1418 Fruitvale ave. Fruitvale 341.

10-ACRE ranch, only $750; why pay more? Sandy loam; abundant irrigation water; near electric line, schools and stores; fine for alfalfa, fruit, vegetables, hogs and chickens; $150 cash, bal. 5 yrs. Edwards & Holt, 1752 Bway.

2 ACRES between Oakland and Hayward, small house, cow, 100 chickens, rabbits, ducks, etc., 3000-gal. tank, fruit trees, level rich soil; price $3200; terms. See R. S. McHenry, MUTUAL REALTY CO., 1437 Broadway.

$8 ACRE; paying stock branch ranch and general farm, improvements, on Russian river, Mendocino county. Get particulars. Rothermel & Co., 247 Russ bldg., S. F.

$125 EQUITY in $600 lot, 100x175 ft., $35; $150 equity in $700 orchard, lot 86 ft. front, 175 ft. deep, $45, bal. $10 mo., near Haywards. A B C, Box 234, San Leandro.

10 ACRE orange grove; fine producer, trees 11 years old; crop ripens December; will sell very reas. price. Box 3002, Trib.

5 ACRES for sale, good soil, in Solano co., nr. sta.; at a bargain; also clear lots in suburb of Tacoma, Mer. 4373.

10 A.; close to Walnut Creek; this is a snap; will sell it for $125 per acre; on easy terms. Box 437, Tribune.

GOVERNMENT LAND

WANTED—Four settlers for a little valley, where they can take up 320 acres apiece; all level land; can be irrigated by its own system of water; no water to buy; 4 miles from R. R. station; thousands of acres of free range; $150 each. 240 acres relinq.; all level; adjoins land with artesian well only 100 feet deep; $150.
100-acre relinquishment; house; 100 acres cultivatable; 3 big springs, irrigation ditch always full of water; close to school, P. O. and town; $500; timber alone worth $3000. Olney, 772 Monadnock bldg., 681 Market st., S. F.

PROPERTY TO EXCHANGE.

APARTMENT house, 60 rooms, $2500; corner, exch. for cottage, will assume.
$700—Fine located lot 53x150; trade for auto; must be good.
$2200—5 acres improved, 35 miles from Oakland; for cottage or lots.
$9000—Gen. mdse. store, farming district; modern store, 6-room modern cottage.
3 acres; trade for bungalow or flats.
$4500—Modern hotel, private baths, steam heated, cheap rent; for modern cottage.
MITCHENER, 252 BACON BLOCK.

AN owner of 40 acres, all in alfalfa, 4 miles from Modesto, in Wood Colony; 4-room house, large barn, (20) cows, (2) horses, (12) hogs, farm machinery; am 86 years old and have become totally disabled. Want to exchange my ranch and all equipments for Oakland, Alameda or Berkeley income or res property. Box 12728, Trib. No agents.

MODERN bungalow in Oakland to ex. for Los Angeles home. Oakland 6954.

PROPERTY TO EXCHANGE (Continued)

ATTRACTIVE new cement house, 6 rms., hardwood floors, plate glass, fireplaces, colonial mantels, furnace, sep. porches, cabinet sinks, convenient, all conveniences. Fruitvale ave.

A 5-ROOM cement cottage on corner lot, [illegible] for a larger place. Lake or North Oakland district. Box 1273, Trib.

A 5-room cottage, $1400, will take lower lot of small payment down, balance terms. Apply [illegible] ave.

BIG [illegible] RANCH.
45 A. near [illegible], [illegible] acres, 14 A. [illegible] 2 [illegible] modern improvements, [illegible] Lake side [illegible].

BARGAIN—[illegible] Berkeley, [illegible] 3 [illegible] st., Oak. Ph. [illegible]

CORNER lot in Fruitvale, Berkeley or [illegible]; cost $11[illegible], [illegible] exchange my equity of $[illegible] for auto of equal value. Box 12[illegible], Trib.

DOWNTOWN flats, [illegible] will exchange for bungalow or lots. Box [illegible], Tribune.

EXCHANGE for vacant or small bungalow or Eastern lot, $2[illegible], [illegible] house, 11 rooms, 2 baths, [illegible] service, good property, [illegible] month and 5 rooms myself, [illegible] Fruitvale ave.

EXCHANGE 6-room semi-bungalow, modern, well located in Fort and, for similar property in Oakland. Box 12745, Tribune.

FOR sale or exchange—20 acres near Concord, 2 acres in fruit just beginning to bear; some poultry if wanted; 40 min. walk to electric cars to Oakland and San Francisco. Want country property in exchange. Owner no agents. Box [illegible], Lake Point, Cal.

FOR SALE or exchange for bay cities property, ideal 1-acre chicken ranch; all fenced, one block from S. P. depot, San Miguel, Cal., on highway, 5-rm. house, gasoline engine, tank, improvements new, $2500 clear. Mrs. E. Somerville, 2457 26th ave.

FOR sale or exchange for Oak. real estate, 5 3-10 acres, fruit and chicken ranch; 5 minutes' walk from Sebastopol; everything on the place that is required excepting live stock; $4750; no agents. Box 3014, Trib.

FOR sale or exchange—Elegant 7-room new house; never been occupied; price $6000. Will ex. for small ranch, lot or good auto as first payment. Thos. C. Spilker, 290 Bacon Block.

FINE business property, 5-rm. house; lot alone worth $5000; will take $4200, or good residence lot, bal. mortgage. Colt & Colt, 1028 Washington st.; Lakeside 1507.

FRUITVALE home, large lot; price, $3500; will exchange for small improved chicken ranch same value; owners only. 1422 39th ave., Fruitvale.

GOOD orchard or alfalfa land wanted for my Oakland stores and flats; value $10,000 to $15,000; state value; mortgage; exact location first letter. W. O. Smith, Petaluma.

HOUSE of 6 rooms, Fruitvale, $2500; flat loan $1000; take equity in city or country property clear.

$3500—Cement bungalow, Fruitvale; trade in or near Fresno.

$15,000—Swell home, 15 acres, fine buildings; Walnut Creek, trade for city property.
$3500—Lot on Grand Ave.; trade for improved property.
$15,000—Choice lot, Telegraph ave.; trade for country property.
$10,000—Choice industrial vacant corner; clear; trade for improved.

Corner lot, Fruitvale, 175x100; $25 per foot; trade for country or for city improved.

George W. Austin

1424 Broadway, at 14th st.
I make loans on real estate in Oakland and vicinity, and in the country. Money on hand at all times for any sized loan.

I MAKE a business of exchanging good level Sacramento valley land for bay properties; that's my business; my land is the best fruit, alfalfa and general agriculture land money can buy, in 10, 20 and 40-acre tracts, at $125 per acre; I charge no commission. B. F. PRIEM, owner, 531 Phelan Bldg., 760 Market st., San Francisco.

I HAVE 11 acres good sandy loam soil at Walnut Creek, planted to fruit and walnuts; good vegetable land; good barn, well and pump; I wish to exchange for good pair flats in Oakland. Box 13080, Tribune.

LOS Angeles properties from $1500 to $10,000; exchange for Oakland or S. F.
$2500; ranch; 20 acres in grain; near Stockton; want Oakland.
$6500; splendid 8-room house; beautiful home; want ranch.
$5000; modern 5-room cottage; want ranch near Oakland; will assume small amount.
$3500; alfalfa and fruit ranch; 1½ miles from town; fully equipped; want Oakland home.
Goody Montague Co., 311 Pantages bldg., Oakland.

LOS ANGELES suburban acre residence, beautiful garden, magnificent view, 7 rooms, two baths, furnace, garage; cash price $3500; take $3000 to $3000, clear productive acreage or Alameda county residence, balance mortgage. Owner, 303 Alamo hotel, Oakland.

LITTLE 6-cyl. Lozier, in fine condition, newly painted; will trade for clear lot. Box 13,188 Tribune.

NEW cement house in Fruitvale to trade for cottage closer in. W. B. Peaira, 1640 Broadway.

OWNERS, ATTENTION.
Have you an apt. house or an apt. house site or a good set of flats that you want to exch. for ranch property? I have the

PROPERTY FOR EXCHANGE (Continued.)

5 ACRES only 28 mi. from S. F., level and all in full bearing apples; soil will raise anything, beautiful bungalow with all city conv., barn, chicken houses, etc., horse, chickens, wagons and all equipment. $5000, want to exchange for a good home. Box 12421.

4 ACRES, 2 mi. Ceres, Stanislaus Co., all alfalfa, 5-r. house, barn and outbuildings, tank and tank house, gas plant, etc., 47 head fine dairy cows, 2 horses, all farm implements; price is big; will trade for income bay city; owners only. Box 12532, Tribune.

2½ MILES FROM HAYWARD.
5¾ acres, all in fruit; new, modern, 5-room house and sleeping porch; price $5500, terms, or will exchange for Oakland. Crossman, 1415 Fruitvale ave. Fruitvale 741.

50 ACRES, fine stand of alfalfa, Turlock district, good house and barn; fenced and cross fenced; fully equipped with farm implements, horses, cows, hogs, etc.; want Oakland income. Box 2901, Tribune, Oakland.

17 ACRES, 1½ peaches, 2½ Thompson seedless grapes, all in bearing, all under irrigation, 7 miles to Turlock, good oil road; ½ mile to high and grammar school, church, stores, postoffice. Will trade for lots. Box 2982, Trib.

$1000 CHATTLE notes, well secured; payable $15 per mo.; want good feed and fuel or good small grocery & feed with equity in bldg. and lot, must be paying. Pr. Elm 571.

23 ACRES of improved orchard, near Sebastopol, price $6500, mortgage $2000; want a home in Oakland will assume a little. See Mr. Viganego, Mutual Realty Co., 1437 Broadway.

$2500—6 ACRES near Santa Rosa; new house, fine well water, chickens, rabbits, etc.; equity $1400; 10 years 6% to pay balance. Will exchange. What have you? Lake 3555.

10 ACRES so. of Modesto, 9 a. alfalfa, fmly orchd., large barn, full of hay; all necessary tools and implements, horse, wagons, cows, pigs, chickens, etc; $5000. Box 12526 Trib.

520-FT. frontage on Hopkins st.; street work done and paid for. Will trade part or all for income property or good first mortgages. Box 124C, Oakland, Calif.

20 ACRES, Modesto; peaches, Thompson seedless grapes and alfalfa; 11 cows, heifers, calves, horses, hogs, etc.; good improvements. Want Oakland property. Box 13131, Trib.

82 ACRES, 3 miles of Modesto; highly improved and stocked with cows and everything ready for dairying. Wants Oakland property. Box 13121, Trib.

12 ACRES, Modesto; 10 acres alfalfa, 2 acres family orchard; good improvements; 4 cows, 14 hogs, chickens, etc. Wants residence here. Box 12511, Trib.

2 SIX-ROOM flats in walking distance; large lot; rent for $60 per month; trade for small cottage. Box 12746, Tribune.

$9500; 20 acres; 2 miles of Napa; 10 acres orchard; 2 acres alfalfa; house, barn, etc.; will exchange for bay property. Box 416, Tribune.

$1500, 2 flats of 5 and 5 rooms and bath; will exchange for Oakland or Alameda cottage. Box 417, Tribune.

20 ACRES improved, near Byron; $3500; will exchange for clear property in annexed district. Ph. Fruit. 1476J.

3-ACRE ranch in Santa Clara valley; exch. for bay property not over $2000. Box 303 Morgan Hill, Cal.

320 ACRES between Winters and Davis; all in crop; no buildings. price $100 per acre. Box 12729, Tribune.

5-R. MOD. bung., on cor. in sunny Fruitvale; trade equity for clr. lot and auto or acreage. Fruit. 2152. Box 3010, Trib.

$450—EQUITY in 5-rm. cottage in Berkeley; lot 33x116; will exchange for lot or auto. Phone Berk. 8217.

3 LOTS 40x120, windmill, mod. 5-room house; for acreage east bay. Owner, 3732 Midvale ave., Oakland.

$2000; I will take a lot as first payment for my new bungalow; lot 50x100. Call Fruitvale 706J, evenings.

5 LOTS between 83d and 84th ave., 8 blocks south of East 14th st. Box 12516, Tribune.

20 ACRES, 2 miles from Napa; level; trade for property around the bay. Box 13156, Tribune.

68 FT. Richmond S. F. want Oak. flats or apts. P. O. Box 33, Oakland.

PROPERTY WANTED

Alameda County Realty Co.
For prompt action submit your proposition.
5TH FLOOR SYNDICATE BLDG., 1440 BROADWAY.

A 6-ROOM bungalow in Oakland or Berk.; will give clear cottage in San Jose as part payment and pay cash difference. P. O. Box 55, Berkeley.

BLDG. lot as 1st payt., new 5-rm. home, Claremont; also have prop. for lot owners. Builder, Ph. Berk. 8846J.

OWNER of valuable equity in 3 adjoining lots in Ardsley Heights, having large frontage and fine view, wants one clear lot for same, or will give as first payment on new home.
SMITH & SMITH
603 Federal Realty Bldg.

PROPERTY infected with insects. THE INSECTICIDE CO., 659 Phelan bldg.SF

Wanted at Once
Three modern bungalows, 5 or 6 rooms, not over $5250; can pay $250 to $350 cash, must be west of 38th ave., handy to cars. See F. M. Wills, MUTUAL REALTY CO., 1437 Broadway.

WANTED—Flats in Oakland to value of $10,000; have as part payment 7-rm. mod. house; clear; 4th ave. heights; value $7500. MacKerricker Realty Co., Fruitvale ave. and Hopkins st.

WANT cottage, about $2500, in exchange for high-class lot valued at $2500. There is a flat loan against the lot of $1200 at 6% which I can pay off if necessary. Box 2976, Tribune.

WANT 1 or more lots anywhere in Oakland; must be on improved streets; must be bargains; will pay cash. Oakland Investment Co., 301-302 Bacon Bldg.

WANTED to hear direct from owner of good farm or unimproved land for sale. C. C. Buckingham, Houston, Texas.

WANTED—Lot in thickly settled district; must be two blocks from grocery store. Box 13154, Trib.

WANTED—To buy cottage or bungalow, 5-rms. and sleeping porch, central Oakland preferred, on terms. Pied. 7276.

WANTED—Lot suitable for grocery store. Mitchener, 252 Bacon Block.

MONEY TO LOAN.
BUILDING OR FLAT LOANS.
ANY AMOUNT.
Consolidated Mortgage & Bond Co.,
R. Whitehead, A. H. Dale.
207 First Natl. Bank Bldg.
Oakland, Calif.

REAL ESTATE LOANS
Any amount, ready at 6% and 7%.
KOENIG & KROLL 444 11th st. Ph. Oak. 258.

MONEY TO LOAN
LOWEST MARKET RATES.
S. JACKSON & SONS,
306 Syndicate Bldg.; Lakeside 1814.

Quick Real Estate Loans
SEE A. H. DALE, 1523 BROADWAY.

Realty Bonds & Finance Co.
OAKLAND

Building and Mortgage Co.
E. R. Goodman — L. E. Chapin
E. G. Harner — A. R. Derge
REAL ESTATE LOANS
and BUILDING LOANS
Security Bank Bldg., Broadway at 11th.

LOANS ON REAL ESTATE; no delay. Current rates; any amount.
T. W. MORAN,
215 Security Bank Bldg.; Oak. 2921.

$500 TO $250,000 to loan on real estate. Save time by coming to us. Action in one day.
SEULBERGER & DUNHAM,
1613 Telegraph Ave.

H. W. McIntier Real estate loans. Prompt attention. 1705 Bdwy., Thomson Bldg.; Oak. 998.

HAVE $1500 and $2500 to loan on improved and unimproved property. More & Kerstein, 1213 Jefferson. Lake 1523.

LOANS on real estate, any amount; quick action. A. N. Macdonald, R. B. Vinson, 507 Oak. Bank Sav. Bldg., Oak. 5942.

MONEY ON REAL ESTATE at 6% and 7%. F. F. PORTER, 1421 Broadway.

MONEY TO LOAN (REAL ESTATE) (Continued)

MONEY TO LOAN—REAL ESTATE

GEO. W. AUSTIN
1424 Broadway, near 14th st.
I make loans on real estate anywhere about Oakland, no delay.

GEO. W. AUSTIN
1424 Broadway, near 14th st.
Phone Oakland 595.

LOANS
On city and country real estate, 6% and 7%. Quick results. If you wish to borrow or loan money ring up our Loan Dept.

M. T. Minney Co.
SYNDICATE BLDG.
OAKLAND 1359.

LOANS ON REAL ESTATE.
R. N. Burgess Co.
15TH & BROADWAY; LAKESIDE 366.
ELLIS E. WOOD. GEO. J. LAWSON.
MANAGERS LOAN DEPARTMENT.

I HAVE READY MONEY ALWAYS
To Loan on Real Estate.
E. H. Lohmann
213 Union Savings Bank Building.
13th and Broadway. Phone Oakland 1313.

Money On Hand—No Delay
THE FOLLOWING AMOUNTS AVAILABLE:
$5000, $4000, $3000, $2500, $2000, $1000
IF YOU HAVE THE VALUE WE CAN ABSOLUTELY PLACE THE MONEY.
R. N. BURGESS CO.,
15TH AND BROADWAY.
Phone Lakeside 366.
E. E. Wood. Geo. J. Lawson
Managers Loan Dept.

MONEY to loan on mortgages, Oakland improved property. Wachs Bros., 1209 Washington st.

$100 to $5000 to loan on real estate, bank rates. Goody Montague Co., 311 Pantages bldg., Oakland.

$1000 TO loan on improved property, first mortgage; 7%. Owner 618 54th.

MONEY WANTED.

Application always on hand for gilt-edge 7% real estate loans, large and small. Our appraisement conservative and reliable.
SEULBERGER & DUNHAM,
1613 TELEGRAPH AVE.
References:
ANY BANK IN OAKLAND.

DESIRE $800; give first mortgage income on 55th st.; give a lot as bonus. Write 1131 Arch st., Berk.

FOR quick action on real estate loans see O. F. Breiling, 1748 Broadway; phone Oak. 2900; res. Oak. 1977; all loans made for clients guaranteed; no red tape.

I WANT a loan of $1200 on my place to improved corner lot; 1st mortgage 1 yr. 8% int. Box 12523, Tribune.

MONEY WANTED—7% and 10%, security first mortgage. Box 570, Tribune.

OWNER wants $5000 on new home, sold for $10,500. Box 13092, Tribune.

Real Estate Loans Wanted
MORTGAGES OR DEEDS OF TRUST.
$3200, INTEREST 7%, VALUE $6500.
$2500, INTEREST 7%, VALUE $4500.
$1700, INTEREST 7%, VALUE $3500.
Responsible parties want these loans. Absolute security guaranteed. We also have applications for some good loans from $500 up. If you have money to loan, see us.
CONSOLIDATED MORTGAGE & BOND CO.
R. WHITEHEAD — A. H. DALE
207 FIRST NATIONAL BANK BLDG., OAKLAND, CAL.

SECOND mortgage, $700, well secured, pays installments, 7% net; will sell for $100 discount; good value and responsible party. Box 13185 Tribune.

WHO wants to buy a first deed of trust, due next month, on a Piedmont house? $2500 at 8% for two years; also will sell a choice second deed of trust of $3000 for $2500; no charges. See Mr. Viganego, Mutual Realty Co., 1437 Broadway.

WANT $10,000 on new $20,000 house, lake dist. Owner, Box 13112, Tribune.

WANT $2000; will pay 8%; on $10,000 irrigated. Box 12522, Trib.

WANTED—$1500 loan on my home. Upper Fruitvale. Box 12513, Tribune.

WANTED—$1600 loan on imp. property on 57th ave. Box 2915 Tribune.

MONEY TO LOAN (Chattels and Salaries)

If you need money QUICK
$10.00 TO $100.00,
and are keeping house you should investigate our NEW PLAN.
Get your small bills in one place and have but one to pay at your convenience; a little each week or month. Our offices are arranged so as to make publicity impossible.
Ladies may borrow on own signature.
SPECIAL FREE OFFER
on all loans made at this time: no payment will be required for two whole months.
Call or phone and we will be glad to explain our method of loaning money.
Reliable Loan Co.
402-3-4 Dalziel Bldg., 532 15th st., bet. Clay and Washington; ph. Oak. 5123.

A—
$ $ $ $ $ $ $ $ $
Are You Keeping House?
If so, we will make you a quick confidential loan on your plain note THE SAME DAY YOU APPLY, and let you pay us back in payments to suit your convenience, first payment beginning TWO MONTHS from date loan is made. Confidential loans to ladies on their own signature.
CALL, WRITE OR PHONE OAK. 2910.
Independent Loan Company
201-202 PANTAGES THEATER BLDG.
$ $ $ $ $ $ $ $ $

ARE YOU SHORT OF MONEY?
It is a good thing to be able to get money when you need it. If you are keeping house we will make you a loan. We do as we advertise, nothing but a square deal from start to finish goes. Our methods and service are unequaled. By establishing a credit with us you will have an asset that can be used in any emergency. Ladies having allowances or other income at home need not hesitate to call upon us: we are making confidential loans every day from 8 a. m. to 6 p. m. Phone Oakland 2313.
Central Loan Co.
217 First Savings Bank Building.
1540 San Pablo ave., cor. 16th st.

ARE YOU IN NEED OF MONEY
We are confidentially loaning money to any one KEEPING HOUSE on their promise to pay, at the very LOWEST TERMS; compare our rates. We give you in cash the full amount you apply for; nothing deducted. Call, write or phone. We will be pleased to give you further information.
Keystone Loan Co.
470 13th st., room 12, bet. Broadway and Washington sts.; phone Oak. 6196; Third floor Smith Bros. Building.

$5— Salaried People— $35
Get cheapest rates, best and most private terms without security, today of
MR. DRAKE
Room 203 Com'l. Bldg., 460 12th st., Oak. Room 201, 948 Market st., S. F.

BOOKBINDING at The Tribune office.

HOUSEHOLD LOAN CO.
makes it easy for people to secure a loan quickly, privately, without publicity or inquiries of friends; no advance charge; payments to suit the borrower and you pay only for the time you keep the money. Call at our private office and let us tell you more about our plan.

Household Loan Co
ROOM 519 FIRST NAT. BANK BLDG.,
FOURTEENTH AND BROADWAY.
PHONE OAKLAND 6580.

BANKERS TO THE PEOPLE.
WE HAVE BANKING FUNDS TO LEND YOU AND WE MAKE ONLY A LIGHT CHARGE OVER REGULAR INTEREST, BASED EXACTLY ON YOUR SALARY, YOUR INCOME AND YOUR PERSONALITY.
You can easily borrow on your earnings, legacies, rents. Even if loan is small we appreciate your business.
QUICK SERVICE.
THE RELIANCE INVESTMENT CO., 409 FIRST SAVINGS BANK BLDG., 419
Phone Oakland 2057.

ANY AMOUNT ON DIAMONDS
Watches and Jewelry.
All transactions confidential, safety assured and lowest rates; bank references.
CALIFORNIA LOAN OFFICE
California's Largest Pawnbrokers.
825 Broadway, corner 9th st.

WE WILL LOAN YOU any amount any length of time, at very low rates, on household furniture, pianos, also personal notes, everything strictly confidential.
SECURITY FINANCE CO.,
502 Plaza bldg., 17th and Washington.

$$$$ Street car, railroad $$$$
$$$$ And all salaried people $$$$
$$$$ Can obtain money without $$$$
$$$$ Security; quick, confidential $$$$
$$$$ OAKLAND DISCOUNT CO. $$$$
$$$$ 1128 Broadway, room 24. $$$$

MONEY loaned salaried people and others upon their own name; cheap rates; easy payments; confidential. Powers & Co., room 9, 470 13th st., Oakland.

APARTMENT HOUSES, HOTELS, ROOMING HOUSES FOR SALE, LEASE AND WANTED

AAAAAA—LODGING HOUSE MAN—
MITCHENER
$100—9 rooms, rent $30; sickness.
$225—11 rooms, rent $23; a pick-up.
$275—14 rooms, rent $25; Harrison st.
$300—20 rooms, housekeeping; separate meters.
$400 handles 14 rooms, beautifully furnished; Lakeside district; fine for boarding house; modern.
$600—16 rooms, high class boarding; Lakeside.
$1250—20 rooms, modern apartments; all two rooms; a little beauty; waiting list.
$1500—34 rooms, transient; worth $2500.
$600 handles 15-room snappy; transient.
$3500—62 rooms, best hotel proposition in Oakland; steam heated; private baths; lobby.
MITCHENER, 252 BACON BLOCK.

A 9-ROOM house, comp. furn., all filled; 5 min. walk from city hall; $250 cash. 796 18th st.; Lake 3054.

A 2-STORY house, central, for roomers; bargain. 769 20th st.

BERKELEY ROOMING HOUSE.
A well-paying rooming house of 17 rooms; one block from university; will sell or exchange furniture for country land or city property and will give long lease. Owner, 2406 Bancroft way, Berkeley, Cal.

FIRST class 7-rm. flat with attic for workshop, nr. Lakeside and park; all rms. rented; reas. Box 2957, Trib.

IT'S A MONEY MAKER.
10 rooms, completely furnished for housekeeping; rent $27.50; must go south; for quick sale will sacrifice for $250. 522 22d st.; Oak. 6743.

MODERN hotel, most centrally located in Oakland, being right in the shopping district and 1 block to both locals; will make very attractive rental to right party on a leasing proposition. Further particulars Box 13100 Tribune.

NEW apt. house rented $500 mo., unfurn.; $40,000; 1-3 cash. Box 13078, Trib.

ROOMING house, 24 rooms, all full and well paying; good reason for selling; modern water heater, gas and electricity; cash and terms, or will trade for real estate; no agents. Room 57 Bacon Building.

SUNNY cor. house for sale, 18 rms., all rented, elec. lights, hot, cold water in all rms. 706 Clay st.

TWO pair flats, 11 rooms each, good as new, modern in every way, bringing a good income; fine location; sell one or both; no reas. offer refused, as it will be sold. Phone Pied. 657.

WANTED—To buy or rent, rooming-house; close in; on or near Harrison blvd. Phone Monday, Oak. 5257.

$3500—MODERN, up-to-date 60-room cor. apt. house, one of the best in Oakland; see this.
$ 750—14 rooms; beautifully located; fine furnishings; steam heat; $400 cash.
$ 300—24 rooms; hskpg. apt.; separate meters; very central; see this.
$ 750—32 rooms; aparts.; rent $100.
$ 175—9 rooms; close in, on 14th st.
$ 125—8 rooms; centrally located.
Thos. C. Spilker & Co., 280 Bacon Block.

$800—Apartment house, 28 rooms; well located; fine buy.
$500—Apartment house, 23 rooms; full; terms if required; rent $80.
$750—Apartment house, 14 rooms; fine location; paying well.
$1200—20-room modern apartment house; swell location; right rent; terms.
$1200—Transient house; 32 rooms; location right; well filled, steady roomers.
Williams & Perkins, 290 Bacon block.

10 HOUSEKEEPING rooms in the center of Oakland, first-class residence district: close to Key Route station: all nicely furnished: will sell at a sacrifice for $300; easy terms to right party. See Mr. Clancy, with J. Hay Smith, 1756 Broadway.

15 rooms; central; comfortably furn.; upright piano; electric light; lease; rent $35; $325 price or terms. Box 13420, Tribune.

13-ROOM rooming-house; all rented; price $300; $125 cash, or will consider trade. Box 13159, Tribune.

16-ROOM house in good condition; central; permanent roomers; sell reasonable for cash. Lakeside 3360.

$175—8 rooms, 4 rented; good home; clear. 585 20th st.; running water, electricity.

9 ROOMS, hkpg., all rented; corner; cheap for cash. 1406 Market st.

BUSINESS OPPORTUNITIES

A—Business Chance Man—MITCHENER.
$250—Grocery, 3 rooms, opposite school.
$250—Restaurant, $20 per day; sickness.
$250—Lunch counter, dandy business.
$850—Restaurant, $40 per day; investigate.
$300—Candy store, near public school.
$2200—Pool and billiard, 5 tables; modern.
$1200—Hotel and bar, big bar trade; ½ cash; no opposition; good for road-house.
$600—Grocery, 4 living rooms; invoice.
MITCHENER, 252 BACON BLOCK.

ACTIVE man for office or shop work in paying manufacturing business; real estate security deposited to guarantee $50 per week and secure investment until you are satisfied; 1-3 interest $1000. Box 2990, Tribune.

AA—ON account of death of the proprietor, will sell my new and second-hand furniture store at a great sacrifice. 2254 E. 14th st.

A well established cement product business; reas. 3039 Adeline st., Berkeley.

A HALF interest paying business; $250 required. Call 481 11th st., Oak.

BUTCHER wanted to open the market in a corner grocery; no other market near by; splendid chance; first month free rent. Mer. 4275.

BUTTER and egg route, Oakland, receipts $1200 week, clears $250 month; trial given free; $1750 cash, including Ford auto delivery. Box 13050, Tribune.

CASES; four 4-footers, shelving and wrappers match; sacrifice; $15. 7204 E. 14th st.

CASH cleaning and dyeing shop; low rent; 4 blks. Bdwy. 640 13th st., Oak.

CASH grocery-household goods; payroll town, sacrifice; $3750. Box 2892, Trib.

DR. BEECHLER'S NATIONAL WHITE CROSS SANITARIUM for sale; old-established, national trade; money-maker; most beautiful spot in California; cost $25,000; $8500 takes it on account of old age and debility, age 79, must retire. J. BEECHLER, M.D., Soquel, Cal.

PARTNER for well-established lunch room. Inquire 1104 Stanford av.

BUSINESS OPPORTUNITIES (Continued.)

LUBECK'S Inc.
CALIFORNIA'S OLDEST AND LARGEST COMMERCIAL BROKERS
7TH FLOOR SYNDICATE BLDG., OAKLAND.

NOTE—OAKLAND AND SAN FRANCISCO LISTINGS AND INFORMATION OBTAINABLE AT EITHER OF LUBECK'S OFFICES, PACIFIC BLDG., SAN FRANCISCO, or SYNDICATE BLDG., OAKLAND.

GROCERY STORE AND PROPERTY—Fine Oakland location, well stocked; modern fixtures; upper flat with 5 rooms and bath. owner has made enough money to buy property; $... handles.

LUBECK'S, 706 Syndicate Bldg., Oakland.
SPECIAL ATTENTION TO SALOON MAN—We have just listed a saloon on Broadway, well stocked, fine equipment; low rent; long lease; $1250 down.

LUBECK'S, 706 Syndicate Bldg., Oakland.
GARAGE AND MACHINE SHOP—60 miles from Oakland, fully equipped; clearing $250 month; trial given to bona fide buyer, price $1250, gilt edge buy.

LUBECK'S, 706 Syndicate Bldg., Oakland.
60 ROOMS completely furnished; doing a fine steady and transient business, must be sold to settle estate; $1500 handles; never clears less than $250 month.

LUBECK'S, 706 Syndicate Bldg., Oakland.
LUNCH ROOM AND DELICATESSEN—Doing a good business; nice living rooms; will sacrifice for quick sale for $600.

LUBECK'S, 706 Syndicate Bldg., Oakland.
CANDY, ICE CREAM, STATIONERY, fancy groceries and creamery; near large school; no opposition; guarantee to clear never less than $75 month; will invoice $375.

LUBECK'S, 706 Syndicate Bldg., Oakland.
TAMALE PARLOR completely equipped; receipts $12 day; can be bought for $175.

LUBECK'S, 706 Syndicate Bldg., Oakland.

DYEING and cleaning, complete plant, clearing over hundred month; partners disagree. Room 316 Hotel St. Paul. Sunday and evenings.

EMPORIUM doing good business; must be sold at once; stock 80% of invoice; fixtures 50%. Ph. Fruitvale 1518W.

FIRST-CLASS grocery business with thriving trade; situated in good part of city; will sell at invoice or flat price; good paying business.
APPLY OWNER, 401 HAIGHT ST. S. F.
A. WEIMER.

FOR SALE—One of the finest grocery stores in Alameda Co., doing a profitable business; price $6000; do not answer unless you mean business. Box 2968, Trib.

FURNITURE business; new and 2d hand: fine location; est. 2½ years; no junk; $375; owner direct. 1348 Fruitvale ave.

GOOD little grocery and fruit business in Melrose, worth $500; will sacrifice for $275; rent $10 per mo., including living room. 4729 E. 14th st.

GROCERY, Berkeley, corner, 3 liv. rms.; rent $16; receipts $100 wk.; cash; no deliv. Francis B. Rodust, 74 Bacon bldg.

GROCERY corner, Oakland, receipts $1200 mo., rent $25, invoice about $1300; full investigation invited. Oak 2471 Mon.

GOOD plumber wanted; established location. Wyman Land Co., at Melrose depot; phone Fruitvale 264-J.

HOTEL and SALOON; good bargain for right party; compelled to sell cheap. Make any reasonable offer. Call at 1441 63d st., Emeryville.

HAVE delicatessen outfit; sell on terms, trade for diamond, furniture, carpets. What have you? 1809 Brush.

IF you have $300, can step into established cash biz. paying $100 mo.; big future. Box 12517, Trib.

LEAVING city, must sell, 4 lots, 6-room house, good location; is pigeon ranch clearing $50 month. 1424 105th ave.

NOTICE TO BUYERS
When buying a business protect yourself by placing a notice of non-responsibility in The Tribune at a small cost.

NEW China Cafe, 462 12th st.; furn.; best location in city.

OWNER of 2000 lots for summer homes near San Francisco wants selling agent to finance same and share large profits; first subdivision on market. T. F. A. Obermeyer, Monadnock Bldg., San Francisco, Cal.

ON account of other business must sell delicatessen, tables, groceries, ice cream; good location. Phone Lake. 1116.

PARTY with automobile and several years' experience calling on retail trade would like to make connection with a reliable wholesale house or manufacturing concern. Please don't answer without you are rated O. K. in Bradstreet or Dun's agency. Box 13130, Tribune.

No Commission
EXCHANGE.
We bring buyer and seller together. Seller pays us $15 for clerical work when sale is made. Real Estate, Business Chances, Rentals, Leasing. It is to your advantage to see us before buying or selling. If you have anything to rent see us. Have equity in 15-room house and lot with store in front; will exchange for small hous and lot in Mission Dist., S. F.
$ 175—16 rooms, low rent.
$ 200—14 rooms, rent $35.
$ 200—10 rooms, good fur., water in every room, rent $27.50. See this.
$ 650—16 rooms, rent $50.
$1400—20 rooms, rent $65; terms.
$ 550—14 rooms, rent $35.
$ 190—Groc., del., notions.
$ 225—Butcher shop, doing good bus.
Will exchange real estate for auto.
We have many other bargains.
Hogg & Hertzog
FIRST SAVINGS BANK BLDG.
ROOMS 209-10. PH. OAKLAND 420.

RESTAURANT for sale; good chance for man and wife. 1244 E. 12th st.

RESTAURANT for sale, $135; good buy. See H. L. Richardson, 1337 Franklin st.

SALOON FOR SALE
In Los Angeles City; one that is doing steady business, with low rent and a good lease; in the heart of the city. For more information write to M. M. Summerfield, 618 Merchants' Trust Building, Los Angeles, Calif.

SHOE SHINING parlor, 4 chairs; individual stand; fine location; right in town; can handle papers and magazines; open one week; cleared $20; should clear $125 monthly; cost of erection $500; worth $700; take $350; owner has other business to look after. 314 Harrison, north side of street.

SICKNESS compels me to sell lease and furniture high-class apt. house, 44 r., 2 blocks City Hall; Oakland income; $240 net per mo. Owner, Box 12512, Tribune.

WANTED—IDEAS
Write for List of Inventions wanted by manufacturers and prizes offered for inventions. Our four books sent free. Patents secured or fee returned. Victor J. Evans & Co., Dept. 5, Washington, D. C.

$450—Grocery, 4 living rooms, good business, rent $20.
$850—Grocery; fine location; good bus.
$1000—Grocery; inventory, sales $50 day; rent $25; will stand investigation.
$2000—Grocery; low exp.; good business.
$900—Grocery; paying $25 day; rent $20 month, no delivery, worth $1350.
Theater—Fully equipped; long lease; little money will handle it.
Theater—A splendid buy at $700; doing good business.
Theater—This one is gilt-edge and a producer; rent and location right.
Williams & Perkins, 290 Bacon block.

$600—MEAT MARKET, residential section; rent $2.; sales $1. ...
$700—Bakery, brick oven, counter, trade.
$350—Candy, ice cream; select location.
Excellent good buys in grocery stores.
$800—Restaurant and lunch counter.
Delicatessens from $250 and up.
$2000—Cigar stand; very central.
Good buys in motion pictures theaters.
See us for anything in business chances.
Thos. C. Spilker & Co., 280 Bacon Block.

$275—SMALL grocery, 2 furnished rooms and bath; rent $15; good location. 1420 34th av., Oakland.

$400—GROCERY, candy, etc., heart Oakland, 2 liv. rms., furnished; rent $13. See Francis B. Rodust, 74 Bacon bldg.

$275—GROCERY bakery, Berkeley, 4 rms, bath; $15. Berkeley 3463 before 2.

BUSINESS OPPORTUNITIES (Continued.)

$250 Cash, 11-room house; all housekeeping rooms, all full, this offer holds good for Monday only.
$250, 11-room house, housekeeping; good location; low rent.
$450, restaurant and lunch counter, seating 40, full equipment, in Alameda; good location.
$600, 15-room house, housekeeping; separate meters. Clearing $70 monthly; a good buy.
$1200, 24 room modern apartment house; all 2-room apartments, strictly up to date.
$2500, 1... ranch in San Joaquin valley, will exchange for grocery store.
$2000; grocery store; stock and fixtures will invoice above amount; $30 clear profit monthly.
We have a choice selection of large modern hotels, rooming-houses and apartment houses at right prices.
P. J. Lynch, with F. F. Porter & Co., 1421 Broadway.

BUSINESS WANTED.

EXCHANGE clear residence, $3500, for grocery. Sam J. Smith, Rm. 414 Oakland Bank Bldg.

HAVE you a business for sale cheap for cash, or partner wanted? Box 2918, Trib.

LUBECK'S, incorporated, procures capital and sells business without publicity; merchandise, store, mfg., hotel, cafes and meritorious propositions; obtains partners and results through their large organization where others are not successful; correspondence solicited.
LUBECK'S INCORPORATED,
Seventh floor, Syndicate bldg., Oakland.

WANT to buy for cash a grocery and meat market; will also buy property if for sale up to $10,000 cash. Oakland 3556.

WANTED to buy ½ interest in good moving picture show. Box 13101, Trib.

Bookbinding at The Tribune Office.

ANNOUNCEMENTS

CONTRACTOR AND BUILDER.

DO? you know that door, roof or house needs fixing? Jobbing promptly attended, prices right. W. C. Helms, Pied. 6289.

HEMSTITCHING AND PLEATING

STEELE'S Button Works, 222 Ellis, near Mason, S. F.; mail orders solicited.

MOVING AND STORAGE.

LYON Moving and fireproof storage in concrete. 1437 Bdwy.; Oak. 2071.

DRESSMAKING

DRESSMAKING taught in all its branches. Vale School of Design, 824 Oak st., Alameda.

MME. CORDES—First-class dressmaking; perfect fit guar.; remodeling gowns a spec. 1455 Franklin st.; Oak. 5288.

MINES AND MINING

GOLD, amalgam, rich ore, etc., bought; assaying, 50c. Pioneer Assay Office, 636 Market st., opp. Palace Hotel, S. F.

AUDITORS

C. G. HINDS, 517 53d st., Oak., audits accounts, opened and closed automobile accounting a specialty. Ph. Pied. 2056.

FURS

LATEST style new furs half price; expert repairing. 557 33d st; Pied. 5269.

CARPET CLEANING

BEE electric vacuum cleaners rented, $1 per day, delivered-called for. Pied. 904.

CARPET CLEANING
4c per yd.; 9x12 rugs, 75c. Phone Berk. 943.

LESTER Steam Carpet Cleaning Co.—Work guaranteed, called for and delivered. 518 2nd st., Oak. Phones Oak. 4184, Lakeside 1377.

LESTER Steam Carpet Cleaning Co., 618 2d st. Phone Oak. 4184. Lakeside 1377.

UPHOLSTERERS.

R. J. HUNTER, 2156 Teleg. av.; Oak. 3735. Fine upholstering, expert workman; est. 1887; charges reasonable.

HOUSECLEANING

AA—ELECTRIC vacuum cleaners rented for $1 a day; delivered and called for. Piedmont Electric Co.; ph. Pied. 361.

ROUGH DRY LAUNDRY.

FOR 6c PER POUND
The American Rough Dry Laundry will do your washing better than you can do it at home; will save you extra gas, fuel; will do away with inconvenience of wash woman. Give us a trial. Ph. Oakland 1683.
LET US PROVE IT

MEDICAL.

LADIES, ask your druggist for Chichesters Pills, the Diamond brand; for 25 years known as best, safest, always reliable; buy of your druggist; take no other. Chichesters Diamond Brand Pills are sold by druggists everywhere.

CHIROPODISTS

CORNS removed; offensive odors cured. Dr. R. C. Dalton, Chiropodist, 1225 Broadway.

SANITARIUM.

PRIVATE home for aged, convalescent; beautiful grounds, nurse's care, room and board. 1545 Dwight way; Berk. 6624.

OAKLAND PHYSICIANS

DR. L. LAMPERT, GERMAN PHYSICIAN and surgeon, treats all diseases of Men, Women and Children with dependable results; also diseases of Genito Urinary and Rectalgia a specialty. Office open at all hours. No. 1128 Broadway, cor. 12th st., phone Oakland 593.

DR. JOS. ARDENYI, Diseases of Women. ROOM 83, BACON BUILDING. 12TH AND WASHINGTON STREETS. HOURS 12-4 AND 5-7 P. M. SUNDAY 2-4 P. M.

MATERNITY SANITARIUMS.

SHEPHERD'S Maternity Home, 1707 13th av.; home comforts. Ph. Merritt 4173.

PHYSICIANS' DIRECTORY

Dr. Card
DISEASES OF WOMEN.
Formerly of 517 23d st., Oakland.
Ten thousand patients without a failure. Regular licensed physician. Painless treatments, honest methods, no detention from home or work; skill that knows no rival; efficiency that cannot be surpassed—not a single known dissatisfaction.
Those disappointed by incompetence and increasing fees are invited to see a doctor who never fails to give relief at the first treatment. Low fees. Consultation free and confidential.
Rooms 409-10-11-12-13-14-15 Westbank Bldg., Market and Ellis sts., S. F., hours 10 to 5; and 309-10 Pantages Bldg., Oakland, hours 3 to 10 a. m., Sat. eve., Sundays and Oakland office by appointment.

Dr. O'Donnell
ATTENTION, LADIES!
THE WORLD-RENOWNED SPECIALIST FOR LADIES HAS HELPED THOUSANDS OF THE MOST OBSTINATE. Sure and quick results; strict, reliable, graduate physician; no detention from home or occupation; my methods are original and are not used by other specialists; antiseptic and painless; consultation and advice free. Room 3, 1025 Market st., S. F., bet. 6th-7th; 9.30 a. m.-4 p. m., 6-8 p. m.; Sunday, 11-3 p. m.

DR. G. R. HICKOK SPECIALIST
FOR WOMEN ONLY.
Cure guaranteed in every case accepted. Examination free.
450 ELLIS ST., NR. JONES, SUITE 102.

ANNOUNCEMENTS

ATTORNEYS-AT-LAW.

AA—YOUR LAWYER—Advice free, family affairs confid'l, bankruptcy, damages, estates, corporations, patent cases. Rod...ly Hatfield, 561 Lake Bk.

ALDRICH LAWYER, advice FREE. Open evenings. Spanish translations. 512 Broadway, Lake 1585.

A. T. L. CHRISTIANSON, atty-at-law, Federal Bldg.; phone Lakeside 122.

A. A. MOORE, Attorney-at-Law, Balboa Building, San Francisco.

FITZGERALD, ABBOTT & BEARDSLEY, Attorneys-at-Law, Oak. Bank of Sav. Bldg., 12th and Bdway; Oak. 439.

F. L. ARBOGAST, Attorney-at-Law, Syndicate Bldg.; pacific Oakland 126.

GEO. DE GOLIA, Oakland Bank of Savings bldg., room 612, phone Oakland 56.

GEHRING & WYMAN, lawyers, Thomson Bldg., 17th-Bdwy., phone Oak. 4276.

HARRY W. PULCIFER, Attorney-at-Law, Union Savings Bk Bldg., Oak. 747.

JOHNSON F. STREET, Attorney-at-Law, 1620 Broadway; phone Oakland 2742; residence phone, Oakland 4261.

LEONARD S. CLARK, Atty-at-Law, 403-404 Federal Bldg.; consultation free.

MELVIN C. CHAPMAN, Attorney-at-Law, Oakland Bank of Savings bldg.; phone Oakland 555.

ROSE & SILVERSTEIN, attorneys-at-Law, Union Savings Bank Bldg., Oakland; phone Oakland 4201.

STANLEY MOORE, Attorney-at-Law, Balboa Bldg., San Francisco.

PATENT ATTORNEYS

DEWEY, STRONG & CO., estab. 1860; inventors' guide, 200 mechanical movements, mailed free. Crocker Bldg., S. F.

HARRY C. SCHRODER, registered, patent atty., 417 First Nat. Bank, Oakland.

NOTARY PUBLIC.

V. D. STUART, Notary Public; money to loan. Tribune Office, 8th and Franklin; ph. Lake. 6000; evenings, Oak. 5974.

MILLINERY.

PRIVATE MILLINERY—Gowns, hats renovated. 1416 Harrison st., Lake 1675.

FOR SALE—MISCELLANEOUS

AAA—
Dolan Brothers Wrecking Co.
2936 San Pablo Ave., Oakland
Where You Buy Building Material for Less
All material required for building a back yard fence or an elaborate mansion at big reductions on others' prices. Lumber in all dimensions, rough and finished, new and second-hand, at $6.00 M up.
New flooring, $18.00 M; rustic, $17.00; R. W. shingles, $1.40; cedar "A", $1.75.
Windows complete with frames in all sizes. A thousand new doors, all sizes, $1.00 each; bungalow front door glass, $2.00.
Plumbing, fixtures, pipe and fittings; cast iron roll rim enameled bath tubs, $12.50; two-part cement trays, guaranteed, $5.50; patent chimney, poultry netting, hog and fence wire.
Submit us your list for estimate. We guarantee satisfaction on all orders. To avoid all confusion address all communications to
Dolan Brothers Wrecking Co.
2936 San Pablo, Corner 30th, Oakland

A WARNING.
The flies are on your food with their poisonous feet; catch them with the new patented moth and fly bait. For sale at 56 Bacon Building, Oakland. Oak. 1978 and 1417 Ashby ave., Berkeley. Tel. Berk. 3218.

A RARE opportunity to own lady's genuine Panama hat, bought in Panama, $38; will take $12, or exchange for hsld. furniture. Box 13079, Tribune.

A 2-GAL coffee urn $5, inst. water heater $6.50, small ice box $2.50, large gas range $7.50, baby cribs $1.50 up. 1096 48th near San Pablo ave.

A FREAK horse, sale or trade. Brown's Poultry Yards, 2550 San Pablo. Phone Oak. 2183. Closed Sunday.

A COW FOR SALE.
575 56th st.

A FINE upright piano, reasonable. 912 East 18th. Phone Merritt 857.

A 50-lb. box best Burbank potatoes for 60c delivered. Phone Oakland 2520.

A 3-PEDAL Hartman upright piano; sacrifice for $40. 1504 Union, near 16th.

BLDRS.-CONTRACTORS, lumber, any size quantity, grade; ½ trust price. Dolan Bros. Wrkg. Co., 30th-San Pablo.

BOY'S bicycle, with latest coaster-brake; newly overhauled and enameled; lock chain, key; bargain $8.50. 5131 Dover st.

BICYCLE, $10; good as new. 4429 Piedmont ave. Phone Pied. 3371.

EXCHANGE diamond for 12-ga. repeating shotgun. 3002 Bona st. Frt. 2030W.

FLEMISH giant bucks and does; young stock; prize stock at your own price; must sell. 3150 Brookdale ave., Oakland. Fruitvale 1463W.

FINE driving goat, harness and cart; any child can handle; price $10 at 2432 San Pablo ave., West Berkeley; near Dwight Way.

FOR SALE—$15 double oven, 6 ft., range, boarding house; small restaurant. Inquire 1838 Atlantic st., W. Oakland.

FINE lot secondhand lumber; bargain for quick sale; buzz planer, swing saw, shafting friction hoist. Pied. 7201.

FINE billiard table, practically new; will take good upright piano as part payment. 5115 Grove st., Oakland.

FOR SALE or exchange, 18 ft. sail boat on lake. 3308 Quigley st. Fruit. 2337-J.

GARLAND water heater, good as new, exchange chickens or what? A. E. M., 2047 E. 17th st.

GARLAND gas water heater in good condition; cheap. 502 Castro st. Oak. 5759.

I WANT a home in Berkeley, 6 or 7 rooms, good location; will give clear 25 a. good land on coast near San Diego, value $2500, and assume mortgage to that amount; might put in some cash. S. D., Box 23, So. Berkeley.

NEW Remington inv. typewriter, only $8; will exchange; what have you? Phone Piedmont 2529, Sun., bet. 12 and 4.

Reliable Wreck'g Co., 5301 Adeline. Pied. 3035. New & 2d hd. lbr., drs., w'dows, plumb'g, wood.

STORE fixtures for sale at sacrifice, consisting of National cash register, Toledo scales, cheese cutters, showcases, candy jars, etc. Phone Merritt 4674.

WE are wrecking the Ostrich Farm, East 14th and High st.; lumber and wire fence for sale; office building would make good house to move. Call on job. Pioneer Wrecking Co.

WICKER baby buggy for sale cheap, good condition. 754 43d.

9x12 and 8x10 RUGS, new, cost $27.50, sell $12.50, commode, $1; wire cot, $1, and irons, fender, gun, double hammerless, exchange for chickens. 3114 Lynde st., Fruitvale.

3-A POSTCARD Eastman Kodak, $23 grade; sell for $11.50. 4109 Terrace st.

FOR SALE—MISCELLANEOUS (Continued.)

TO THE TRAVELING PUBLIC
60 SLIGHTLY USED TRUNKS
That have been thoroughly renovated, repaired, newly lined; as white and clean as snow inside painted and varnished in the best possible condition; $2.50 up, also new.
42 Oxford and Gladstone leather bags; some English grain leather, handstitched, gold trimmings, $.. up, in best condition, also new.
75 leather suitcases, from 85c up; thoroughly renovated A-1 order, also new.
4 leather trunks, steel ribbed, handstitched, hand riveted; cost $50, $75; now $1., $.., best condition.
1.. ladies' leather handbags from 25c up, elegantly finished.
TAYLOR'S TRUNK SHOP
2119 Austin Way, Berkeley.
Open Sun until Noon.
Phone Berkeley 523.

5x7 VIEW camera, Goerz lens outfit; 5x7 reflex camera. 2551 San Pablo.

WANTED MISCELLANEOUS

AA—WE pay 100% more than other dealers for old clothing; Lake 4185, Oakland Dealers; we will call. 503 7th st.

AA—BEST prices gents' cast-off clothing. J. Leon, 614 Wash. Ph. Oak 4753.

BEST prices for men's, ladies' and children's clothing. J. Muller, 539 8th st.; phone Oakland 6457.

BOOKS, newspapers pub. in Cal. back 1850, title, price. Box 13058, Tribune.

BOOKS bought. Holmes Book Co., 152 Kearny, S. F.; Douglass 3046.

FURNITURE wanted; we give you more for your furniture and household goods than you can get elsewhere. J. A. Munro & Co., 1007 Clay st.; Oak. 4671; 911 Phelan Bldg., S. F.; Douglas 641.

I WANT furniture and merchandise of all kinds at once, secure highest price. Telephone Oak. 1991 at once.

THE highest prices paid for merchandise, furniture, carpets, etc. Feigenberg Bros., 801 Clay; phone Oakland 2005.

FOR SALE—MACHINERY

GAS engine for sale, 4-cylinder water-cooled, 15 h. p.; very light weight; never been used; Bosch magneto; very cheap. Phone Piedmont 5929.

GRAY motor 35-H. P.; has never been run since overhauled; cheap for cash. Call Sunday before 3 o'clock, 2925 Palm st.; phone Fruitvale 1224-W.

8-H. P. gas engine, two 2-in. centrifugal pumps, pullies and belting; practically new. 1206 30th st.; phone Piedmont 5160.

TYPEWRITERS

FOR SALE—Underwood typewriter, model 4, in first-class condition; cash. Box 13073, Trib.

REBUILT TYPEWRITERS
(All Makes)
No Middleman
No Salesman
YOU PAY BUT ONE PROFIT.
GET THE BEST.
at
FACTORY PRICES.
CALL—WRITE—TELEPHONE.
AMERICAN WRITING MACHINE CO.
506 Market St., S. F. Douglas 649.
Factories
Los Angeles—Chicago—New York.

THE improved Remington No. 10 has been placed on the market. Call at our office or phone us and we will show you where we can increase your operator's efficiency at least 10%. Remington Typewriter Co., 521 16th st.; phone Oakland 8541.

TYPEWRITERS RENTED 4 mos. for $5; initial payment applies if purchased; free delivery Oakland, Berkeley Alameda. American Writing Machine Co. 606 Market st. S. F., Douglas 643; Oakland phone Alameda 4132.

WE have new and rebuilt Remington-made typewriters (Remingtons, Monarchs, Smith Premiers and Remington-Wahl adding typewriters); rebuilt machines are rebuilt in our own factory and sold under Remington guarantee; all are sold under agreeable terms. Remington Typewriter Co., 521 16th st.; phone Oakland 8541.

WE SELL and rent typewriters on easy terms. Oakland Typewriter Exchange, 1435 Broadway; phone Oakland 9219.

FURNITURE FOR SALE.

LOWEST PRICES.
On Gas Ranges
AND
WATER HEATERS
Ashby Furn. Co.
Berkeley.
Not Cheap Goods
But All Leading
Nationally Advertised
BRANDS TO CHOOSE FROM.
Sold at Much Lower Prices.
Ashby Furn. Co.
ASHBY and ADELINE STS.
BERKELEY.

A SMALL upright piano $25, 20 beds $1 up, rockers 75c up, springs $1 up, davenport $5. 1096 48th near San Pablo avenue.

Every man to his trade. Let the cobbler stick to his last, and give your fine furniture repairing, upholstering and finishing to
R. J. HUNTER
2156 Telegraph av.; phone Oak. 3735. Established 1887; only competent mechanics employed; charges reasonable.

EIGHT rooms; income from two roomers and garage; must sell; leaving city; rent $32.50. Ph. Oak. 8872.

FURNITURE
Kist's Big Alteration Sale
SEE THESE BARGAINS NOW.
7-inch 45-lb. floss mattress..........$14.00
Fumed oak dining table $8.50
Inlaid Greenwich linoleum 98c
8.3x10.6 tapestry rugs..........$19.00
1014 Broadway. Oakland 3787.

FURNITURE FOR SALE, including an E. E. dining room table and chairs, 1 high grade Brussels rug. 531 E. 21st.

FURN. of private home, (3) three double beds, at bar.; or ex. for Ford in good condition. Mer. 4373.

Furnish Your Home
Here Out of the High
Rents and Save
Ashby Furn. Co.
Ashby and Adeline Sts.
BERKELEY.

FOR SALE—Fur. of 3-room apartment. Tel. Oakland 7658.

FURN. of 5-room bungalow 1-3 cost; bungalow for rent. Phone Pied. 5379W.

GAS range, almost new, $12; gas plate, cook stove, kitchen table, dining table, collectively, $5. 7304 E. 14th st.

LIVING room, dining room, bed room and miscellaneous furniture in fine condition very cheap; leaving city. 1711 Marin ave.

Additional Classified Ads on Next Page.

NOW Is the Time to Buy, Build or Repair Your Home

Unusually low prices on all Building Materials and Houses are offered here in connection with the "Build Now" Plan

IF you ever intend to build a home in Oakland, NOW is the time for you to do so. Building materials, from lumber to wall paper, are cheaper than they have ever been, and are now obtainable at prices much lower than will again prevail for many years.

The low water mark in the material market has been reached and this Fall will unquestionably witness a reasonable and steady advance in prices.

Realizing that there are many who would BUILD NOW, if they knew of the great and immediate saving that could be effected, The Tribune, endorsed and assisted by the Real Estate Association, and the leading business and material men of Oakland, is beginning a "BUILD NOW" campaign, the purpose of which is to familiarize the public with the exceptionally low prices of all kinds of building material.

The co-operation of the leading firms, listed below, who deal in construction and building materials of all kinds, has been enlisted, and they are prepared to offer specially low prices, which mean a saving to you of 5 per cent to 20 per cent on all building materials.

BUILD NOW—It means a big saving for you. It means work for more men. It means more prosperity all around, which will in a large measure benefit you, and in addition to this, will mean a substantial saving to all who contemplate the building of a home.

If you want to build a sleeping porch, a garage or a small addition to your home, NOW is the time to do so, as lumber is lower than it has been in several years.

If your home needs a new coat of paint, put it on NOW.

Builders and contractors are figuring on close margins today. Competition is keener than usual. This is all to the advantage of the builder

Remember that all materials are bound to experience a sharp advance before the end of the year. BUILD NOW!

Look over the reliable firms represented below. Ask them about the genuine inducements that are being offered you NOW!

Which would you take?

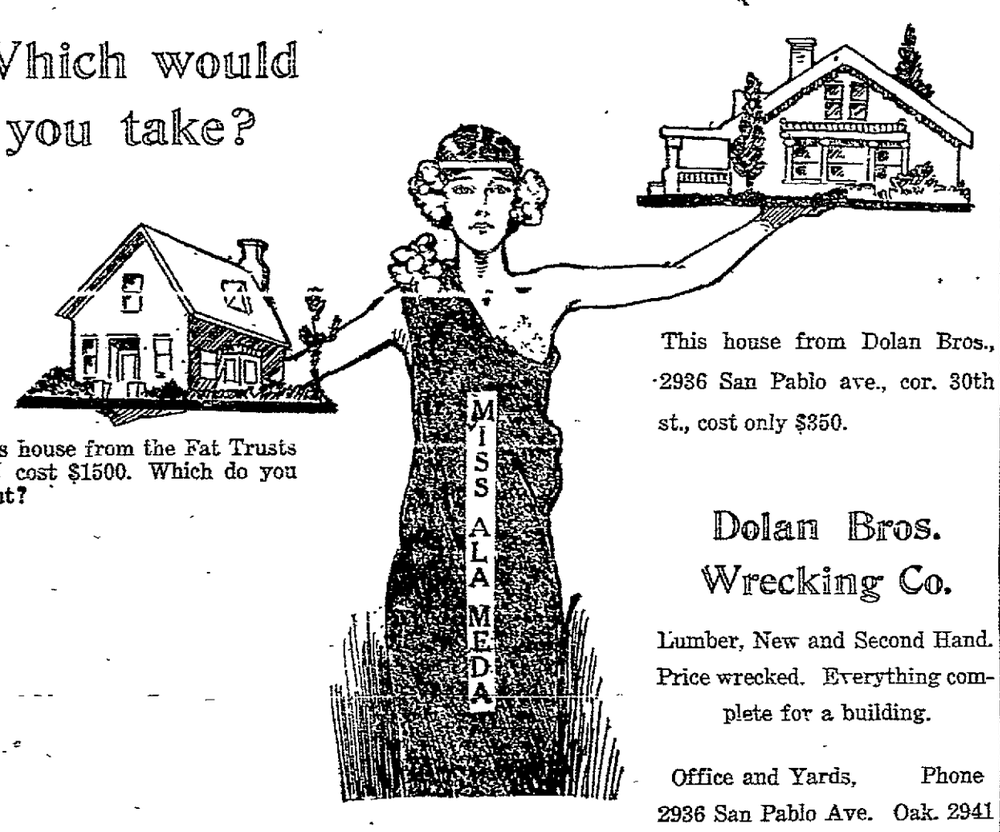

This house from the Fat Trusts has cost $1500. Which do you want?

This house from Dolan Bros., 2936 San Pablo ave., cor. 30th st., cost only $350.

Dolan Bros. Wrecking Co.

Lumber, New and Second Hand. Price wrecked. Everything complete for a building.

Office and Yards, 2936 San Pablo Ave. Phone Oak. 2941

"Truth in Advertising."

Of Interest TO EVERY Lot Owner

We offer to plan and build you a home according to your own ideas; you to move in and pay us small monthly installments and a bank rate of interest, the whole payment not to exceed what you are now paying for rent. We transform your non-productive lot into a home investment that will pay for itself, and grow in value. Ask any tanker of your acquaintance about our proposition and about us.

H. P. Goodman. L. G. Harrier. L. E. Chapin.

Oakland Building and Mortgage Company

Security Bank Bldg., Broadway, at 11th st. Phone Oakland 1941.

NEW LOCATION

George H. Tay Company

OAKLAND BRANCH
OFFICE AND SHOW ROOMS

Tenth and Harrison Streets

ARCHITECTS, CONTRACTORS AND PROSPECTIVE BUILDERS ARE INVITED TO CALL AND INSPECT OUR MODERN PLUMBING FIXTURES.

TELEPHONE LAKESIDE 4200 — OAKLAND, CALIFORNIA

Your Rent Money Will Give YOU

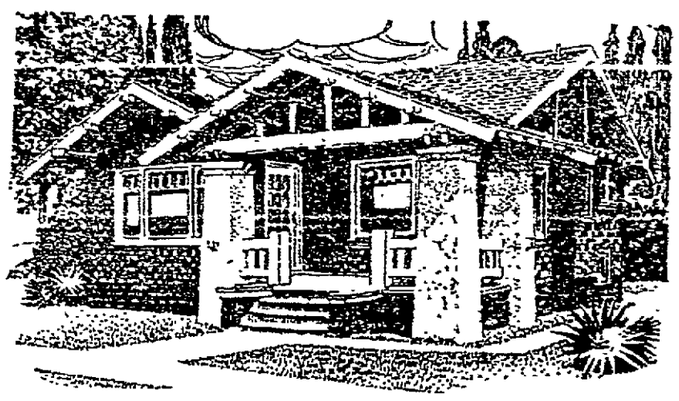

A HOME LIKE THIS ON

the FOOTHILL BOULEVARD (State Highway)

½ block from Grand Ave. Car,

And right at the main approach to the Sequoia Country Club—3000 to 8000 automobiles pass the door every day.

Six bungalows of the highest class construction, consisting of five and six rooms each; hardwood floors, sleeping porches and garage. Each one an ideal California bungalow. Price only $3250—10% cash; balance $25 per month. Go out and see these houses today, then see

E. N. TAPSCOTT

OWNER.

215-220 FIRST NATIONAL BANK BLDG.,

OAKLAND, CALIFORNIA

H. Peterson Company

INCORPORATED

DEALERS IN ROCK, SAND, GRAVEL, BRICK, PLASTER AND OTHER BUILDING MATERIALS.

OFFICE, 312 OAKLAND BANK OF SAVINGS BLDG. Phone Lakeside 22.

Yard—STANFORD AVE. AND LOWELL ST. Phone Piedmont 8292.

Yard—WATER AND WEBSTER STS. Phone Oakland 7603.

LOANS ON REAL ESTATE

I am prepared to arrange loans promptly on real estate security, large or small. Could handle a few choice building loans.

GEO. W. AUSTIN 1424 BROADWAY AT 14TH STREET

LET

STUBBE, THE BUILDER

ESTIMATE ON YOUR NEW HOME.

A $6800 home next door to No. 1013 Grand Ave. Worth $7500 of any one's money.

COME OUT AND SEE IT.

1209 E. 18th. **R. E. STUBBE** Merritt 2185.

"Good Homes at Stubby Prices."

The GRAND PRIZE

(Highest Award)
TWO GOLD MEDALS OF HONOR
ONE GOLD MEDAL

Are the P. P. I. E. Awards to

W. P. Fuller & Co.

For their exhibit of Pioneer White Lead, Paints, Colors, Varnishes and Mirrors.

Wall Papers

Tasteful and Distinctive Patterns.
Investigate our Low Prices.
Bring this ad and get 10 per cent off.
Interior Decorating and Painting.

Jas. H. Cobbledick Co.

MAPLE HALL.

Lakeside 3107. 235 14th St.

F. HOLBERG REIMERS

ARCHITECT

SUPERINTENDING CONSTRUCTOR
Phone Berkeley 44

2125 Shattuck Ave. Berkeley

FURNITURE FOR SALE. (Continued.)

LET US

furnish your home. Stoves as good as new, $4.00 up; dressers, $4.00 up; chairs, 50c; tables of all descriptions at your own price; phonograph with 365 Edison records, $35.00; store fixtures; 10 ft. counter at a bargain; and many other articles for your home.

Look for the number and be sure that you are at

714 CLAY STREET

The "Original" Harry M. Berger Furn. Co.
Phone Oak. 6513.

Monday
ROCKER
Special
Genuine Leather
Auto Seat
$6.50

Ashby Furn. Co.

LOW PRICES, SQUARE TREATMENT.
Give us a call and you will be our steady customer. The reason, BIG VALUES. This we are selling:
A Sanitary Outfit for $12.50
Bed $1, springs $2, new cotton matt. $3.75; modern oak dresser $5, chair 40c; not trash, but substantial heavy pieces.
OAKLAND FURNITURE EXCHANGE.
Oak. 4612 1574 San Pablo Av.

Quick Meal
GAS RANGES
SEE THE NEW GAS-SAVING DEVICE.

Ashby Furn. Co.

Ashby and Adeline st., Berkeley.

ROLL-TOP DESK
F. O. finish; used in our office short time.
ASHBY FURNITURE CO.
Ashby and Adeline Streets
Berkeley.

FURNITURE FOR SALE. (Continued.)

SPECIAL

8.3x10.6 size rugs.
Axminster and Wilton rugs.
We find we have too many in stock of this size. Come and get first choice.

ASHBY FURNITURE CO.

Ashby and Adeline st., Berkeley.

FURNITURE STORED

PRICE reduced on furniture storage; separate rooms. F. F. Porter, 1421 Broadway; phone Lakeside 1060.

SEWING MACHINES

BARGAINS—New and slightly used machines; sell, rent, repair; half price. 1918 San Pablo av.; phone Oak. 7013.

CLEARANCE SALE

Of 50 new and slightly used machines, bought of W. J. Davis, 625 14th st. Now is your opportunity to get a new or second-hand machine at your own price. Terms to suit.

Drophead White Rotaries ..... $ 9.50 up
Drophead Singers ..... $11.50 up
Drophead Domestics ..... $ 9.50 up
Drophead New Homes ..... $12.50 up
Drophead Standards ..... $ 9.50 up
Box Tops, all makes ..... $ 3.50 up

All are guaranteed for ten years and have all attachments.

New machines rented by the week or month. Repairing a specialty. $1 up. All business done on money-back guarantee. NEW HOME office, 625 14th st., bet. Jefferson and Grove.
A. F. NELSON, Mgr. Tel. Oak. 1714
Double S. & H. Green Trading Stamps Given Monday and Tuesday.

McNally's Extra Specials

IN SLIGHTLY USED AND REBUILT machines. Every one fully guaranteed. On sale Monday and Tuesday.
Singer drophead, fine order $10.00
White drophead; all attachments ... 9.00
Domestic drophead; complete 9.00
Standard drophead; automatic lift; only 8.00
New Home make; drophead; a bargain 7.00
Hightops, $3 up. New machines, all makes, half agent's prices. Renting and repairing all makes.
539 16th st., bet. San Pablo and Clay. Oak. 1774.

NEW machines, any make, half agents' prices, slightly used, $2 up; renting and repairing, all makes. McNally's, 539 16th, at San Pablo, phone Oakland 1774.

NEW HOME Sewing Machine Co., all makes, sold, rented and repaired. 625 14th, nr. Jefferson ph. Oakland 1714.

JOB PRINTING at The Tribune office.

MUSICAL INSTRUMENTS

A BARGAIN; fine piano; cost $700; sell for $100 cash; must call Sunday. Ph. Oak. 1993, room 208.

A FINE $400 cabinet grand piano, $100 cash. 2340 E. 23d st.

CELLOS CELLOS CELLOS GRIENAUER COLLECTION

These famous cellos, ranging from $30 to $2000. I am asked to sell this wonderful assortment. Bolander Fiddle Hospital, 52d st., San Francisco, Cal.

FOR SALE — Upright Steinway piano, perfect condition, splendid tone. Inspect Sunday, 755 Walker av., after that phone Oak. 577 for appointment.

FINE UPRIGHT PIANO; LEAVING CITY; SACRIFICE. TEL. O. 8872.

GIRARD PIANO CO. 3d floor, 517-519 14th st.; take elevator and save $100 on your piano or player piano; splendid values, used pianos, all makes, $75 up to $200, liberal terms; pianos rented $3 per month up. Phone Oakland 4571.

EXPERT REPAIRING
Band & Orchestra Instruments

Many years' experience in manufacturing and repairing. All work guaranteed at low prices.

F. C. JOHNSON

52 2d st. San Francisco.

GRAPHOPHONE and records for sale cheap. Apply 1513 24th ave.

KOHLER & CHASE mahog. player, 3 mos. old; paid $575; $450 takes it. Harper, 428 Hudson st.; phone Pied. 7614.

MUSICAL instrms. expt. repaired, buy, sell barg. Fiddle Hospital, 52 2d, S. F.

WANTED — Good second-hand piano; must be a bargain; cash. Box 3069, Trib.

DOGS, CATS, MISCELLANEOUS LIVE STOCK.

BLACK smoke Persian kitten; pedigree; reasonable. Box 2954, Tribune.

CHOICE bull pups, 7 weeks old, for sale at 467 12th st., Richmond, Cal.

FOR SALE—Color bred silver Persian kittens; five months old. Tel. Ber 3797.

THOROUGHBRED white Eng. bull terrier; cheap. 1319 Mount st., Ala.

YOUNG collie, 3 mos. old, for sale. Fruitvale 2813J.

POULTRY AND SUPPLIES

A FINE lot of turkeys, 4½ mos., $1.50 each, 6 mo., $2.15 each; common bantams, 75c each, free doe rabbits, $1.00 each. White Leghorn hens, laying, $7.00 doz., Barred Rock pullets, 5 mos. old, $9.00 doz.; White Leghorn pullets, 6 mos. old, just beginning to lay, $10.00 doz. Closed Sunday. Brown's Poultry Yards, 2550 San Pablo. Phone Oak. 2183.

POULTRY AND SUPPLIES (Continued.)

AA—SNAP; about 700 rabbits, 50 fine chickens, 100 pigeons, geese, ducks, guinea pigs; hutches and tools; will sell for half of cost. Hendricksen, cor. Camelia and 9th sts., W. Berk. Ph. Berk. 1677.

AM leaving city, must sell lot fine heavy squab-breeding pigeons; good income; make offer today; Carneau and other youngsters 25c up; also rabbits and ducks; will trade for auto. 1424 105th av.

BABY CHICKS, varieties, pullets and hatching eggs from our Santa Clara Valley farm; birds, incubators, brooders, and poultry supplies. Globe Hatchery & Feed Co., 1278 Market st., San Francisco, California.

BELGIAN, New Zealand, Red Flemish, Giants; bred does and does with young; all thoroughbred stock; cheap. 1611 45th ave. Tel. Fruitvale, 1315W.

BELGIUM and Flemish does and bucks; fine breeding stock; cheap, also young pullets and hens. 2955 School st.

DARK Antonas, 1-year-old, laying now, $1 each. 1620 55th ave.

FOR SALE—Cock and 6 Buff Orpington hens, also 2 brooders. 2103 Shattuck ave., Berkeley.

FOR SALE—Young parrot and cage; chickens. 2339 Adeline st.

GOING East will sell my fine Flemish Giant breeding hares for less than 1-3 original price. 1016 E. 24th st.

PULLETS, fine Belgian does, young pigs and young roosters for sale cheap or exchange for laying hens. 1088 66th st.

PEN thoroughbred Buff Orpingtons, reasonable. 456 44th st.; phone Pied. 2-86.

PIGEONS WANTED. Box 2964, TRIB.

S. C. leghorn hens for sale. 4025 Santa Rita ave. Tel. Fruitvale 1303W.

WHITE LEGHORN breeding hens also W. L. pullets, all ages, $5 up, bred from our own fine utility stock; hatching eggs; incubator lots. Bay View Poultry Farm, 3345 64th av., Oakland.

WANTED—6 months' old pullets, black Minorcas, white Leghorns, or black female pigs. 2126 McKinley av., Berk. 5956.

BEES

BEES for sale; several hives Italian queens; reas. Box 886, Trib., Berk.

LIVESTOCK

FRESH, heavy milking goat and kid, few fine Belgian does, open prize 1 partridge Rocks. Rear 3415 35th ave., Oak.

FOR SALE—2 cows, 2 calves and 1 colt. Marshall, 2330 83d av., Oakland.

GOOD milch cow, cheap or exchange for hay. 1450 46th av., Melrose.

10 FRESH cows, young stock. 1039 High, Melrose, Oak.; phone Fruitvale 1307W.

LIVESTOCK (Continued.)

4 FINE fresh cows, 2 breeding sows, 3 young horses, single, double or saddle. 1340 Powell st., Golden Gate, Oakland.

HORSES AND VEHICLES

AAA—JUST LOOK AT THESE

Comp furn., sunny upper flat of 5 rms. and slp. pch., near 55th and San Pablo; large yard; nicely furnished place, $25, water free.

A 5-rm. sunny lower flat, comp. furn.; owner's home, fine corner, large yard and garage, handy 40th st. K. R.; to adults with auto $30, water and elec. free.

Three-rm. lower flat, comp. furn., lawn, large yard, room for auto, handy Grove cars, $22.50, water and elec. free.

Two-rm. comp. furn. cottage, 44th st.; $16, water and light free.

Three-rm. lower apt., nr Tel. and 53rd, sep. entrance, large rms., $25, gas, water and elec. free.

FRANK BULLARD,
4066 Grove st., at 49th st.; Pied. 5412.

A FREAK horse, sell or trade. Brown's Poultry Yards, 2550 San Pablo. Phone Oak. 2183. Closed Sunday.

BEAUTIFUL black saddle horse, very cheap; guaranteed young and sound. 1450 46th ave., Melrose.

DELIVERY horse and wagon for sale cheap. 3066 34th st., nr. San Pablo.

FINE young mare and surry for sale; very cheap; putting on auto. Fred D. Jensen, 2151 40th ave., East Oakland.

FOR SALE—6-yr.-old mare, harness and delivery wagon; also rubber-tired buggy. H. Sonntag, 2601 35th ave.

HORSE and driving cart for sale. 261 24th st.

NEWLY painted panel-top cleaner's wagon. 9336 E. 14th st., cor. 94th av.

ONE good horse, harness and delivery wagon. Apply at 2102 35th ave.

YOUNG horse, medium size, for sale, or will exchange for large one. E. L. Blackman Co., 4159 E. 14th st.

$25—1 HORSE, wagon and harness; $30, 1 horse buggy and harness; 5 open and top buggies, 1 carpenter wagon, 1 camp wagon, 5 delivery and peddlers' wagon and harness. 579 4th st., Oakland.

5-YEAR-OLD bay mare, 1200 lbs., sound, true and very stylish. Wyman Land Co., Melrose depot; phone Fruitvale 264-J.

2 HORSES for sale. Apply 5918 Grove. Ph. Pied. 4099.

MASSAGE.

AAA—GENUINE steam baths, salt glow; select patronage only, 1 call means another. 1611 Telegraph av., Oakland.

AAAA—STEAM, tub baths, also scientific massage. 138 Bush st., S. F.

AAA—Miss Hammond—Baths, alc. treatments, new assistants. 520½ 16th st.

"GENTLE, LOVING MAN" WOOS UNTIL ARRESTED

PHILADELPHIA, Aug. 28.—Victoria Focus, 19, but lonely in her home at 2321 Cambridge street, advertised in a New York newspaper a month ago for a "gentle, loving man who would make a good husband."

Albert Lobinski answered the advertisement and went to Philadelphia. Victoria took one look at him and slammed the door.

Albert, having seen Victoria, sat down on the doorstep. Late in the night he was still there, so Victoria called a policeman. Albert is now spending five days in prison.

Cobbledick - Kibbe Glass Co.

GLASS OF ALL KINDS

MIRRORS, ART GLASS, BEVELED PLATES

Washington at Third

MASSAGE (Continued)

AAA—French skilled masseuse, just arrived; magnetic treatments. 520½ 16th.

AAA—SCIENTIFIC massage, manicuring. 1533 San Pablo, Apt. 28.

AAA—MISS FRASER, 1208 McAllister st., S. F.; bath and massage.

AAA—Miss Gonzales; manicuring, electric, ray and tub baths. 421 15th st.

AA—ALICE VAN ALLEN, masseuse. 215 Kearny st., S. F., room 2; Sun. till 4.

AA—EXP. masseuse; vapor baths; massage. 611 Williams cor. S. Pablo, nr. 19

AA—MME. N. DUMONT, massage. 583 California st., suite 2, S. F.

A—BATH with electric ray and vibratory massage. 1530 San Pablo, Apt. 11.

BATH with vibratory massage. 530 12th st., Apt. 23, upper floor.

ELEC. and magnetic trmts. by Amer. lady. 1784 Sutter, S. F. Hrs. 10 to 10.

MISS M. POTTER, scientific massage; also rubs. 22 Turk, nr. Mk. Apt 2, S F

MISS WEHR, alcohol rubs and massage. 257 Leavenworth, Apt. 2, S. F.

M. ROCK, manicuring; hours 12 to 10 p. m. 750 Larkin st., 1st floor, suite 1, SF.

MISS MAUDE CAPPS, masseuse; hrs. 10 to 10 p. m. 787 Market st., S. F., Rm. 104

MAY STANLEY—Scalp treatment, 1144 Market. Office 205 2d floor front, S. F.

MISS ADAMS, 2007 Sutter, apt. 6, near Filmore; stm., tub baths; mas.; S. F.

MISS LOUISE—Alcohol rubs and mas'ge; manicuring. 542 Ellis st., apt. 4, S. F.

MISS DALTON—Massage, baths. Apt. 1, 1622 Telegraph av.

MISS [illegible] HAMAM—Baths, alcohol rubs, vibratory treat. 458 Turk st., S. F.

MADAME THEZENET, masseuse, manicurist. 111 Ellis st., cor. Powell, S. F.

MISS FERGUESON—Elec. cabinet baths. 72 Geary st., S. F.

MISS F. ROGERS, baths, massage, 220 Westbank Bldg., 830 Market st., S. F.

MASSAGE (Continued)

NEWLY opened massage, baths; salt, sun, plain, sulphur; lady attendant. 1703 Tel.

REOPENED, baths, massage; open evenings. 1619 Telegraph.

THE Southern scientific massage and manicuring. Suite 103, 585 California, S.F.

RIGHT TO "CUSS" AT HOME UPHELD BY COURTS

NEW YORK, Aug. 28.—Any man has a right to do all the "cussin'" he wants to do in his own home. Plain or even fancy profanity may properly be included among the comforts there and nobody can do a thing to stop it. At least that was the interpretation of law made by Magistrate Fitch in the Jamaica police court in the case of Mrs. May E. Amato of Annahurst of Jamaica Bay, who had William Autenreith arrested for swearing after he refused to move out of a house he had rented from her husband. The magistrate ruled that a man had a legal right to burst into sublimated conversation if he kept off the street and out of public places. He added that it all depended on whether a wife would endure such conduct.

TOOTHPICKS REPLACE FORKS IN MILWAUKEE

MILWAUKEE, Aug. 28.—Toothpicks as substitutes for forks at saloon free lunch counters will be urged by the city health department for sanitary reasons.

Promiscuous use of forks has been condemned by the department and an ingenious saloon keeper began the use of tootpicks instead of the fork.

The idea commended itself to the health department inspector and saloons will be urged to adopt the same practice.

A list of prominent business houses and professional people, arranged alphabetically with phone numbers, for the convenience of Tribune readers who may require instant service.

Classified Business Directory

Multiply the force of your own personality and increase the efficiency of your business organization by representation in The Tribune Classified Business Directory.

These inexpensive announcements are accepted over the telephone day or night—phone Lakeside 6000.

This directory will be published every Sunday, and is primarily designed for the use of persons in Oakland and near-by towns who are not supplied with telephone books. Save this page for future reference

AUTOMOBILE AND CARRIAGE PAINTING.
HIGH GRADE AUTO PAINTERS.
1?28 Broadway. Oakland 3454.

AUTO RADIATORS AND FENDERS
OAKLAND AUTO SHEET METAL WKS
Oakland 3176. 2901 Broadway

AUTOMOBILE GARAGES.
SUNSET GARAGE.
Alameda 1405. 1716 Webster St.
BOYER BROS.
Frtvl. 859. 2379 Foothill Blvd. nr 23d Av.
HARRISON GARAGE.
Oakland 7700. 283 19th St.
ATLAS GARAGE & TIRE CO.
Lakeside 273 1583 Franklin
BROWN BEAR GARAGE.
Piedmont 7693. 3764 Telegraph Av.
CLAREMONT GARAGE.
Berkeley 2153. Ashby at College
AUDITORIUM GARAGE & MACH. SHOP
Merritt [illegible] at 2d ave

AUTOMOBILE DEALERS.
UNITED ELECTRIC VEHICLE CO.
Lakeside 7100. 2740 Telegraph Av.
H. O. HARRISON CO.
Oakland 460. 3068 Broadway
Hupmobile-Mitchell—Winton Cars
Oakland 4075. 12th and Jackson St.
JEFFERY & KELLY—SPRINGFIELD.
Piedmont 2699. 3420 Telegraph Av.
LOCOMOBILE CO. OF AMERICA.
Oak 2340. 12th and Harrison Sts.
LOUIS PACHECO.
Lakeside 1979. 2919 Bway.
REGAL AUTOMOBILE AGENCY.
Oakland 1688. 2915 Broadway
PACIFIC KISSEL BRANCH.
[illegible] Lakeside 2777
LOZIER, KING & VELIE MOTOR CARS
Oak. 6340. Frank Bartels 2899 Broadway
HOWARD AUTOMOBILE CO.
Oakland 3100 3300 Broadway
JOHN F. McLAIN CO.
Oakland 2508 420 25th St.

AUTOMOBILE INSURANCE
FIREMAN'S FUND INS. CO
Oakland 205 Bacon Bldg.

AUTOMOBILE SUPPLIES.
M. & W. AUTO SUPPLY CO.
Merritt 480 94 E. 12th St.

AUTO TOPS AND UPHOLSTERY.
A. A. MACDONELL.
Oakland 3100. 2961 Broadway

AUTOMOBILE REPAIRS AND SUPPLIES.
AUTO METAL WORKS.
Oakland 1593 255 12th St.
AUTO ELEC. EQUIPMENT CO.
Oakland 1257. 460 20th St.
LOUIS PACHECO.
Lakeside 1979. 2919 Broadway
MOOR AND PRIEST.
Oakland 3112. 20th and Broadway

AUTOMOBILE ACCESSORIES.
JONES AUTO SUPPLY CO.
Oakland 5764. 2505 Broadway

AUTO TOPS AND TRIMMINGS.
K. GOBEL.
?3 12th St. Oak. 4510

AUTOMOBILE WELDING AND BRAZING.
CALOX WELDING WORKS.
Oakland 94. 224 Webster St.

AUTOMOBILE TIRES.
C. A. MULLER.
Lakeside 405 (The Tire Shop) 2213-15 Bdy
Berkeley 4765. 2021-23 Bancroft.
G. & J.—UNITED STATES—G. & J.
Lakeside 1?9. ?215 Broadway.
FISK RUBBER CO.
Oakland 2753. 2418 Broadway
PEART INC.
Oakland 597. 1776 Broadway
PENNSYLVANIA "VACUUM CUP"
Oak. 1758. ("Martland") Broadway at 19th

AUCTIONEERS.
FEIGENBERG BROS.
Oakland 2005. 801 Clay St.

ASBESTOS
JOHN D. HOFF ASBESTOS CO.
Merritt 285. Ft. 22d Av., Bldg. 3
85% magnesia.

ATTORNEYS AT LAW.
T. L. CHRISTIANSON.
Lakeside 121. 402 Federal Bldg.
RUDOLPH HATFIELD.
Oakland 5515. 289 Bacon Bldg.
JOHNSON F. STREET.
Oak. 2742. Res. Oak. 4361. 1020 Bway
N. P. SORENSON.
Pied. 3521. Open evenings. 3829 Opal st.
M. J. FRIEDMAN.
Oak. 3032. Rms. 303-304 Security Bk. Bldg.

ATTORNEYS—PATENT.
HARRY SCHROEDER.
Oakland 2751 First National Bk. Bldg.

ART GLASS AND PLAIN GLAZING.
STANDARD ART GLASS WORKS.
Piedmont 292. 3237 Adeline St.

ANTIQUE FURNITURE
R. J. HUNTER.
1?56 Telegraph Av. Oakland 3735.

ART GOODS.
PACIFIC COAST RATTAN CO.
Oakland 37? 16th & Jefferson Sts.

BAKERIES
HANNAN'S QUALITY BAKERY
2114 Market St. (Wholesale Only.) L. 1476
SNOWFLAKE BAKERY.
2592 9th St. Oakland 2778.
TELEGRAPH AVE. BAKERY.
6503 Telegraph Ave. Piedmont 2218.
OAKLAND MARKET BAKERY.
425 12th st., opp. Pantages. Oak. 3617.
GROCERS' BAKING CO.
2?29 Channing Way. Berk. 2494.

BIRDS AND PET ANIMALS.
GOLDEN GATE PET STOCK CO.
1633 Telegraph Av. Oak. 4250
HEGER & HARNS.
Oakland 2540. 1917 San Pablo.

BOOTS AND SHOES.
QUINN'S WALKOVER BOOT SHOP.
512 13th Street and Roos Bros.
PANAMA SHOE CO.
Oak. [illegible]

BUTCHERS
ROCK RIDGE MARKET.
5490 College. Ph. Piedmont 222.

BOAT AND SHIPBUILDERS.
STANDARD BOAT WORKS.
(Wm. Cryer, Prop.)
Fruitvale 219 Ft. Dennison St.
WM. S. BRUSSTAR.
Fruitvale 2122 Ft. of Derby Av.

BATHING—TANK.
SCHMIDT'S COTTAGE BATHS.
Alameda 744. 564 Central Ave.

BUILDERS AND CONTRACTORS.
UNITED HOME BUILDERS.
Designers and Contractors 1527 Bdway.

BRASS WORKS.
OAKLAND COPPER & BRASS WORKS
Oakland 3349. 7th and Kirkham St.
CAL. BRASS FOUNDRY CO.
Merritt 3545. 1001 22d Av.

BEER BOTTLING.
RAINIER BEER.
Oakland 596. 1st. and Jackson Sts.

BICYCLES AND MOTORCYCLES.
JOHN A. WILSON & SON.
Piedmont 2768. 1835 Harmon St.

BEDS—SPRING.
PACIFIC SPRING BED CO.
Berkeley 2510. 2326 4th St.

BUSINESS COLLEGES.
BERK. BUS. COLL. & UNIV. SCHOOL.
Berkeley 4986. Shattuck & Center
HEALD'S BUSINESS COLLEGE.
Oakland 201. 523 16th St.
POLYTECHNIC BUSINESS COLLEGE.
Lakeside 2500. 1310 Madison St.

BIBLES.
CALIFORNIA BIBLE HOUSE.
Oakland 1754. 537 25th nr. Telegraph

BARBERS' SUPPLIES, CUTLERY
A. W. LUDEMAN & CO.
Lakeside 1941. 1304 Broadway.

BANK AND OFFICE FIXTURES.
BAY CITY CABINET CO.
Oakland 2479. 1080 5th

BILLIARD PARLORS.
BDWY BILLIARD & POOL PARLORS.
Oakland 3497. 1316 Broadway
NIELSON AND WHITSON.
Fruitvale 63. 3276 E. 14th St.

CURTAINS AND DRAPERIES.
THE CURTAIN STORE INC.
Oakland 398. 520 13th St.

CAFE
OPERA GRILL.
472 12th st. Oakland 1319.
BROADWAY GRILL.
1107 Broadway. Open all night. Lake. 1775
AVENUE RESTAURANT.
525 16th st. Oakland 9093.
KEY CAFE.
658 22nd st. Oakland 4687.

CEMENT CONTRACTORS.
OAK. CONCRETE TERAZZO & MOSAIC CO. INC.
Oak. 2452. 2227-33 Market St.

COMMERCIAL PHOTOGRAPHERS.
CHENEY PHOTO ADVERTISING CO.
Merritt 570. 1838 Park Blvd.

CARPET CLEANING.
ALAMEDA CARPET CLNG. WORKS
Alameda 39. 2006 Everett St.
BERKELEY CARPET CLEANING WKS.
Berkeley 943. Jefferson & Dwight Way
LESTER STEAM CARPET CLEANING COMPANY.
613 2nd St. Office Oak. 4184. Res. L. 1377.

CHIROPRACTOR.
JAMES P. COMPTON.
Oakland 8153 314 Pacific Bldg.

CHIROPODISTS.
J. A. LA JEUNESSE
Alameda 782. 1566 Lincoln Av.
DR. G. WOLFF.
Oakland 4462. 9th and Franklin.

COFFEE, TEAS AND SPICES
F. R. YERXA & SON.
Berk. 8097. 3257 Bway-2012 Shattuck av.

CLEANING AND DYEING.
THE WARDROBE DYEING AND CLEANING WORKS.
Oakland 4454. 2702 Grove St.

COPPER AND BRASS WORKS.
OAKLAND COPPER & BRASS WORKS
Oak. 3240. 7th and Kirkham Sts.

COLLECTION AGENCIES.
FRED F. WALTER.
Oakland 11. 904 Broadway
OAKLAND LAW AND COLLECTION AGENCY.
Lakeside 2063. 202 Thomson Bldg.
NAT'L LAW & COLLECTION AGENCY.
Oakland 1531. 969 Broadway

CIGARS—WHOLESALE
BLUE AND GOLD CIGAR FACTORY
Piedmont 198. 3415 Chestnut.

CATERERS
MANDLER'S CATERING CO.
Oakland 1167. 13th and Madison

DELICACIES
CHATEAU DELICATESSEN,
Oakland 6202. 684 14th st.
THE LAWTON DELICATESSEN,
Piedmont 744. 5548 College av.
CRESTETTO BROS.
Oakland 7365. 707 Washington st.

DECORATORS.
CARNIVAL DECORATING CO.
Oakland 4197. 1915 Broadway.

DRINKING WATER COMPANIES.
ALHAMBRA WATER DEPOT.
4th and Fallon Sts. Oak. 2496
WHITE DIAMOND WATER CO. Inc.
5736 Telegraph Av. Pied. 1720.

DANCING ACADEMIES.
WILSON'S SCHOOL OF DANCING.
Lakeside 2530. 480 20th.

DEPARTMENT STORES
COURANT'S DEPT. STORE.
3036 San Pablo, Cor. Folger. Pied. 134.

DETECTIVE AGENCIES.
FALCONER DETECTIVE AGENCY
Oakland 1179. 1st Sav. Bk. Bldg.

DRUGGISTS
G. W. APPLETON.
Pied. 3476. 4154 Piedmont ave.
McHAFFIE'S DRUG STORE.
Berk 932 2100 Vine st., cor Shattuck.
CLAREMONT DRUG CO
Pied. 2051 5993 Claremont ave.
CALDECOTT'S PHARMACY.
Berk 1387. 3?? Cor Ashby & Adeline sts.
DAWSON DRUG CO.
F'vale 323 (Free Del.) 3206 E. 14th st.
DAWSON DRUG CO.
F'vale 294 (Free Del.) 3950 Fruitvale ave.
R. BENZINGER.
Oak. 789 1241 Market st.
OVERMAN, THE DRUGGIST.
Piedmont 632 5798 San Pablo ave
DIBERT DRUG CO.
Fruitvale 12 S.W. Cor E. 14th and 23d ave
E. W. ECKHARDT.
Elmhurst 74. 9601 E. 14th, cor. 96th ave.
EAGLE PHARMACY.
Fruitvale 943 4701 E. 14th.
BOWMAN DRUG CO
Oakland 733 1301 Broadway.
BOWMAN DRUG CO.
Berkeley 113 Shattuck and Center.
BOWMAN DRUG CO.
Merritt 15. 1249 13th ave.
HOME PHARMACY.
Piedmont 397. 3300 Adeline.
GORDON'S PHARMACY.
Berk 6065 Cor. San Pablo & Dwight way
CLEMENT'S DRUG STORE.
2551 San Pablo Ave., Cor. Mead. L. 219.

DENTAL SUPPLIES
LEWIS & LLOYD,
Oakland 8300. 1128 Broadway, Rm. 23.

DENTISTS.
DR. C. H. GOODNIGHT.
Oakland 5032. 704 1st Savings Bk. Bldg.
DR. W. E. DARNEAL.
Elmhurst 689. 9401 E. 14th st.
DR. A. B. COSAD.
Oakland 1919. Rms. 401-2-3 1235 Wash'n.
DR. WM. H. HANFORD.
Oakland 749. Thayer bldg., 577 14th st.
DR. HARRY P. CARLTON.
Oakland 7935. Oakland Bank of Savings.
DR. S. F. BERGEMANN.
Berkeley 2565. University and San Pablo.
DR. RALPH R. ATEN.
Oakland 1616. Delger bldg., 14th and Bwy.
DR. JOHN S. ENGS.
Oakland 1959. 307 Oak. Bank Savings.
DR. LEWIS W. WATTS.
Oak. 3819. 357 12th st., cor. Webster st.
DR. GEORGE TORASSO.
Pied. 6409-W. 3750 Telegraph av.
DR. S. P. TATE, JR.
Oakland 2070. 1028 Washington st.
DR. FRED R. OGDEN.
Oak. 3174. 314 Federal Realty Bldg.
DR. W. J. NORDLUND.
Oakland 4611. 529 12th st.
DR. WM. WOOD.
Oak. 3489. Room 207 Commercial Bldg.
DR. WILLARD H. ROBINSON.
Oak 1302 405 First Savings Bank Bldg.
F. J. SAXE, D.D.S.
O. 2563 48 Macdonough bldg., R. Pied. 3066.
DR. ARTHUR SOBEY.
Oak. 2641. 214 Physicians bldg., Dent. Lab.
DR. J. T. O'CONNOR.
Berkeley 3156. 2192 Shattuck av.
DR. L. F. HORNER.
Berk. 543. 206 Berkeley Nat. Bank Bldg.
DR. H. W. FRENCH.
Oakland 2315. 812 Washington st.
DR. A. B. GLASIER.
Oak. 2277. 221 First Nat. Bank Bldg.
DR. R. D. PAPANDRE.
Oakland 8612. 1502 West st.
DR. J. LEE PROSSER.
Oakland 3544. 1307 Broadway, Rm. 24.
DR. M. PRUITT.
Oakland 4522. 1396 8th st.
DR. H. D. WILLEY.
Fruitvale 344. 3212 E. 14th st.

DAIRY & CREAMERY SUPPLIES.
C. E. HILL & CO.
Oakland 7151. 278 12th St.

DRESS SUITS—TUXEDOS RENTED
BYRON RUTLEY, INC.
Oak. 4630. 1514 Broadway.

EXPRESS AND TRANSFER
HULL-WEIDER TRANS. STORAGE CO.
1053 37th. S. F. Ph. Doug 782. Pied. 6526.
THOMAS HILL.
1799 8th St. Oakland 924.
THE RELIABLE EXPRESS.
1106 Franklin. W. F. Garrett. Oak. 7952.
LINESS EPRESS CO.
2216 E. 14th St. Res. Mer. 493. Of. Frt. 726
JOHNSON'S AUTO EXPRESS.
1206 Franklin. Res. Oak. 7451. Of. Ok. 7005
MARKET ST. AUTO EXP. & STR. CO.
930 7th St. Oakland 1325.

ELECTRO PLATING.
Electric and Gas Fixtures Refinished. Plating in All Its Branches.
JOHNSON & HARRIS.
26th & Telegraph Av. Oakland 2186

ELECTRICAL SUPPLIES—WHSLE.
GILSON ELECTRICAL SUPPLY CO.
Lakeside 230. 417 15th St.

EMPLOYMENT AGENCIES.
Mrs. Nelson Employment Bureau.
Oakland 1545. 1512 Broadway
JOHNSON & KERR.
Oakland 7737. Leading Agcy. 419 9th St.
SUCCESS EMPLOYMENT AGENCY.
Oakland 737. 411 15th St.
OAKLAND EMPLOYMENT AGENCY.
Oakland 5288. 1455 Franklin St.

ENGINEERING COLLEGE.
ENGINEERING & AUTO. COLLEGE.
Lakeside 2500. 1310 Madison St.

ENGRAVED STATIONERY.
ROBERT M. LAUDER.
Oakland 2227. 1512 Broadway.

FURNITURE BOUGHT AND SOLD.
Make Money by Dealing with KIST.
1614 Broadway. Oakland 3737.

FRENCH LAUNDRIES.
CENTRAL FRENCH LAUNDRY.
Merritt 654. 425-427 E. 16th St.

FISH AND OYSTER DEALERS.
THE F. J. EDWARDS CO.
Lakeside 547. 330 Washington.
W. J. COX.
Oak. 4494-Oak. 62. 527 13th st.
CALIFORNIA FISH CO.
Oakland 7783. 510 5th st.

FURNITURE AND HOUSEHOLD GOODS.
BERKELEY FURNITURE CO.
Berkeley 2414. 2074-77-79 Allston Way.

FRUIT AND PRODUCE
PIEDMONT FRUIT MARKET.
4092 Piedmont Av. Piedmont 2779.

FURNACES.
C. F. SINCLAIR.
Oakland 2262 293 11th St.

FLORISTS AND NURSERIES.
THE VALLANCE NURSERY.
Piedmont 30. 81 Glen Avenue
WILLIAM H. HUTCHINGS
Fruitvale 1450 2521 Harrington Av.

FURRIERS
SEATTLE FUR CO.
Remodeling, Redyeing Alaskan Furs low price; any style. 1719 San Pablo. O. 9334.
OAKLAND FURRIER.
531 16th St. Oakland 4035.

GO-CARTS.
PACIFIC COAST RATTAN CO.
Oakland 375 16th and Jefferson

GROCERS
B. M. JOLLYMOUR.
1800 High st. Alameda 595
SOL NATHAN
4075 Telegraph. Piedmont 249.
P. J. MYERS & CO.
1803 13th st. Merritt 455.
W. C. R. MURRAY.
1803 San Pablo. Oakland 4102
T. F. MULLEN
16th and Linden. Oakland 3875.
THE WHITE STORE.
4285 Telegraph av. Piedmont 888.
MOSS GROCERY
1758 8th av. Merritt 1890.
J. E. MOREHOUSE & CO.
1936 Shattuck av. Berk. 872.
H. METHMANN.
5900 Telegraph. Piedmont 961
P. MELLANA FREE DEL.
4535 Grove. Piedmont 6067.
McCORMACK'S GROCERY.
3466 Telegraph. Piedmont 4923
J. ROSS MAYNES,
1348 11th st. Lake. 3150.
J. W. WILLIAMS.
801 Wood st. Oakland 784.
TWENTY-THIRD AVE. GROCERY.
1249 23d av. Fruitvale 136.
B. K. TRUELSEN.
5908-10-12 San Pablo. Piedmont 35.
MODEL GROCERY.
3775 Allendale. Cor. 38th. Frtvl. 132.
THORBURN'S GROCERY.
1741 Cedar. Berkeley 4221.
MRS. C. STANLEY.
Oakland 5848. 648 9th st.
R. E. SPINNEY.
3511 Telegraph. Piedmont 108
STEWART.
900 Lincoln. Alameda 3300.
CHAS. H. STOKES.
2488 Grove. Berkeley 207.
L. N. THOMAS.
4899 Broadway. Piedmont 553.
TATE'S GROCERY.
1044 Willow. Oakland 2519.
PETERS THE GROCER.
8431-33 E. 14th St. Elmhurst 397.
D. PASQUINI.
1487 7th St. Oakland 4306.
PANAMA-PACIFIC GROCERY.
1600 5th St. Oakland 1704.
ELWOOD GROCERY.
400 45th St. Piedmont 169.
H. T. OGELVIE.
4601 Congress Ave. Fruitvale 28.
O'DEA & CO.
944 Center. Oakland 3678.
NORTH GATE GROCERY CO.
3076 Claremont Ave., Berk. Berk. 7796.
ATHENS GROCERY.
24th and Harrison Blvd. Oakland 3867.
C. L. NIELSEN.
6401 Telegraph Ave. Piedmont 3109.
J. J. CROWE.
4400 E. 14th St. Fruitvale 538.
BURGUESS BROS.
731 Washington. Oakland 1157.
GEO. C. INGERSOLL.
302 E. 14th. Merritt 239.
G. ANGELL.
2601-5 Grove. Oakland 192.
E. C. AMBROSE CO.
901 Washington. Lakeside 6600.
AINSWORTH BROS.
348-50 Highland Ave., Pied. Pied. 1419.
E. ADAMS.
2152 Telegraph Ave. Oakland 725.
L. D. ADAMS.
1538 Hopkins. Merritt 204.
RICHARDS & DAVENPORT.
2113 Vine St. Berkeley 917.
T. D. RAYMOND.
1414 Encinal Ave., Ala. Alameda 84.

GROCERIES AND LIQUORS
SQUARE DEAL MERCANTILE CO.
2305 San Pablo. Oakland 3624.

GROCERIES AND MEATS
PORTOLA MARKET.
5701 Claremont Ave. Piedmont 501.

GROCERIES, FRUITS, DELICACIES, ETC.
PATRY & COCKS.
Cor. Park & Central Av., Ala. Ala. 458-9.

GLASS AND PAINTS
DOWNEY GLASS & PAINT CO.
Oakland 541 358 12th.

HATS AND CAPS.
DRURY HAT STORE.
Oakland 3343. 1124 Washington St.

HARDWARE, STOVES & PAINTS.
A. P. BARTLEY.
Piedmont 2752. 3252 Adeline, Berkeley

HARDWARE AND PAINTS.
A. RITTIGSTEIN & SON.
Oakland 2175 929 Broadway.

HAIRDRESSING SCHOOL.
CALIFORNIA SCHOOL OF HAIR-DRESSING.
Oakland 5748. Smith Bros. Bldg 470 13th.

HARDWARE, PAINTS AND OILS.
J. W. HELMSTEIN
Alameda 811. 1212 Lincoln Av.

HARDWARE AND TOOLS.
ALAMEDA HARDWARE CO.
Alameda 1002. 2220 Santa Clara
ALBERS HARDWARE CO
Elmhurst 59 7135 E. 14th cor 72d Av.
UNION HARDWARE & TOOL CO.
Oakland 6970. 300-2 Broadway
PIEDMONT HARDWARE STORE
Piedmont 1614. 4018 Piedmont Ave.
C. F. FISCHER HARDWARE & PLMBG.
Alameda 685 1334 Park St.

HANDWOVEN FURNITURE.
PACIFIC COAST RATTAN CO
Oakland 375 16th and Jefferson Sts

HABERDASHERS.
LYNNE STANLEY.
(Exclusive Haberdasher)
Oakland 514. 1320 Broadway

HAIR AND SCALP SPECIALIST
DR. M. M. CARTER.
Oakland 3259 1512 Broadway

HAIR AND SKIN SPECIALIST.
G. C. LAMMERS, Ph. D., M. E.
Oakland 1069 556 15th St.
THE MARINELLO SHOP.
Oak 4247 Plaza Bldg., 15th & Washn.

HOTELS.
BERKELEY INN.
Berkeley 6870 Haste & Telegraph Av.
PLEASANTON INN.
Oakland 7559. 541 22d St.
HOTEL CRELLIN.
Oakland 5377 1005 Washington
HOTEL BERKELEY.
Jones & Mitchell Props.
Berkeley 4979. 2039 Shattuck Ave

HAY AND GRAIN
PRODUCERS HAY CO.
Oak 1880. 201 Market.

ICE AND COLD STORAGE.
CONSUMERS ICE CO.
Alameda 464. 1100 Lincoln Av.
H. I. HANEY.
Berkeley 855. 2559 Shattuck Av.

IMPORTERS AND WHOLESALE LIQUOR DEALERS.
STANDARD LIQUOR CO.
Oakland 2790. 27th and San Pablo av.

JUNK AND HOUSEHOLD GOODS.
WILLIAM SIEFF.
Oakland 1731—Lakeside 1967. 608 Bdway.

JOBBING CARPENTER.
A. M. HOBBS.
Berkeley 776. 2024 Center st., Berk.

LAUNDRIES.
CRYSTAL LAUNDRY CO.
Oak. 1468. 2307 Chestnut St.
OAKLAND WHITE STAR LAUNDRY
Piedmont 308. 40th St. & Broadway
CONTRA COSTA LAUNDRY.
Oakland 489. 14th and Kirkham.

LADIES' TAILORS.
ANDERSON & DUNNE.
Oakland 2282. Capwell's Tailoring Dept.
VAX & NATHANSON.
Oakland 2358. 507 14th St.
SIMMONDS LADIES' TAILORS.
Oakland 70. 1324 Clay St.
G. MAX.
Oakland 1768. 575 15th St.
JOSEPH JAEGER.
Berkeley 5646. 2221 Telegraph Av.
L. WEIN.
Piedmont 6249. 3752 Piedmont Av.
S. NUSSENBAUM.
Lakeside 2947. 613 Fourteenth.
JOE McCALL.
Oakland 3753. 597 15th St.

LAUNDRIES—ROUGH DRY.
MARKET LAUNDRY CO.
Lakeside 2900 718-24 Myrtle St.

LUMBER—Wholesale and Retail
TILDEN LUMBER CO.
Berkeley 697. Foot of Univ. ave., Bkly.

LEATHER GOODS.
OAKLAND HARNESS CO.
Oakland 8255. 1915 San Pablo.

LODGING HOUSES
THE MARIAN.
Piedmont 1770. 445 40th st.

MULTIGRAPHING.
OAKLAND COPYING EXCHANGE.
Oakland 6718. 37 Bacon Bldg.

MUSICIANS.
CAL. CONSERVATORY OF MUSIC.
Oakland 1250. 206 Pacific Bldg.

MONUMENTS.
FAIRMONT MONUMENT WORKS.
Berkeley 7056. Fairmont & Liberty Russ.

MACHINE WORKS.
BROADWAY MACHINE WORKS.
Oakland 7152. 2846 Broadway.

MEAT MARKETS
FORD'S MEAT MARKET.
Piedmont 3808. 3196 Adeline st., Berk.
FOURTH AVE. MARKET.
Merritt 321. 1357 38th st.
C. W. REED,
(Successor to Geo. Algeo)
Piedmont 1293. 3610 Piedmont av.
EXCELSIOR MEAT MARKET.
Oakland 942. 2412 Telegraph av.
FIFTH AVENUE MARKET.
Merritt 162. 5th av. and E. 18th st.
HOME MEAT MARKET.
Fruitvale 300. Call us up. 3252 Boulevard.
GOLDEN WEST MEAT MARKET.
Berk. 1661. We Deliver. 822 Delaware
POPLAR STREET MEAT MARKET.
12th and Poplar. Oakland 2849.
MEDINA & ORCUTT.
2574 Fruitvale Ave. Fruitvale 16.
LIBERTY MARKET.
2020 Shattuck Ave. Berkeley 2581.
RED STAR MARKET.
261 24th St. Lakeside 3198.
C. B. SCHELLER.
844 Santa Clara. Alameda 14.
G. A. ROTHAMEL.
1977 Telegraph. Oakland 810.
POINT MARKET.
1743 7th St. Oakland 4601.

MUSICAL INSTRUMENTS
MAX FRANCK.
Alameda 309. 1348 Park st.

MACHINE AND BOILER WORKS.
AMERICAN MACHINE WORKS, INC.
Oakland 839. 425-29 4th St.

MATTRESS RENOVATORIES.
F. C. KRAMBS
Oak. 9251. 2934 Filbert St.
W. MAIDEN CO.
Fruitvale 2019. 3663 Foothill Blvd.

MASQUERADE AND THEATRICAL COSTUMES.
CHARLES HOFFMAN & CO.
Oakland 5806 585 15th St

MONUMENTS.
E. S. NEWBERG.
Phone Frutv. 1182J Evergreen Cemetery

MULTIGRAPHER AND PUBLIC STENOGRAPHER.
MULTIGRAPH LETTER CO.
Oak 3718 Gladys Lent. 909 Syndicate Bdg

MACAROON PASTE.
CAL. NUT PRODUCTS CO
Berkeley 4523. 4th and Addison

MILLINERY.
R. A. GALLAGHER.
Oakland 6379. 465 14th St.
MRS. J. M. JUDD.
Piedmont 81 [illegible] Adeline St., Berk.

MASSAGE.
Hutchins Hydropathic and Massage Inst.
Oakland 1762 563 15th St.

ORNAMENTAL IRON AND WIRE WORKS.
C. FRAUNEIDER.
Oakland 7905. 335-37 8th.

OPTICIANS AND OPTICAL GOODS.
F. W. LAUFER.
Oakland 4012 457 14th St.
IRWIN OPTICAL CO.
Oak. 35. Central Bk. bldg., 2d floor.

POULTRY AND SUPPLIES.
BROWN'S POULTRY YARDS.
Oakland 2183. 2553 San Pablo Ave.
RED BALL STOCK FOOD CO.
Merritt 505. 2001 E. 14th.

PHOTOGRAPHERS.
F. A. WEBSTER.
Oakland 1527. 517-519 14th St.

PRINTERS.
INSTITUTE PRESS
Berk. 776. (B. J. Noble) 2020 Center St
CITY ART PRINTING CO
Oakland 5260. 1519 San Pablo Av.
THE NOVELTY PRINTING CO.
Oakland 5624. 2105 Telegraph Av.

PIANO TUNERS.
W. T. DRANE.
Berkeley 2547. 2118 Prince St.

PIANOS
HEINE PIANO CO., Inc.,
Oakland 6396. 622 14th st.

PAINTS, OIL AND VARNISHES.
BUSWELL PAINT CO.
Oakland 183. 806 Broadway

PAINTERS AND DECORATORS.
S. E. MATTHEWS & SON.
Lakeside 272—Berk. 6613. 545 17th.

POULTRY AND FISH
SHUEY POULTRY AND FISH CO.
Berkeley 94. 2075 University Ave.

PHYSICIANS—CHIROPRACTIC
BENSON S. BULLIS.
Piedmont 2068. 732 34th St.

RESTAURANT
HOME RESTAURANT.
9517 E. 14th St. Elmhurst 378.
NEW ENGLAND KITCHEN.
2343 Telegraph av. Piedmont 1135.
ORIGINAL HUNGARIAN RESTAURANT
471 11th st. Oakland 4473.
THE OYSTER LOAF.
407-409 14th st. Oakland 3469.

RIDING ACADEMIES.
THE CLAREMONT RIDING ACADEMY.
Berkeley 1487. 2941 Claremont Av.

RESTAURANT—MEXICAN
LA PERLA MEXICAN RESTAURANT.
Oakland 8520. 366 12th st.

RATTAN GOODS.
PACIFIC COAST RATTAN CO.
Oakland 375. 16th and Jefferson

RUBBER STAMPS, SEALS AND BADGES.
CHICAGO RUBBER STAMP CO.
Oakland 3347. 930 Broadway

REAL ESTATE AND INSURANCE.
E. D. JUDD CO.
Alameda 64. 2409 Santa Clara Ave.
A. F. WILLIAMS sells homes on easy terms or exch. for lots or ranches. 5640 College ave.
J. J. SANTOS.
San Leandro 101. 117 Ward st., San Ldro.

SHAMPOOING AND MANICURE.
ORIG. M. M. HARPER METHOD.
Oakland 1240. 305 Dalziel Bldg.

SHEET METAL AND PATENT CHIMNEYS.
YAGER SHEET METAL CO.
Piedmont 471. 3509 Chestnut.

SURF BATHING.
SUNNY COVE.
Alameda 3007. 456 Central Ave.

SWIMMING BATHS.
PIEDMONT SWIMMING BATHS.
Lakeside 1644. 24th and Bay Place.

STORE AND OFFICE FIXTURES.
Schnebly, Hostrawser and Pedgrift.
Oakland 8226. 6th and Jackson Sts.

STOVE REPAIRS.
EMPIRE FOUNDRY CO.
Oakland 3703. 429 3d St.

SECOND HAND FURNITURE.
MARSHALL FURNITURE CO.
Lakeside 2921. 423 Eighth St.

SHIP CHANDLERY, MOTOR BOAT AND CANOE SUPPLIES.
A. RITTIGSTEIN & SON
Oakland 2175. 929 Broadway.

STOVES AND HOUSE FURNGS.
F. L. BUTTERFIELD
Berkeley 684. 2150 Shattuck Av.

STORE FIXTURES, SLEEPING PORCHES, ETC.
CORBETT & BAYLESS.
1110 Franklin St. Oakland 1905.

SANITARIUMS.
BOHANNON CANCER INSTITUTE.
Berk. 6207. 1813 University av., Berkeley.

SCHOOL OF ASSAYING.
WALTER L. GIBSON.
Oakland 2929 [illegible] Washington

TRUNKS AND TRAVELING BAGS.
THE TRAVEL SHOP.
Oakland 6135. 453 13th St.

TRUNKS AND SUITCASES.
Artistically repaired Sam Taylor, 2119 Allston Way. Berkeley. Berk. 523

TYPEWRITERS AND SUPPLIES.
OAKLAND TYPEWRITER EXCHANGE
Oak. 5219 1435 Broadway

TAILOR TO THE TRADE.
M. ISAACMAN.
Oakland 2324. 1910 Broadway

TOWEL SUPPLY
OAKLAND (CALIF.) TOWEL CO.
Oakland 583. 25th and Filbert st.

TAILORS.
FRANK LILJENBERG.
Oakland 1316. 212-21 1st Natl. Bk.
CHAS JOHNSON JR.
Oakland 3253. [illegible]
S. QUINT.
Elmhurst 756. 5744 Harmon
BYRON RUTLEY Inc.
Oakland 4630. 1514 Broadway
F. JACOBS.
Alameda 2571. 2327 Santa Clara Av.
J. HALPERN.
Oakland 1382. 604 14th St.
HAGEN'S MEN'S TAILORING.
Oakland 2777. 525 12th St.
M. DOVE.
Piedmont 1303. 5619 College Av.
AMBROSE, THE TAILOR.
Oakland 980 Pantages Theater Bldg.

WOOD AND COAL
GROVE ST. FUEL & EXPRESS CO.,
Piedmont 364. 3558 Grove st.
E. F. HUGHES.
Oakland 21. 802 Market st.

WINDOW SHADES.
TRI-CITY WINDOW SHADE MFG. CO.
Oakland 3365. 520 13th St.

WHITEWASHING.
ALBERT JONES WHITEWASHING CO.
Oakland 6673. 2726 Myrtle St.

WALL PAPER AND PAINTS.
JAMES CAHILL & CO.
Oakland 1113. 372-374 13th St.

WELDING AND BRAZING.
ALEXANDER & NAVONE.
Oakland 1023. 404 3d.

WRECKING COMPANIES.
DOLAN BROS. WRECKING CO.
Oakland 2941. 30th and San Pablo

PERSONALS

Richard Weeks has been a recent guest of relatives in Watsonville.

Mrs. Mildred Oberg spent some days last week in Vacaville, where she was the guest of Mr. and Mrs. G. G. Dalto.

Among last week's visitors to the Sebastopol Apple Show were Jesse Phillips of Oakland.

George A. Roder was a recent visitor in Monterey, California.

Mr. and Mrs. Walter Paul returned several days ago to their home from Pacific Grove, where Mrs. Paul has been spending the summer with her children. They were accompanied by Mrs. Paul's mother, Mrs. Orth, and also by her niece, Miss Victoria Corwin of Hayward.

W. M. Hyman arrived in Woodland last Sunday on a brief visit.

Among the Oaklanders who visited in Santa Clara last week was H. J. Knops, who spent a week-end with his family there. Another visitor from this city was Mrs. T. J. Behenmann, who has been a house guest of Mr. and Mrs. M. M. Dugdell in Santa Clara.

Mrs. Clarence Hood has been the guest of Mr. and Mrs. L. C. Price of Sunnyvale.

John T. Fahy, chief of the Oakland traffic squad of policemen, accompanied by his son, Donald, is spending a fortnight in Pittsburg, California. His brother, James E. Fahy, is city marshal there.

W. C. Killingsworth, accompanied by a party of homeseekers, spent last Sunday looking over several properties in the Colony, Manteca.

Mrs. Mary Hall arrived in Manteca same days ago on a business trip connected with her property there.

Among the Oaklanders who have been guests in Martinez during the week was Miss Lucy Maloche, who is visiting her father, John B. Maloche; Mrs. H. G. ?raft, also of this city, spent last Sunday there as the guest of her nieces, the Misses Hale.

Miss Dorothy Biven has been the guest of Miss Iverna Fox at Benecia.

Recent visitors in Napa include Miss Emma McCall and Mr. and Mrs. Jimmie Britt. The latter were the guests of Mrs. Britt's parents, Mr. and Mrs. R. Semorile.

Bert Call was a visitor over the last week-end at Williams.

Edwin McDonald has been spending the week in Palo Alto with his cousin, Atherton Macondary.

Elder E. W. Farnsworth of Oakland spoke on "Resurrections" at a tent meeting in Ogden, Utah.

G. A. Kieffer returned some days ago from a business trip to Downieville.

Frank Magutu has been spending part of October in Grass Valley.

Mr. and Mrs. H. B. Perkins have been visiting Mrs. Perkin's sister, Mrs. J. E. Strikeman in Santa Cruz.

Mr. and Mrs. Newton returned last Sunday from a motor trip to Sacramento.

Mr. and Mrs. Tom Gray have been spending the past week in Sacramento.

Miss Gene Spader was the guest of her aunt, Mrs. R. A. Ashby, last week in Roseville.

Mr. and Mrs. H. C. Figge, accompanied by their daughter, have been spending some days in San Luis Obispo.

Mrs. A. Streichan went to Vallejo a few days ago on a business trip.

Mrs. W. K. Cole with her son, John Cole, were recent guests at the Fernandez residence in Pinole.

D. H. Taft has been a recent business visitor in Taft.

Miss Marie Antoinette St. Pierre and Mrs. W. Coop and daughter leave today for a vacation outing at Strawberry Dam, Tuolumne county.

Miss Anna Thiel of Chicago is here, after taking in the Exposition at San Diego and the Panama-Pacific Exposition in San Francisco. Miss Thiel is the guest of Mr. and Mrs. C. D. Rogers, on Platner avenue. She returns to her Chicago home on Thursday next.

UTAH AWARDED MEDAL.

SALT LAKE CITY, Aug. 28.—The Utah expositions commission has been advised that the state of Utah had been awarded a gold medal for its agricultural display for its apples and its granulated beet sugar by the Panama-California Exposition at San Diego. The Utah Agricultural College was awarded a gold medal for its showing of experimental agricultural results and for a bas-relief map of the state.

NOTICE OF NON-RESPONSIBILITY.

I, the undersigned, have bought the hog business of Tom Sam & Co., located at San Pablo Creek in Richmond, Cal., and am in no way responsible for any debts or obligations contracted thereon by former owners. All outstanding bills must be presented on or before September 10, 1915.

(Signed) JOE LOW.

BUSINESS AND FINANCIAL PAGE OF THE SUNDAY TRIBUNE

MARKET RECOVERS FROM WEAKNESS

Germany's Attitude on Sinking of Arabic Factor in Week's Recuperation.

NEW YORK, Aug. 28.—Very decided recovery from the weakness which overtook the market on the sinking of the Arabic was a feature of the week. The evident desire of the German government to maintain amicable relations with this country counted largely towards the market's recuperation.

The various metal stocks shared in the advance, most of them again making substantial gains as a result of the much higher prices quoted for copper abroad, together with a marked increase in orders for home and foreign consumption. Additional price advances in steel and iron products, as well as allied metals brought these securities into greater prominence and imparted pronounced strength.

United States Steel was easily the chief speculative influence, its overturn of almost one million shares since last Saturday, at a more or less steady rise, going far to restore confidence. Its best price of the week—77—recorded yesterday placed it within 5-8 of its high quotation for several years.

The most to be said of the railroads is that prices held firm in investment issues on relatively small dealings. A sudden upward spurt in most of the low priced railway shares now undergoing reorganization of financial readjustment seemed to have its foundation in the very promising crop prospects.

In the broader realm of finance, foreign exchange caused renewed unsettlement, demand sterling falling to 4.63 1-4 and making a new low record for that remittance. Paris checks and other continental exchange also became acutely weak.

CHINA NEGOTIATING FOR 100 SUBMARNIES HERE?

NEW YORK, Aug. 28.—Financial circles here were interested in a rumor that the Chinese Commission of Naval experts recently sent to this country, were negotiating for the purchase of 100 submarines at a total cost of $75,000,000. While the representatives of one New England submarine building company admitted that some of the Chinese had inspected his plant, he denied that any contract had as yet been signed.

It was reported that Charles M. Schwab, president of the Bethlehem Steel Corporation, had been authorized by the Chinese government to place orders with American submarine builders. It was said that Mr. Schwab has also been given charge of the manufacturing and in this country of China's vast naval program.

LUMBER MEN MEET.

PORTLAND, Ore., Aug. 28.—Plans for increasing the trade area for lumber products were taken up at the meeting of the North Coast Lumber Manufacturers' Association here. The entire northwest was represented. As a result, one plan to be adhered to will be the promotion of a campaign to get cities on the Pacific Coast to adopt wood block for paving. James Moorhead, of Kansas City, secretary of the Southwestern Lumber Retailers' Association, was present and spoke. He blamed the lumbermen for not seeking new fields sooner.

Shipping News and Marine Intelligence

SUN, MOON AND TIDE.

United States Coast and Geodetic Survey Table shows times and heights of high and low water at Oakland harbor (Standard time).

August 29 to September 3.

Date	Time H.W.	Ft	Time L.W.	Ft	Time H.W.	Ft	Time L.W.	Ft
29	3:17	4.9	8:39	2.3	3:05	5.8	9:45	1.2
30	4:28	4.6	9:10	3.1	4:21	5.6	11:48	1.1
31	5:18	4.4	9:52	3.1	4:21	5.8	11:48	1.1
1	7:11	4.4	10:46	3.5	5:17	5.5		
	L.W.		H.W.		L.W.		H.W.	
2	0:54	0.9	8:20	4.6	11:55	3.6	6:22	5.6
3	1:36	0.7	9:12	4.7	1:09	3.6	7:26	5.7

NOTE—In the above exposition of the tides the daily tides are given in the order of their occurrence, commencing with the early morning tide in the left-hand column and the succeeding tides as they occur. On some days but three tides occur, the fourth occurring the following morning.

The column of heights gives the elevation of each tide above or below the level of Coast Survey chart sounding. The numbers are always additive to the chart depths unless preceded by a minus sign or dash (-), when the numbers are subtracted from the depths given on the chart.

MOVEMENTS OF STEAMERS.

TO ARRIVE.

Steamer.	For—	Date.
City of Puebla—Seattle		Aug. 29
F. A. Kilburn—Portland		Aug. 29
Gt. Northern—Portland		Aug. 29
Centralia—Eureka		Aug. 29
Sea Foam—Mendocino		Aug. 29
Aroline—Los Angeles		Aug. 29
Carlos—Santa Rosalia		Aug. 29
Persia—Hongkong		Aug. 29
Norwood—Grays Harbor		Aug. 29
President—Seattle		Aug. 30
Thor—Nanaimo		Aug. 30
Willamette—Grays Harbor		Aug. 30
Congress—San Diego		Aug. 30
Harvard—Los Angeles		Aug. 30
Multnomah—Los Angeles		Aug. 30
Northland—Los Angeles		Aug. 30
Daisy Freeman—San Pedro		Aug. 30
Montanan—New York		Aug. 31
Matsonia—Honolulu		Aug. 31
Celilo—Portland		Aug. 31
J. B. Stetson—Portland		Aug. 31
City of Topeka—Eureka		Aug. 31
Queen—Los Angeles		Aug. 31
Admiral Schley—Seattle		Sept. 1
Bear—Portland		Sept. 1
Northern Pacific—Portland		Sept. 1
Rose City—Los Angeles		Sept. 1
Harvard—Los Angeles		Sept. 1
Edith—New York		Sept. 2
Roanoke—San Diego		Sept. 2
Centralia—Eureka		Sept. 2
Homer—Hueneme		Sept. 2

TO SAIL.

Steamer.	From—	Date.
Westport—Union Landing		Aug. 29
Rose City—Los Angeles		Aug. 29
Queen—Los Angeles		Aug. 29
Norwood—Los Angeles		Aug. 29
[illegible]		Aug. [illegible]
Northland—Seattle		Aug. 30
[illegible]—Astoria		Aug. 30
F. A. Kilburn—Eureka		Aug. 30
Shoshone—Astoria		Aug. 30
Daisy Gadsby—Astoria		Aug. 30
Centralia—Eureka		Aug. 30
President—Los Angeles		Aug. 30
Harvard—Los Angeles		Aug. 30
[illegible]—Los Bay		Aug. 30
Aroline—Los Angeles		Aug. 30
Willamette—Los Angeles		Aug. 30
Ventura—Sydney		Aug. 31
Manoa—Honolulu		Aug. 31
Congress—Seattle		Aug. 31
[illegible]		Aug. 31
Gt. Northern—Astoria		Aug. 31
[illegible]		Aug. 31
Yellowstone—Coos Bay		Aug. 31
Celilo—Los Angeles		Aug. 31
J. B. Stetson—Los Angeles		Aug. 31
Daisy Freeman—Santa Cruz		Aug. 31
Grown Galicia—Liverpool		Aug. 31
Pasadena—Albion		Aug. 31
Prince Albert—Mazatlan		Sept. 1
City of Topeka—Eureka		Sept. 1
Sea Foam—Pt. Arena		Sept. 1
Harvard—Los Angeles		Sept. 1
Queen—Los Angeles		Sept. 1
Edith—Los Angeles		Sept. 1
City of Puebla—Seattle		Sept. 2
Northern Pacific—Astoria		Sept. 2
Rose City—Astoria		Sept. 2

CHICAGO LIVE STOCK

CHICAGO, Aug. 28.—Hogs—Receipts 12,000; market 10c lower. Bulk, $6.75@7.70; light, $7.45@8.05; mix d, $6.60@7.95; heavy, $6.50@7.70; rough, $6.30@6.70; pigs, $7@8.

Cattle—Receipts, 300; steady. Beeves, $6.75@10.15; cows and heifers, $3.40@9.50; Texas steers, $6.40@7.40; western, $6.00@8.85; calves, $8.75@12.

Sheep—Receipts 3000; steady; native, $5.50@6.50; western, $6@6.70; yearlings, $6.50@7.70; lambs, native, $7.25@9.40; western, $7.25@9.30.

WALL STREET LACKS LATE ACTIVITY

STOCK MARKET IN LISTLESS MOOD

Saturday's Short Session Without Excitement; Trading Lilght and Confined.

NEW YORK, Aug. 28.—Today's short session of the stock market lacked the activity and excitement which featured recent operations. Trading was light and again confined to war shares and coppers, with a sprinkling of unclassified issues. Tennessee copper was the only heavy issue of the active group, falling 4 points to 54¾. Pittsburg coal issues added to recent gains on reports of new financing, which will provide for back payment of the preferred stock. The common rose 3 points to 38 and the preferred 3⅛ to $1.06½. U. S. Steel led the [illegible] but yielded fractionally. The closing was irregular.

Bonds were lower.

For the third consecutive day a new low record of depreciation was established by English pounds sterling. Quoted at the close of yesterday's market at 4.63 1-8, they dropped 5-8 of a cent in the two hour session today and went down to the hitherto unreached level of 4.62½.

Sterling was the only exchange dealt in during the day and offerings were light it was said. Nominal quotations on continental exchange also showed further slight depreciation.

Wall Street Stocks Close

The following quotations of prices of stocks and bonds on the New York Stock Exchange are from E. F. Hutton & Co.'s private wire, members of the New York Stock Exchange, with offices at 290 California street and St. Francis hotel:

Shares.		High.	Low.	Bid.	Ask.
8000	Agr Chemical	63	59⅝	..	..
200	Do pfd	94	93⅝	..	..
500	Alaska Gold	33¼	33	33⅛	33¼
......	Atlantic C Line	..	..	102	103¼
4700	Allis Chalmers	40⅜	39¼	39⅞	39⅞
400	Do pfd	71	70½	69⅞	70½
5100	Am Can Co	61¼	60⅜	60⅝	61
......	Do pfd	..	..	103½	106
1000	Am Car & Fdy	73½	72	72¼	72⅝
......	Do pfd	..	..	116¼	118
1400	Am Beet Sugar	66	65	65⅞	66
......	Do pfd	..	..	86	91
......	[illegible]	..	..	[illegible]	[illegible]
2600	Do pfd	39¼	38	38	39
3000	Am Cotton Oil	52⅞	52	52	52¾
......	Do pfd	..	..	97	99
......	Am Ice Securi	..	..	24	25
4000	Am Hide & L	9	8½	8⅝	9
3000	Do pfd	38⅞	37⅞	38⅛	38⅛
2500	Am Locomotive	55⅝	54⅝	55½	55⅞
......	Do pfd	..	..	96	98
500	Am Steel Fdy	54	53⅝	53⅛	53⅞
2800	Am Smelter	82¼	81⅜	81⅞	82
200	Do pfd	..	..	106¼	107½
......	Am Sugar	..	..	110	111
......	Do pfd	..	..	115	120
......	Am Malt	..	..	5⅞	6
......	Do pfd	..	..	24	27
100	Am Tobacco	..	..	225	228
......	Do pfd new	..	..	106¾	107½
......	Am Wool	..	..	34¼	35½
......	Do pfd	..	..	90	91½
17100	Anaconda	74⅝	74½	74¾	74⅞
400	Atchison	102	101⅞	101½	102
200	Do pfd	..	..	98	99¾
200	Am Tel & Tel	..	..	123¼	124
900	Balto & Ohio	82	81½	81⅞	82
......	Do pfd	..	..	70½	71
400	Bethlehem Steel	..	..	280	291
100	Do pfd	..	..	139	149
900	B R T	..	..	85	85½
2000	Cal Petroleum	..	..	17½	18
400	Do pfd	..	..	40½	41
900	Canadian Pacific	151½	151¼	151¾	151⅞
1000	C & O	46¼	45½	46	46¼
1800	Central Leather	44⅞	44	44⅞	44⅝
......	Do pfd	..	..	104¼	105½
2000	Chino Copper	47	46⅝	46⅝	47
200	C G W	11¼	11⅛	11½	12
......	Do pfd	..	..	29	30¼
......	C & N W	..	..	126	128
......	C C C & St L	..	..	32	35
......	Do pfd	..	..	58	63
3300	Colo Fuel & I	44	42⅝	42⅝	43
......	Colo Southern	..	..	27	28
......	Do 1st pfd	..	..	45	52
......	Do 2d pfd	..	..	35	40
......	Con Gas	..	..	127	128
9500	Corn Products	19	18¼	18⅝	19
900	Do pfd	84⅞	84½	84⅝	85
......	D L & W	..	..	400	422
......	Del & Hudson	..	..	139	140
......	D & R G	..	..	4	7
......	Do pfd	..	..	8	10
1500	Distillers Securi	28	27	27½	28½
2200	Erie	28¾	28¼	28⅜	28½
200	Do 1st pfd	..	..	43¾	44
......	Do 2d pfd	..	..	34½	35
1000	Gen Electric	176¼	175½	173¾	176
1300	Guggenheim	68⅞	67⅞	67⅞	68
100	Gen Motor	..	..	218½	220
200	Do pfd	..	..	110	110½
1600	Goodrich	63	62¾	62⅝	62¾
200	Do pfd	108¾	107	107	108½
300	Gt Northern pfd	118⅞	118⅛	118¼	119
2400	Do Ore Ctfs	43⅜	42⅝	43	43⅛
......	Illinois Central	..	..	101	103
5700	Inspiration	36⅞	36⅜	36¼	36⅜
700	Internat Harv	109	108⅞	108½	109
......	Int Harv Corp	..	..	68	75
1000	Interboro	21⅝	21	20⅞	21
......	Do pfd	..	..	76	78
[illegible]	[illegible] S	[illegible]	..	31	32
100	Do pfd	..	..	49	50⅞
......	Internat Paper	..	..	9½	10
......	Do pfd	..	..	36	37½
2600	Crucible Steel	78¼	75	75⅝	76
400	Do pfd	101½	101¼	101½	102
......	Iowa Central	..	..	10	12
......	Do pfd	..	..	15	20
600	K C Southern	27	26½	26⅞	27
......	Do pfd	..	..	57¼	58
1000	Lack Steel	68	67½	67½	68
......	Ligget & Meyer	..	..	215	223
......	Do pfd	..	..	116	120
......	L & N	..	..	115	117
......	Lehigh Valley	..	..	142	143½
......	Mexican Cent 2d	..	..	5	6
400	Dome	21½	21¼	21	21¼
8300	Miami Copper	27	26⅞	..	..
......	Minn & St L	..	..	13	14
......	Do 1st pfd	..	..	32	36
......	M StP & S S M	..	..	117	119
......	Do pfd	..	..	120	125
500	M K & Texas	8¼	8	..	..
2200	Missouri Pacific	4	3¼	3¼	3¾
7200	Mexican Petrol	85⅞	85	85	85½
100	Do pfd	..	..	82	89
500	National Lead	65¼	65	64¾	65½
......	Do pfd	112	111¼	110	112
300	National Biscuit	119	115⅝	..	..
1300	Nevada Con	15¼	15	15¼	15½
1000	N Y Air Brake	149¾	147⅝	..	..
400	N Y Central	..	..	90⅞	90⅝
......	New Haven	..	..	62½	63
200	Ont & W	26	25¼	25⅞	26⅛
[illegible]	Norfolk & West	108	107¼	107¼	108¼
600	Northern Pacific	108⅞	108⅜	108⅜	108⅞
......	Maxwell Motor	..	..	42¼	42⅞
400	Do 1st pfd	91⅜	91	90	91
200	Do 2d pfd	..	..	35¾	36
......	Pacific Mail	..	..	33	33½
400	Pacific Tel & T	34⅜	33⅞	34	34¼
300	Penn R R Co	..	..	108⅜	108½
......	Peoples Gas	..	..	115	116
......	Pullman	..	..	158	160
1100	Pittsburg Coal	38⅞	35	36	36¼
700	Do pfd	106⅞	[illegible]	104	106
15100	Press Steel Car	61⅞	61⅝	61½	62
......	Do pfd	..	..	100½	101
3400	Baldwin Loco	79⅞	79	79	79⅞
400	Ry Steel Spg	39⅞	39½	39⅞	39⅝
[illegible]	Do pfd	..	..	85	92
1500	Ray Con	23⅞	23¼	23⅞	23⅞
1300	Reading	149⅞	148⅞	148⅞	149⅞
......	Do 1st pfd	..	..	80	84
......	Do 2d pfd	..	..	82	83
[illegible]	Republic I & S	45	44⅜	44⅝	44⅞
500	Do pfd	102¼	102	101	102
5500	Rock Island	22	20	20⅝	21
200	Rumley	8	7⅝	7⅞	8
600	Do pfd	11⅞	11⅞	11⅝	11⅞
......	Sears	..	..	152	156
900	Seaboard	14¼	14¼	14	14½
400	Do pfd	38⅞	37⅞	32	33
500	Sloss Sheffield	56	55	55⅛	55½
......	Do pfd	..	..	90	95
3000	Southern Pacific	90⅞	90	90⅜	90½
600	Southern Ry	15⅝	15½	15⅝	15⅝
......	Do pfd	..	..	49⅝	49½
600	St Paul	83	82½	82⅞	83
......	Do pfd	..	..	[illegible]	[illegible]
2500	Studebaker	112¾	110¼	111½	112⅝
......	Do pfd	..	..	[illegible]	[illegible]
[illegible]	Third Avenue	35	34	34⅝	34⅞
1000	Tenn Copper	57⅞	54¾	..	..
600	Texas Oil	150	147¼	151	153
......	Texas Pacific	..	..	9¾	10
......	Twin City	..	..	91	92
300	Union B & P	..	..	6⅝	7
......	Do pfd	..	..	25	28
[illegible]	Union Pacific	131⅞	131	131	131¼
......	Do pfd	..	..	81¼	82
1700	Un R R of S F	24⅞	24¼	24⅞	24⅞
......	Do pfd	..	..	42	42⅞
300	U S Cast Iron P	21⅞	21	21¼	22
100	Do pfd	..	..	45¼	46
......	U S Realty	..	..	36	39
2200	U S Rubber	51⅜	49⅞	49⅞	50
......	Do 1st pfd	..	..	103¼	105
[illegible]	U S Steel	77	76⅞	76⅞	76⅞
500	Do pfd	112⅝	112¼	112	112¼
[illegible]	Utah Copper	69⅞	68⅞	68⅞	68⅞
6600	Va Chemical	40⅞	39⅞	40⅞	42
......	Do pfd	..	..	101	102
......	Wabash	..	..	..	[illegible]
200	Do pfd	..	..	[illegible]	[illegible]
......	Wells Fargo Ex	..	..	145	169
2000	Western Union	72⅞	72	72	72⅝
800	Westinghouse	116⅞	116	116¾	116⅞
100	W & L E	..	..	[illegible]	1⅛
......	Do 1st pfd	..	..	2½	6
......	Do 2d pfd	..	..	1	2½
......	Wisconsin Cen	..	..	32	35

CLEARING-HOUSE LIST SHOWS RESERVE HAS INCREASED FOR WEEK

NEW YORK, Aug. 28.—The actual conditions of clearing house banks and trust companies for the week shows that they hold $204,799,550 reserve in excess of legal requirements. This is an increase of $12,211,750 over last week.

The statement follows, actual condition:

Loans, etc., $2,655,374,000; increase $8,335,000; reserve in own vaults, B $458,554,000, increase $10,567,000; reserve in federal reserve bank, $141,305,000, increase $2,711,000; reserve in other depositaries, $36,848,000, increase $3,591,000; net demand deposits, $2,647,529,000, increase $26,393,000; net time deposits, $142,993,000; Dec. $625,000; circulation $37,670,000, decrease $37,000.

B. of which $413,279,000 is specie.

Aggregate reserve $636,769,000.

Excess reserve $204,799,550, increase $12,211,750.

Summary of state banks and trust companies in Greater New York, not included in clearing house statement.

Loans, etc., $59,964,600, decrease $1,597,000.

Specie, $49,978,100, decrease $41,700.

Legal tenders, $8,467,200, decrease $83,400.

Total deposits $752,137,500, increase $3,880,000.

Bank's cash reserve in vault, $10,150,900.

Trust companies cash reserve in vault, $48,235,300.

NEW YORK CURB QUOTATIONS

(Copy furnished by E. F. Hutton & Co.)

	Bid.	Ask.		Bid.	Ask.
Alaska J	13¼	13⅝	Marconi	4⅛	4¼
Beaver	.25	30	Mason Val	1	2
Braden	8⅛	8⅜	McKin Dar	.23	25
Braden 6s	165	170	Mont Tono	.27	30
Butte & N Y	2⅝	2¾	Mizpah Ex	.18	22
Can Cop	1 3-16	..	Nev. Hills	.18	23
Chile Cop	19	19¼	Nipissing	6	6¼
Colorado	9	12¼	N Star	10	12
Con Cop M.	1⅜	2	Ohio Cop	1-16	¼
Davis Daly	1¼	1⅝	Pac Gas	$1.44¾	45¼
Ely Con	7	10½	do pfd	81	86
El Paso	¼	1	Profit S	2¼	2⅝
Emerson P	.13¼	14	Riker Corp	5¼	5⅝
First Nat	2¼	2⅝	Sterling G	2¼	2⅝
Fraction	8	10	Stewart M	1 3-16	¼
Florence	45	50	Utd Verde	5¾	6
Green Can	[illegible]	[illegible]	Tol Cig Sr	1⅜	1¾
Hollinger	.23	25	do 5s	29	30
I Blossom	.63	70	W End	57	59
Int Petrl	9¾	10	World F	3¾	4
Int Motors	.32	33½	Yukon	2¼	2½
do pfd	59	60	Utah Sec	12	15
Jumbo E	1½	9-16	Utah Notes	.79	81
Kewanos	6¼	6 9-16	Success	1	1-16
Kerr L	3⅜	4	Dupont	697	700
Keystone	3	4	Hercules	380	385
La Rose	9-10	½	Aetna	126	128
McIntyre	.50	55	Atlas	225	228
McIntyre	.50	55			

BOSTON STOCK MARKET

(Copy furnished by E. F. Hutton & Co.)

	Bid.	Ask.		Bid.	Ask
Adventure	2	2¼	N Butte	31½	31⅝
Ahmeek	102	105	Old Colony	3⅝	3¾
Algomah	3⅜	3⅝	Old Domin	53½	54
Allouez	55⅝	56	Osceola	83⅝	84
Ama Zinc	58⅝	57	Ojibwa	1⅛	2
Ariz Com	9	..	Pond Ck	17	17¾
Balaklala	4⅛	4¾	Quincy	86	87
Butte & S	68	68⅝	Shannon	7⅝	8
Cal & A	65	65¼	Santa Fe	2⅛	3
Cal & H	569	570	Shattuck Ar	26¼	26¾
Centennial	19	20	St Marys	56	56½
Cop Range	56⅝	56⅞	Sup & Bos	2⅞	3
Daly W	5	..	Sup Cop	28⅞	29
East Butte	12¼	13	Swift	120	120¼
Franklin	9½	10	Tamarack	54	55
Granby	87	..	Trinity	4⅞	5
Hancock	17¼	17⅜	U S Min	4⅞	5
Hedley-G	26	..	U S Min	42⅝	43
Isle Royale	27¼	27¾	do pfd	46⅜	46⅝
Island Ck	48¼	49¼	U S Machy	48⅛	48
do pfd	89⅛	90⅛	do pfd	29	29⅛
Indiana	6	6½	Utah Apex	3⅞	..
Keweenaw	1⅜	2	Utah Con	13	13¼
Lake Cop	15	15⅛	Victoria	2⅛	2⅝
Mass Con	11⅛	11⅜	Wolverine	64⅝	64½
Mayflower	3⅝	4	Wyandotte	1⅜	1⅞
Mich Min	2⅛	2⅝	Winona	3⅞	4
Mohawk	74	74½	Utd. Fruit	134	134½
New Arc	11	11¾			

STANDARD OIL STOCKS.

(Copy furnished by E. F. Hutton & Co.)

	Bid.	Ask.		Bid.	Ask
Anglo Am	16¼	17	So. Pipe	213	214
Atlantic	590	600	So. Penn Oil	343	346
Borne S	210	250	SW Penn P.	125	130
Buckeye	101	103	S O Cal	303	306
Cheseboro	730	750	S O Ind	430	435
Colonial	130	140	S O Kas	380	390
Continental	235	240	S O Ky	273	278
Crescent	45	48	S O Neb	338	340
Cumberland	48	52	S O NY	191	192
Eureka	243	248	S O Ohio	470	480
Galena	166	168	Swan & F	123	135
do pfd	130	142	Union T.	94	98
Indiana P	100	101	Vacuum	215	220
Nat Tran	34	35	Washington	34	37
N Y Tran	227	232	Waters P	12¼	13
N Pipe	98	100	S O New J.	448	450
Ohio Oil	156	158	Ill. P.	146	148
Prairie	414	418	Pra. P	175	180
Solar	..	..			

SAN FRANCISCO STOCK EXCHANGE—OIL

	Bid.	Ask.		Bid.	Ask.
Amalg Oil	65.00	..	Palmer U	01	..
Associated O	44	..	Pac Crude	05	..
C. Cetral	10	..	Sovereign	06	..
Ill. Crude	01	03	W Coast pf.	105	..

BUTTER, CHEESE, EGGS

The following are the Oakland quotations established today on the floor of the San Francisco Dairy exchange. The regular jobbing prices are generally 3c per lb on each square of butter, and 2c per dozen on eggs over these prices.

Grade—	Aug. 28	Aug. 27	Aug. 23
Extras	28c	28c	23c
Prime firsts	30c	30c	30c
Firsts	26c	26c	26c

Eggs—Per dozen, California fresh, in cases:

Grade—	Aug. 28	Aug. 27	Aug. 28
Extras	31c	31c	30c
Firsts	—	—	30c
Selected pullets	25½c	25½c	25c

Cheese (per lb), California flat fancy, 11½c; do firsts, 10½c; do seconds, 8c; Young America, do firsts, 11½c; do seconds 9c; Young America, fancy, 14½c; Wisconsin Dairies, 15¾c; Wis. Cheddars, 21c; Oregon Triplets, 13½c; Oregon twins, 13½c; California Cheddar flats, 14c.

SAN FRANCISCO, Aug. 28.—Eggs—Fresh extras, 30c; pullets, 25c.

STOCKTON, Aug. 28.—On the local produce market yesterday there was a good demand for ranch eggs, firsts selling for 28 cents, seconds 26 cents and pullets 25 cents per dozen. Farm butter was firm at 17½@20 cents per pound. Poultry—Hens, 13@14c; fryers, 20@22c; broilers, 20@22c per pound.

PETALUMA, Aug. 28.—There were no changes reported here yesterday. Extra stock was quoted at 20 cents and selects at 24 cents. Receipts were normal. Prices of feed unchanged.

SANTA ROSA, Aug. 28.—There was no change in the local egg market yesterday. Local dealers paid 30 cents per dozen for first and 24 cents for seconds or pullet-grade eggs and 28 cents per pound for butter. The offerings were extremely light.

CHICAGO, Aug. 28.—Butter — Receipts, 10,227 tubs; shade easier to shade higher; creamery extras, 24½c; extra firsts, 23½@24c; firsts, 22@22½c; seconds, 20@21½c, packing stock, 19@19½c.

Eggs—Irregular; 10,009 cases.

Cheese—Unchanged.

NEW YORK, Aug. 28.—Butter—Steady; receipts, 6050; creamery extras, 25½@27c; firsts, 24@25½c; seconds, 22@23½c.

Eggs—Firm; receipts, 9134; fresh gathered extras, 26½@28c; extra firsts, 24½@26c; firsts, 22@24c; seconds, 21½@23½c.

Cheese—Firm; receipts 8240; state whole milk fresh flats, white and colored specials, 13½@13¾c; do average fancy, 13c.

MONEY AND EXCHANGE

NEW YORK, Aug. 28.—Mercantile paper, 3½@3¾c. Sterling, 60-day bills, $4.59; demand, $4.6325; cables $4.6375.

Bar silver—47¼c. Mexican dollars, 37c.

Government bonds—Steady; railroad bonds, easy.

Shares.		High	Low.	Bid	Ask.
5700	West Maryland	25⅞	25⅛	27	..
......	Woolworth	..	..	105	108
......	Do pfd	..	..	120	124
100	Willys Overland	..	..	182	183
10000	Butte & Superior	68⅞	67⅞	67⅞	68¼

386900—Total sales.

OAKLAND MARKET TONE IMPROVES

Canteloupes and Grapes Sell Readily at Slightly Stiffer Range.

Movement improved along the Oakland market this morning with lively Saturday sales and both cantaloupes and grapes sold readily at a slightly stiffer range. The top figure on Standards climbed to $1 per crate, ponies following the lead at a quotation of 60 to 75 cents. On account of the unusually warm weather the demand continued very strong for melons. Though the grape quotations remained about the same with the exception of crates of seedless which brought the better price of 85 to 90 cents, the better quality fruit was in demand and sales were at good figures. Fancy wrapped Bartlett pears brought from $1.25 to $1.50 with choice at $1 to $1.25 per box. Forty-pound lugs of white nectarines found purchasers at $1.50 per lug, and single layer white figs sold early at 50 cents per box. Among the fruit arrivals was a consignment of Gravenstein apples from the celebrated Ida Hunt orchard in Sepastopol which has for many years taken the prize at the Sebastopol apple show. These, which were received by the Oakland Fruit and Produce, were offered at $2 per box. Peach sales were brisk today.

With the help of the canneries a number of commission houses cleaned up their supplies of tomatoes at 20 to 25 cents and other dealers were making an effort to dispose of the stock before the week-end. Arrivals were so heavy, however, that the fanciest stock, by noon, could not bring more than 40 cents per lug, and quantities of this commodity remained unsold. Corn also showed a better tendency, number one stock bringing from $1 to $1.25 per sack with inferior grades selling at 40 to 60 cents.

TODAY'S QUOTATIONS.

Apples—Box: Alexander, 4-tier, 50@60c; Gravenstein, 3½@4 tier, fancy, $1@1.25; do, 4½-tier, 65@85c; do choice, 3½@4-tier, 60@75c; do choice, 4½-tier, 50@60c; Skinner Seedlings, 4-tier, 75@90c; do 4½-tier, 50c; apples, in lug boxes, 40@60c.

Crabapples—Lugs, $1.25@1.75; small boxes, 50@75c.

Watermelons—50c@$2 per dozen.

Cantaloupes—Per crate, standard, 75c@$1; ponies, 60@75c; lugs, Delta megs, 60@90c; Casabas, 40@50c; banana melons, 50c; Persian melons, 1¼c lb.

Figs—Black, crates, $1@1.25; red (double layer), 50@75c; white, single layer, 50@60c; Stockton white, inferior, 40c.

Strawberries—$1.75@3 per chest.

Raspberries—San Jose, chest, $10.

Blackberries—Per chest, $2@3.

Huckleberries—Per lb, 8@10c.

Plums—Gross prunes (crates), 65@75c; lugs, 50@75c; eggplums, small boxes, 40@50c; Sil. prunes, lugs, $1; Blue Damson, lugs, $1.25@$1.50; Blue Damson, 20-lb boxes, 50@60c; plums, other varieties, 40@75c per lug: German prunes, lugs, $1@1.25; Fallenberg prunes, 65c@$1 per lug.

Grapes—Seedless, crates, 85@90c; lugs, $1.15@1.25; Malaga crates, 65@75c; do, lugs, $1@1.25; Tokays, crates, $1; do. lugs, $1@1.25; Rose Peru, lugs, 60@75c; Sweetwater, lugs, 85c@1; Muscat, crates, 85c@$1; do, lugs, $1@1.25.

Peaches—Freestones, 20-lb boxes, wrapped, 30@40c; large lugs, 35@60c; Clingstones, lugs, 40@60c; do, 30-lb boxes, 30@40c.

Quinces—Lugs, 60@75c.

Nectarines—Red, lugs, $1@1.25; white, lugs, $1.40@1.50.

Bartlett pears, fancy wrapped, $1@1.25; lugs, 65c@$1; No. 2, 25@60c.

Citrus Fruits—Oranges, per box: Valencias, fancy, $4@4.50; do choice, $3.75@4.

Grapefruit—Per box, Sunkist, $3.25@3.50; fancy, $3@3.25; choice, $2.85@3.

Lemons—Per box, fancy Sunkist, $3@3.25; choice, $2.25@2.50; standard, $1.50@2; lemonettes, $1.15@1.50; Mexican Limes, per case, $4.50@5.

Tropical Fruits—Central American and New Orleans bananas, 4c per lb; Honolulu, 4@4½c per lb; cocoanuts, $3.25@3.50; pineapples, $3@3.50 crate, $1@2 a dozen, according to size.

POTATOES, ONIONS, VEGETABLES.

Potatoes, in sacks, fancy, 1@1¼c per lb; inferior, 60@85c per sack; large lugs, 50@75c; 50-lb lugs, 40@75c; No. 2, 25c per box; Merced sweet potatoes, 2@2½c per lb.

Onions—New red onions, 40@60c per sack; new yellow onions, 50@65c per sack; red and yellow, 20@40c per box; Bermuda, 75@85c per box.

Vegetables—Bay tomatoes, 20@40c lug; green corn, No. 1, $1@1.25 per sack; do, No. 2, 40@60c; Half Moon Bay peas, $1@3 per sack; according to grade; San Leandro peas, 75c@$1 small sack; Stockton Chili peppers, 20@30c; lug, Bell peppers, Sacramento lug box, 30@40c; Stockton Bell peppers, 30@40c lug; garlic, 5@6c lb; eggplant, 40-lb lugs, 25@50c; okra, small box, 50@60c; cucumbers, 25@40c per lug; Kentucky and string beans, 75c@$1.50 per sack; Lima beans, per lb, 2½@3c; pumpkins, 35@40c lb; Gooseneck squash, lugs, 35@40c; Hubbard squash, 1@1¼c lb.

POULTRY AND GAME.

Poultry—Per lb fryers, 19@22c; broilers, 20@21c; eastern hens, 18½@19c.

California hens, 13@15c; old roosters, 12@13c.

Per dozen: Old ducks, $4@5; young ducks, $5@6; young Pekin ducks, $6@7.

OFFICIAL RECORDS

BUILDING PERMITS.

39,462—T. L. Wayne, Price Bros., $2500.

39,463—J. Gutleben, J. F. Walden; $1000.

39,464—F. and E. Gutleben, J. F. Walden; $2000.

39,465—Mary R. Foubert, A. F. Foubert, $50.

39,466—G. B. Alformo, self: $1300.

39,467—H. F. Mocine, L. Engler; $100.

39,468—J. Silva, G. E. Lilley; $150.

39,469—G. W. Baumann, self: $2000.

39,470—E. L. Higgins, self; $3500.

39,471—J. L. Stanley, self: $1000.

39,472—G. M. MacGregor; self: $2000.

39,473—A. Michell Sommarstrom Bros., $2000.

39,474—Meyers & B., Baccus & K.; $150.

39,475—L. P. Larsen, W. A. Fariss; $150.

39,476—Grace E. Jones, self; $5650.

39,462—S. Greenwood, 140 N. Park boulevard, 1½-story 5-room dwelling; owner T. L. Waynes; builder, Price Bros.; estimated cost, $2500.

39,463—W. Courtland, 200 N. San Carlos, 1-story 3-room dwelling; owner, Rev. J. Gutleben; builder, J. F. Walden; estimated cost, $1000.

39,464—E. High st 200, N San Carlos, 1-story 5-room dwelling; owner, F. and E. Gutleben; builder, J. F. Walden; estimated cost, $2000.

39,465—359 48th st., reshingling; owner, Mary R. Foubert; builder, A. F. Foubert; estimated cost, $50.

39,466—S. Apgar 150 W. West st., 1-story 4-room dwelling; owner, G. B. Alformo; builder, self; estimated cost, $1300.

39,467—6118 Harvard, 1-story garage; owner, H. F. Mocine, builder, E. Engler, estimated cost, $100.

39,469—N. Trask, 260 W. Kingsland, 1-story 7-room dwelling; owner, G. W. Baumann; builder, self, estimated cost, $2000.

39,470—E. Thomas, 209 N. Napa, 2-story 7-room dwelling; owner, E. L. Higgins; builder, self; estimated cost, $3500.

39,471—W. Loma Vista, 300 N. California, 1-story 4-room dwelling, owner, J. L. Stanley; builder, self; estimated cost, $1000.

39,472—W. Woodruff, 415 N. East 38th, 1-story 5-room dwelling; owner, C. M. MacGregor, builder, self, estimated cost, $2000.

39,473—W. Oakland ave., 500 N. Walsworth, 1-story 5-room dwelling; owner, A. Michell; builder, Sommarstrom Bros., estimated cost, $2000.

39,474—728 Broadway, alterations; owner, Meyers & White, builder, Baccus & Kennedy; estimated cost, $150.

39,475—5145 Coronado, 1-story garage; owner, L. P. Larsen; builder, W. A. Fariss; estimated cost, $150.

39,476—N. Wellington, 129 Elmwood, 2-story 8-room dwelling; owner, Grace E. Jones; builder, self; estimated cost, $5650.

Berkeley:

4819—C. E. Wiggins, A. Cross; $20.

4820—M. C. Kittridge, F. W. Thaxter; $200.

4821—A. H. Annetry, W. H. Chase; $100.

4822—M. A. Johnson, A. N. Johnson; $3000.

4823— — Lindsey, W. Ritleg; $800.

4824—F. W. Harris, Van Sant & Houghton; $3073.

4825—M. Smith, J. Kollmer; $200.

4826—Mrs. Mullin, J. Kollmer; $110.

4827—M. Nelcker, F. O. Morse; $70.

4819—2928—Hillegass, alterations, owner, C. E. Wiggin, builder, A. Cross; estimated cost, $20.

4820—N. Russell, 150 W. College, alterations; owner, M. C. Kittridge; builder, F. W. Thaxter, estimated cost, $200.

4821—2111 Vine, alterations; owner, A. H. Annetrey; builder, W. H. Chase; estimated cost, $100.

WEEK-END REST HITS MINE MARKET

Greatest Activity Is in Con.-Virginia; Many Bids for Goldfields.

The recent activity in the Comstocks showed signs of a needed week's rest and at a sacrifice in prices. The greatest activity was in Cons-Virginia, but at a decline of 19c, while Union, the heretofore market leader, was in neglect at 53c, a decline of 7c from the high mark of yesterday. Sierra Nevada held steady at 23c last night's closing price. Mexican found good support at 58c, while Ophir was freely taken at 40c.

The Tonopah list was neglected. Many bids were in for the Goldfields but buyer and seller could not get together on prices. The only activity was in a Kewanas, which advanced from 14c to 16c on sales of over 10,000 shares. The advance is on rumor of an improvement in the mine. Jumbo Ex was bid for at $1.52½. In the "outside" stocks Rochester Mines scored an advance to 27c, while Round Mountain found few buyers at 40c, the best bid being 33c.

MINING STOCKS.

Furnished by Zadig & Co. Stockbrokers, 324 Bush st., S. F.

COMSTOCK.

CLOSING QUOTATIONS.

	Bid.	Ask.		Bid.	Ask.
Ophir	40	41	S Nevada	23	..
Mexican	..	05	Utah	04	05
Gould & C	05	..	Exchequer	06	08
Best & Bel	..	09	S. Belcher	03	..
C. Virginia	18	19	Overman	10	..
Savage	08	..	Union	52	53
Choliar	04	..	Silver Hill	79	..
Crown Pt	20	..	Andes	08	10
C. Imperial	..	08	Scorpion	..	07
Kentuck	02	..			
TONOPAH.					
Montana	26	..	Rescue Con	05	..
Tono Ex	2.40	..	J Butler	60	..
MacNamara	..	03	Cash Boy	04	..
Midway	10	..	Halifax	22	..
Belmont	..	4.00	Umatilla	..	03
W End	67	..	Victor	..	30
GOLDFIELD.					
Goldfd. Con	1.27½	..	Comb Frac	08	..
S. Kendall	06	..	Goldf. Kew	16	..
Columbia Mt.	03	..	Cracker J	..	02
Jumbo Ex	1.50	..	Red Hills	..	02
Booth	42	..	Yellow T	01	02
Blue Bull	02	..	Grandma	03	..
Sil. Pick Con.	08	..	Merger M	30	..
Blue Bell	..	03	Spearhd. Gold.	08	..
C O D	03	..	Dia. F. Daisy.	03	..
Lone St. Con.	04	..	Vernal	02	..
Oro	07	..			
CALIFORNIA.					
Central E	14	..			
MANHATTAN.					
Man Con	..	01	Man. Big F.	04	..
Man. Dexter	..	02			
OTHER DISTRICTS.					
Round Mt	33	..			

SALES.

500 W End	55	500 Rochester	27
100 Goldf Con	1.27½	200 Ophir	40
200 Merger	20	300 Con. Virginia	19
5000 Goldfd. Kew	15	5000 Potosi	04
200 Halifax	22	500 S Nevada	23
2000 Cash Boy	05	500 Utah	05
5000 Yel Tiger	02	200 Union	53
500 Rochester	26		

AFTERNOON SALES.

1000 Rochester M	26	5400 S Nevada	23
600 Atlanta	32	500 Hale & Nor.	07
1000 Goldf Kew	16	400 Hale & N.	08
7000 Merg M	20	1500 Best & B.	07
300 Jumbo	1.58	200 Best & B	08
200 Goldf. Con.	1.27½	500 Gould & C.	05
300 Union	53	200 Mexican	59
500 Bullion	03	900 Ophir	40

SAN FRANCISCO STOCK AND BOND EXCHANGE.

MISCELLANEOUS BONDS.

	Bid.	Ask.
Bay Counties Power Co 5s	100⅞	101½
Cal Gas & Elec Gen M & C T 5s	100⅞	101¼
Cal Gas & Elec Unif 5s	94½	..
Gt Western Power Co 5s	81½	81¾
Market St Ry 1st Con Mtg 5s	72	..
Oakland Transit Co 6s	..	93
Oro Electric Corp 6s	49	51
Pac Elec Ry Co 5s	91½	..
Pac Tel & Tel Co 5s	97⅛	97⅜
Sacramento Elec Gas & Ry 5s	101	102¼
S P RR Co 1st Ref 4s	84¼	84½
United RR of S F 4s	49⅝	49½

WATER STOCKS.

	Bid.	Ask.
Spring Valley Water Co	50	51½

GAS AND ELECTRIC STOCKS.

	Bid.	Ask.
N Cal Power Co Con	6½	6¾
Pac Gas & Elec first pfd)	84½	84⅞
Pac Gas & Elec (pfd)	85	..
Pac Gas & Elec (com)	45½	..

INSURANCE STOCKS.

	Bid.	Ask.
Fireman's Fund	245	250

BANK STOCKS.

	Bid.	Ask.
Bank of Cal., N A	184½	185¾
Savings Union Bank & Tr Co	..	259

SUGAR STOCKS.

	Bid.	Ask.
Hawaiian Com & Sugar Co	36½	..
Hawaiian Sugar Co	35	..
Honokaa Sugar Co	4½	6
Hutchinson Sugar Plantation	20	..
Onoma Sugar Co	33¼	..
Paauhau S P Co	..	20½
Union Sugar Co	17¼	..

OIL STOCKS.

	Bid.	Ask.
Amalgamated Oil Co	65	..
Associated Oil Co	43⅞	43⅞
Sterling Oil & Dev Co	110	135
W Coast Oil pfd	108	..

MISCELLANEOUS STOCKS.

	Bid.	Ask.
Alaska Packers' Assn	87½	88¾

MORNING SALES.

4000 City Electric Co 5s	89½
5000 Pac Tel 5s	97½
10000 Spring Val Water 4s	93
1000 Cal G & El Gen 5s	100½
10000 S P Refund 4s	84½
9000 Oak. Gas & Elec Unif 5s	94¾
5000 Gt West. Power 5s	81½
12000 U RR 4s	49¾
150 Associated Oil	43¾
60 Associated Oil	43⅞
250 N California Power	7
50 N. California Power	6⅞
30 Pac Gas (com)	45½
5 Hawaiian Com & S	36½
45 Hawaiian Com & S	36¾
50 Hutchinson	19⅞
50 Hutchinson	19⅞
200 Hutchinson	20
10 Hutchinson	20¼

UNLISTED SALES.

47,000 S. F. and W. P. 5s	101S10
30000 S. F. and W. P. 5s	101S30
2000 Peoples Water 5s	38¼
4000 West Pac Ry 5s	28
125 N. W. Elec. (com)	12

SUGAR MARKET

January	3.11
February	3.11
March	3.13
April	3.15
May	3.18
June	3.19
July	3.20
August	3.63
September	3.63
October	3.57
November	3.47
December	3.25

NOTES FROM THE FACTORIES

Greater activity with an upward tendency, is the situation in the industrial field, as an improvement in business is not only under way but improvements in plants and the enlargement of facilities are also being made by numerous concerns. Most prominent among these is the Shredded Wheat company, which has already started work on its new plant. The California Cotton Mills are erecting a substantial addition to their present 7½ acre plant to care for their increasing business.

Linde Air Products company at Emeryville have just arranged to double the capacity of their plant for the manufacture of oxygen gas.

The Hudson Lumber Company of San Leandro, who prepare cedar for the manufacturing of lead pencils, have been making enormous additions to their factory, as the business of American lead pencil companies has been greatly advanced by the war. German and Austrian firms which formerly handled an extensive business in this country are now practically out of the market. There is considerable demand for satisfactory buildings for manufacturing purposes, and the Chamber of Commerce and Commercial Club has been in negotiation with two chemical factories which plan to locate in this city.

The fact that terminal rates became effective August 15 has also stimulated interest in manufacturing in this community.

GRAIN

CHICAGO, Aug. 28.—After an irregular opening, wheat took a small upward turn then eased off. At the start there was covering by shorts for protection over the week-end and this sent prices up slightly after an opening varying between ⅛c lower to ¼c higher. September, which had advanced ¼c to ⅜c after opening at 97¼c to 97⅝c, receded to opening figures and December, which had gained ⅜c to ½c in the first half hour, also dropped within the opening range.

The market closed irregular, ⅛c lower to ⅛c higher; September, 97⅛c and December at 93⅝c.

Conditions in the corn pit were similar to those in wheat. The market opened ⅛c lower to a shade higher, with September at 73¾c to 73⅞@74c, and December at 63¾c to 63⅞c.

The close was steady at a net gain of ⅛c to ¼c, with September at 73⅛c and December at 63⅛@63⅝c.

Oats, after a little flurry, became easy and about the same as the start.

Provisions were dull at a narrow range, unchanged to 10c.

Corn—No. 2 yellow, $1@81¼c; others nominal.

Rye—No. 2, 98c.

Barley—53@68c.

Timothy—$5.50@7.

Clover—$8.35@13.25.

CHICAGO, Aug. 28.—Close: Wheat—September, 97⅛c; December, 93⅝c.

Oats—September, 36⅛c; December, 36c.

Pork—September, $13.60; October, $13.77.

Lard—September, $8.02; October, $8.15.

Ribs—September, $8.47; October, $8.60.

GRAIN AND PROVISIONS

(Copy furnished by E. F. Hutton & Co.)

Option—	Open.	High.	Low.	Close.
WHEAT—PER BUSHEL.				
September	.97⅛	.98¼	.97⅛	.91⅞
December	.93⅝	.96¼	.93⅝	.93⅝
May	1.00⅝	1.01⅛	1.00	1.00⅞
CORN—PER BUSHEL.				
September	.73⅝	.74⅛	.73⅛	.73⅞
December	.63⅞	.63⅞	.63¼	.63⅝
May	.64⅞	.64⅞	.64¼	.64⅝
OATS—PER BUSHEL.				
September	.36⅝	.36⅝	.36	.36⅛
December	.36	.36⅝	.35⅞	.36⅛
May	.38½	.38⅝	.35⅛	.35⅝
PORK—PER 100 LBS.				
September	13.62	13.70	13.60	13.60
October	13.77	13.85	13.7	13.77
LARD—PER 100 LBS.				
September	8.05	8.05	8.02	8.02
October	8.17	8.17	8.15	8.15-17
SHORT RIBS—PER 100 LBS.				
September	8.50	8.50	8.47	8.47
October	8.62	8.63	8.60	8.60

SAN FRANCISCO GRAIN MARKET

SAN FRANCISCO, Aug. 28.—Wheat—Weak; no trading; $1.60@1.62½.

Barley—Easy. Feed, $1.30@1.37½.

PORTLAND GRAIN MARKET

PORTLAND, Ore., Aug. 28.—Wheat—Weak; no trading. Spot bids: 1c lower.

NEW YORK COFFEE MARKET

(Copy furnished by E. F. Hutton & Co.)

January	6.40
February	6.45
March	6.51
April	6.56
May	6.62
June	6.62
July	6.79
August	6.17
September	6.17
October	6.23
November	6.28
December	6.35

SILVER

LONDON, Aug. 28.—Bar silver, 22 15-16d per ounce. Money, 3½@4 per cent.

CONTRACTORS TO BID ON PLANS

The new plan for the Turner and Dahnken Theater, to be erected on the Moffitt property at Eleventh and Franklin streets, will soon be in the hands of local contractors for estimating and bidding. This was announced this week by the architects, Cunningham and Politio, who notified the exchange that the specifications are now practically complete and that a few days will see the details ready for the bidders.

The specifications for the new Bishop theater are now in the hands of the contractors, and bids will shortly be ready. H. H. McPike is handling the matter.

At a meeting of the Board of Directors of the Exchange, plans were further outlined for the new extension movement of the Exchange, which includes not only a change in government and operation of the exchange, but a change in location, the Exchange planning to enter more commodious quarters.

President William Makin, Director O. W. Fletter and Secretary Edwin Davis announced that they are not yet ready to make an announcement as to the new quarters, but that this will be made public as soon as final details are settled. A location in the newer business districts is, it is understood to be chosen by the exchange.

President Makin and Director Fletter plan another trip to the San Joaquin valley to look into more building contracts, it was announced this week. President Makin being particularly pleased with the plan for getting outside business for Oakland contractors. M. H. Neeley of the Exchange will accompany them. The Exchange officials spent a week in Visalia negotiating for building business for Oakland. President Makin declares that all the financial conditions of the valley are excellent, the weather all that could be desired and that the new plan has many opportunities.

LAVISH NEW HOMES IN HILLSIDE REGION

A contract was let this week for the most expensive private dwelling to be built so far this year in the east bay cities—that of Mr. Walton N. Moore, president of the San Francisco Chamber of Commerce. This residence, which will cost, when completed, approximately $30,000, will occupy a magnificent site in the Crocker Tract, Piedmont, at the corner of Farragut and King avenues, and will command a superb view of Oakland, Lake Merritt and San Francisco bay.

The residence will be in the Georgian style, with plaster exterior. The first floor will contain a large ballroom (with a stage), irregular in shape, but equaling 100x30 feet. Several dressing rooms, servants' rooms, linen and storerooms will also find place on this floor. On the main floor there are nine rooms. The principal rooms will be finished in Southern Gum and will have hardwood floors. On the third floor there will be 5 bedrooms, 3 sleeping porches and 4 baths. The fourth floor will contain 3 servants' rooms, bathrooms, storerooms, etc. This imposing villa will be practically within a stone's throw of four residences of similar character, two of which are in course of erection and two of which have just been completed. These are the residences of H. W. Harrold in Crocker Highlands, which will cost $25,000; F. W. McHenry, in the Crocker Tract; Richard Ayer, in Crocker Tract, a $50,000 place; and Mrs. Mary S. Barker. Just across the street from the Walton N. Moore place will shortly be erected a $50,000 villa for J. L. Lombard of the Lombard Investment Company of San Francisco. Plans for this residence are now practically complete in the office of Julia Morgan, architect. This house will be in English style. The erection of those fine homes in Piedmont is typical of the extraordinary growth that is taking place in this exclusive city of homes. In the first six months of 1915 permits were taken out for dwellings representing a total cost of $130,215. This, in proportion to the population, shows a growth in Piedmont at about four times the rate of San Francisco or Oakland

MARRIAGE, BIRTH AND DEATH NOTICES

MARRIAGE LICENSES.

The following marriage licenses have been issued from the county clerk's office of this county:

BOLGER-EILERS-JOHNSON—[illegible] D. Bolger, [illegible], [illegible] Johnson, 19, both of San Francisco.

BASSOT-ALLEN—[illegible] 24, Oakland, and [illegible], San Francisco.

BRYSON-CHRISTIE—[illegible] H. Bryson, 25, [illegible], and [illegible] M. Christie, 27, Oakland.

FITZGIBBON-MILLS—Frederick [illegible] Fitzgibbon, 25, and Mattie M. Mills, 21, both of Oakland.

HUTTON-WARNECKE—[illegible] and Gertrude L. Warnecke, [illegible], both of Oakland.

KAUFFMAN-THOMAS—[illegible] L. Kauffman, 21, Berkeley, and Anna M. Thomas, 21, Oakland.

NELAN-ALTAMIRANO—James H. Nelan, 26, and Agnes A. Altamirano, 22, both of Livermore.

ROSAN-HOLAN—Charles J. Rosan, 22, and Ida Holan, 20, both of San Francisco.

THREEBOTICK-McCOURT—John Threebotick, 26, and Helen McCourt, 20, both of Oakland.

DIVORCES FILED.

GABRIEL—Emily C. against Frank J. Gabriel; alleged cruelty.

OCHSNER—Josephine S. against Arthur Ochsner Jr.; alleged cruelty.

BRADLEY—Mary E., against John J. Bradley; alleged desertion.

BOARD OF HEALTH REPORT.

BIRTHS.

ROTHER—August 11, to the wife of William Byrd Rother, a daughter.

LOWRY—August 25, to the wife of Donald J. Lowry, a son.

SILVA—August 15, to the wife of Joseph Silva, a daughter.

URLOVIE—August 22, to the wife of John William Urlovie, a daughter.

BURNETT—August 15, to the wife of Frederick J. Burnett, a son.

PINKHAM—August 13, to the wife of Frank Pinkham, a daughter.

GOLDEN—August 17, to the wife of Frank Joseph Golden, a daughter.

REIER—August 22, to the wife of George Henry Reier, a daughter.

KEATING—July 4, to the wife of William Keating, a daughter.

AMARAL—August 8, to the wife of Manuel Amaral, a daughter.

MONTANO—August 16, to the wife of Julio Montano, a son.

LENDICK—August 10, to the wife of Anton Lendick, a daughter.

GIT—July 30, to the wife of Chung Git, a son.

HAMLIN—August 24, to the wife of Tyrrell Latham Hamlin, a son.

BIANCI—August 15, to the wife of Augusta Bianci, daughter.

DUNN—August 16, to the wife of Ward Dunn, a daughter.

MUTCHMOOR—August 7, to the wife of Arthur A. Mutchmoor, a daughter.

FRITZ—August 20, to the wife of Arthur O. Fritz, a son.

FRANCOLINO—August 21, to the wife of Pietro Francolino, a daughter.

DEATHS

BOWEN—In this city, August 27, 1915, Lillian Bowen, dearly beloved daughter of Frank L. and Rose Bowen, loving sister of Ann E. Rose V., Elizabeth L., Corinne R., F. Edward, George L. and Albert A. Bowen, a native of San Francisco, aged 13 years, 11 months and 16 days.

Friends and acquaintances are respectfully invited to attend the funeral services Tuesday, August 31, 1915, at 2 o'clock p. m., from Ernest A. Woillts' funeral parlors, 1933 Webster street, Oakland.

BARREE—In Oakland, August 28, 1915, Jonathan S. Barree, husband of the late Jennie Barree, father of C. M., L. P., and Grace W. Barree, a native of Ohio, age 81 years, 22 days.

FRASER—In this city, August 27, 1915, Margaret, beloved wife of Clement Fraser and beloved daughter of Mr. and Mrs. James Gordon, a native of Scotland, aged 27 years.

Friends and acquaintances are respectfully invited to attend the funeral Monday afternoon, August 30, 1915, at 2 p. m., from her late residence, 3907 Fourteenth avenue. Interment, Mt. View cemetery.

KEATING—In this city, August 26, 1915, Selma Gladyes, dearly beloved wife of W. J. Keating, loving mother of Myrta, William, Reinald, Selman, Harold, Fred, Sinclair, Julian, Anette and Gladyes Keating, a native of California, aged 35 years.

Incineration Monday, August 30, 1915, private. Remains at the residence parlors of Albert & Co., 456 East Fourteenth street, corner of Fifth avenue.

KENNARD—In Oakland, August 28, 1915, Mary Kennard, widow of the late Samuel E. Kennard, and loving mother of Thomas, John, and Edna Kennard, and Mrs. W. S. Rogers, and sister of B. Kupser of Marysville, Cal. A native of Switzerland, aged 69 years, 9 months, 19 days.

Friends are respectfully invited to attend the funeral services Tuesday, August 31, at 3 o'clock p. m. at the chapel of Albert Brown Company 584 Thirteenth street, Oakland. Interment Yuba City.

McCARTHY—In San Leandro, August 27, 1915, Margaret McCarthy, beloved mother of the late Daniel McCarthy and sister of Mrs. Mary Donovan Niles, Mrs. Ellen O'Conner, San Lorenzo, and Mrs. Kate Clark, Berkeley, a native of County Cork, Ireland. (Pittsburg papers please copy.)

Friends and acquaintances are respectfully invited to attend the funeral Sunday, August 29, at 1:30 p. m., from her late residence, 408 Estudillo avenue, and thence to St. Leander's Catholic church, where services will be held. Interment, St. Joseph's cemetery, Hayward, by automobile. A solemn high mass will be celebrated Monday at 10 o'clock for the repose of her soul.

STONE—Entered into rest in Oakland, August 27, 1915, at the home of his daughter, 5210 Fairfax avenue, William Stone, beloved husband of the late Emma L. Stone, beloved father of William D. Stone deceased, Mrs. A. G. Schoonmaker of New York, Mrs. George Hollenbeck of Oakland and grandfather of Lorraine Hollenbeck. A native of London, England. Aged 90 years, 3 months, 22 days.

Friends and acquaintances are respectfully invited to attend funeral services Monday, August 30, 1915, at 11 o'clock a. m. at the home of his daughter, Mrs. George B. Hollenbeck 5210 Fairfax avenue.

TAYLOR—In this city, August 27, 1915, John Abram, dearly beloved husband of Susan M. Taylor, loving father of Charles H. and Frank J. Taylor, Mrs. Annie M. Douthit and Mrs. Hattie A. Haskell, brother of James M. and Martin V. Taylor, a native of New York, aged 80 years. A member of Far West Lodge, No. 1, I. O. O. F., Little Rock, Ark., and Appomatox Post, No. 50, Department California and Nevada, G. A. R.

Friends and acquaintances are respectfully invited to attend the funeral Monday, August 30, 1915, at 2 o'clock p. m., from his late residence, 333 Portland avenue. Interment, Mt. View cemetery.

THOMPSON—In Berkeley, August 28, 1915, Dr. John Emmet Thompson, dearly beloved husband of Anna M. Thompson and father of Margaret and Frances Thompson, a native of Ohio, aged 56 years, 11 months and 2 days.

Funeral services will be held Monday, August 30, at 10:30 o'clock a. m., from his late residence, 2607 Alcatraz avenue, near College avenue. Services and interment private.

TRATHEN—In this city August 27, 1915, William Trathen, beloved husband of the late Mary C. Trathen and father of Albert H. and Frederick W. Trathen and Mrs. Ada A. DePoy, a native of England, aged 80 years, 6 months and 13 days. A member of [illegible] Lodge, No. 81, I. O. O. F., of Dutch Flat, Cal. (Placer county papers please copy.)

Friends are respectfully invited to attend the funeral services Monday, August 30, 1915, at 2 o'clock p. m., at the residence of the Truman Undertaking Co., 2025 Telegraph ave., Truman Undertaking Co., 2025 Telegraph ave., southwest corner of Thirtieth street, Oakland. Interment private.

WHALEN—In Oakland, August 28, 1915, James E., beloved brother of Mrs. Elizabeth Finzer [illegible] of Tiffin, Ohio, member of Oakland Lodge, 171 B. P. O. Elks and of O. R. C. No. 364. A native of Tiffin, Ohio, age 51 years, 10 months.

Friends and acquaintances are respectfully invited to attend the funeral services Monday, August 30, at 2 o'clock p. m. from his late home, 528 Peralta street, under auspices Oakland Lodge 171 B. P. O. E. and O. R. C. No. 364. Interment Elks Plot, Mountain View Cemetery.

CARD OF THANKS.

Mrs. Eleanor Price wishes to thank the many friends for kindness and floral tributes.

MRS. ELEANOR PRICE.

Clarke Bros Florists

12th and Clay Phone Oak. 581

Automobile Funeral $75

Casket, shroud, embalming, canopy, auto-hearse, limousine, lady attendant. Gorman & Son, 2222 Dana St. Phone Berkeley 151—day or night.

NEWS of OAKLAND'S NEIGHBORS

BOY IS NEARLY DROWNED IN PLAY

Seized With Illness While Swimming; Saved by Companions.

ALAMEDA, Aug. 28. — While in swimming in the estuary at the north end of Grand street this afternoon, Paul Goldstone 15-year-old son of Mr and Mrs. John Goldstone of 1521 Lincoln avenue, had a narrow escape from death. Young Goldstone was in the water with several companions, and after taking a dive he was taken suddenly ill. He sank in the water and was under the surface for several seconds before his friends noticed that he had disappeared. They went to his aid and hauled him ashore, summoning the police.

Policemen Fred Hague and Joseph Bettencourt went to the scene and aided in reviving the youth. He was removed to the emergency hospital, where Dr Arthur Hieronymus worked over him for an hour, finally reviving him.

ADVOCATE CO-OPERATION AT ALAMEDA MEETING

ALAMEDA, Aug 28.—Civic co-operation was advocated at the meeting of the directors of the Chamber of Commerce last evening. The president, Dr. W. O. Smith, stated that the question of street improvement is now before the city council and urged the chamber to give the council unanimous support in this work. In order that the members of the chamber may become better acquainted with the various kinds of paving a public meeting and dinner will be held the latter part of September.

In view of the fact that numerous complaints have been registered on account of there being no public pound at present, the directors adopted the following resolution:

Be it resolved, that the city council be urged to select and designate some definite site for a public pound and that the ordinance relating to the impounding of dogs be strictly and impartially enforced by the proper officials.

George H. Fox, chairman of the finance committee, reported that the finances of the chamber were in a healthy condition, and that the year 1915-16 promised to be a banner one.

A. O. Gott took up his duties as a director, being elected at the last regular meeting.

John Dorward was elected a director for the unexpired term made vacant through the resignation of A. H. W. Koerber.

WIENER TAILORS TO MEET ALAMEDA TEAM TODAY

ALAMEDA, Aug 28—The Alameda fans who visit Lincoln park this afternoon will see the Alamedas play the Wiener Tailors, a fast San Francisco aggregation, which has the distinction of being the only outside team which has beaten the local since Manager Bernstein took the reins.

Alameda fans like a lively tussle, and, although they are always boosting for the Alameda team, they appreciate good playing by opponents.

Manager Bernstein will have about the same line up today as last Sunday. Lloyd pitching and Randolph playing first, with French on third, Pollard at short and Bartel at second. The same big wrecking crew will be at the head of the batting list.

ALAMEDA NATIVES TO ATTEND CELEBRATION

ALAMEDA, Aug. 28—Members of Alameda parlor of Native Sons, with their band, will today attend the restoration celebration at Mission San Jose. The Alameodans who are to make the trip will assemble at First and Broadway, Oakland and will leave on a special train at 9 o'clock. Upon arriving at Irvington the natives will proceed to the mission, where the big program will be held, followed by a barbecue. Former Congressman Joseph R. Knowland of this city will deliver the address of welcome, while Grand President John F. Davis will tell of the early history of the state. There will be a big pageant, arranged by G. M. Anderson, followed by the starting of the work of reconstruction.

ALAMEDA SCHOOLS WILL START CLASSES MONDAY

ALAMEDA, Aug. 28. — The public schools of this city will open Monday, following a vacation of two weeks. The National Education Association convention in Oakland caused the declaring of the second vacation of the summer season. The schools will remain open until December, the midterm vacation being omitted.

HOUSE GUEST OF COUSIN.

ALAMEDA, Aug 28.—Rev. Walter Folger Greenman of Milwaukee, Wis., is the house guest of his cousin, Miss Elizabeth Westgate, and her mother. Last night Miss Westgate entertained with a dinner, at which were present seven cousins, with Mrs. William Westgate and the hostess. The guests included Rev. Walter Folger rGeenman, Rev. and Mrs. Lyman Manchester Greenman, lately of New York and now of Quincy, Mass., Captain and Mrs. Jesse Langdon, U. S. A., and Miss Mary Dunham of Berkeley.

SALINAS PASTOR TO SPEAK.

ALAMEDA, Aug 28—Rev. W. A. MacLean of Salinas will occupy the pulpit at Christ Episcopal church, Grand street and Santa Clara avenue, this morning at the regular services at 11 o'clock. His topic will be "The Social Consciousness." The vested choir, under the direction of Miss Sylvia Garrison, will sing special music and will be augmented by Mrs W. H. Price Jr., well known Oaklander, as soloist.

RECEPTION TO SOUTHERNERS.

ALAMEDA, Aug 28—The reception last evening to Mr and Mrs. William Baurhyte of Los Angeles at Dodson hall, on Grand street, was a happy occasion for the former Alamedans and for the many friends who gathered to give them greeting. They were among the founders of the local Unitarian society and were among the most ardent workers for the church during their residence in Alameda.

FUNERAL SERVICE HELD.

ALAMEDA, Aug 28—The funeral of Geneva Ethel Martin, the year-and-a-half-old daughter of Mr. and Mrs. E. B. Martin, was held yesterday afternoon from the family residence, 1188 Regent street. Rev. J. E. Denison of the Christian church officiated. Interment was in Evergreen cemetery.

ALAMEDA PERSONALS

ALAMEDA, Aug. 28.—Mrs. M J Swayne and Miss Helen Swayne returned home last night from a visit to the Warren Swaynes at the Swayne lumber camp in Butte county. They were accompanied as far as Oroville by Mrs. Warren Swayne.

Mrs Walton Farrar and son Gerald, are home from Indian Falls in the Feather River country where they spent the greater part of the summer. They were accompanied home by Mr Farrar. Walton Farrar and Louise Fiedler spent a month on the Farrar camp, hiking part of the way from Oroville. They returned earlier in the month.

Mr and Mrs Percy Murdock, with Miss Marion Murdock, are among the guests at Mt. Diablo this week.

Miss Gertrude Emmons, who has been enjoying her vacation will return to her studies at East Oakland school Tuesday next.

Miss Mabel Mitchell is making her home with the C. A. McQuesters, 1522 Union street.

Mr and Mrs Joseph Coogan (Marjorie Simmons), who have been staying out at Mt. Diablo Park for the past month, are to return to their Oakland home the first of the week.

OLD WOOD PIPES RECALL ANCIENT WATER SYSTEM

LIVERMORE, Aug. 28.—The workmen who were grading last week for paving this week brought up several sections of wooden pipe.

The sight of the old pipe recalled to Livermore old timers, A. D. Dolan, George Beck and a few others the first water company in Livermore, which was a complete failure. The water was taken from the Arroyo Valle, just above the Vineyard Dairies brought it was brought down in wooden pipes laid from four feet in depth with wire to resist pressure. When the water reached town it was found that there was no pressure and the water itself was so impregnated with sulphur that it was unpotable and unsuited for household use.

An effort was made to secure the necessary pressure to use the water for fire hydrants by extending the line on the route but it was found that it would be too expensive and the entire system was finally abandoned. The work was done in 1875.

The engineer who planned the system was John Bowers, who afterward became famous through his invention of the hydraulic dredge and the irrigation that followed. Thos. hayes, an old-time Livermorean who now resides in Vallejo, did the construction work on the system.

CONCERT ANNOUNCED BY BERKELEY CHURCH

BERKELEY, Aug 28.—Announcement has been made of a musical evening to be given at the First Congregational Church, Tuesday evening at 8.15 o'clock, which will be open to the public without admission charge. Roy Williams, violinist, will be assisted in the program by Mrs. Raymond C. Brooks, soprano, and Lowell Moore Redfield, baritone. The program is announced as follows:

Sonata for piano and violin, C major . . . . . Mozart
Mrs. Williams, Mr. Williams.
Romance in F major, op. 50....Beethoven
Mr. Williams
a Wie blat du meine Konigin....Brahms
b Vergebliches Staudchen.....Brahms
c A Folk Song.....E. Schutt
d Thoughts at Sunrise.....Cowen
Mrs. Brooks.
a Reverie .....Williams
b Caprice Viennois .....Kreisler
c Minuet, D major.....Mozart
d Introduction and Humoresque.....
.....d'Amoresio
Mr. Williams
a Broken Song .....Wallace A. Sabin
b A Voice on the Winds.Wallace A. Sabin
c The Two Ships.....Wallace A. Sabin
Mr. Redfield. Mrs. Redfield at piano.
Zigeunerweisen (Gypsy Airs)....Sarasate
Mr. Williams.

SAN LEANDRO HOME IS SCENE OF AFFAIR

SAN LEANDRO, Aug. 28. — The Idle Hour club met yesterday afternoon at the home of Mrs. Bert Rogers on East Fourteenth street, near Castro, the occasion being the anniversary of her birth.

Among those present were Mrs. Bert Rogers, Mrs. Frank Trombas, Mrs. R. Woods, Mrs. J. Fields, Mrs. J Garcia, Mrs. Shadwdock, Mrs. Chisolmn of Tites, Mrs. Williams of Oakland, Misses Veda Chisolmn, Myrtle Rogers, Marie Garcia, Mrs. Williams of Oakland and the Misses Cora Hinkley, May Gonsalves, Agnes Gonsalves, Myrtle Rogers, Edna Peters, Flossie Trombas, Marie Garcia.

WILL PLAY WHIST.

BERKELEY, Aug. 28. — A whist party which is attracting much attention is announced by the Berkeley nest of Owls for Monday evening at their headquarters in the Masonic Temple. Handsome awards have been chosen for the evening. The fall dancing season of the lodge will open with a ball at the temple the evening of Monday, September 20. A committee including Fred Seesholtz and others is making arrangements for both affairs.

WANTS $2 OFF ASSESSMENT.

BERKELEY, Aug. 28. — Reduction of just $2 in his assessment, which would entail a tax of two and one-half cents, was made today of the board of equalization by James Kelley of Seventh street. The request was among those denied. An influx of Orientals to her neighborhood was pleaded by Mrs. Meyer for the reduction of an assessment on Fulton street property, the value of which she said had, in consequence, been depreciated. This was also denied.

HOMES ARE THREATENED.

BERKELEY, Aug. 28. — Grass fires raging along the crest of the Berkeley hills in the neighborhood of the power station and from there down the slope threatened for a time today the destruction of homes in Hopkins terrace and neighboring districts. The department was able to do little with engines because of the great altitude of the flames, but succeeded in saving property of value from damage, assisted by neighbors with wet sacks.

YACHTS AWAITING RACE.

ALAMEDA, Aug. 28.—Yachts of the Aeolian yacht club are now being prepared for the George Jones trophy race, which is to be an event of Sunday, September 12. This will be the third contest for the cup, which has been won twice by the Speedwell, now owned by Commodore Carl Strom.

WILL OCCUPY PULPIT.

ALAMEDA, Aug. 28—Rev. George H. MacNeill of Los Angeles will this morning occupy the pulpit of the First Methodist church and in the evening he will preach at the First Presbyterian church. The visitor is engaged in a campaign against the white slave traffic.

CHURCH WILL REOPEN.

ALAMEDA, Aug. 28—The Free Methodist church, on Park avenue, which has been closed for two weeks, owing to the absence of the pastor, will resume regular services today. Rev. David McLeod has returned and will occupy the pulpit morning and evening.

PARROT ROUTS BURGLAR.

CHICAGO, Aug. 28.—A burglar who left behind a Panama hat and a pair of shoes of excellent quality jumped through a front window of the home of Mrs. Sarah Berman, 1523 Washington avenue, Chicago, just before daylight, when surprised at work by a pet parrot.

"Sara-mamma!" cried the parrot. "Sara-mamma! Get out!"

Mrs. Berman, the first one of the family aroused, ran into the dining-room as the burglar was slipping through the kitchen door. He knocked the woman down. Berman himself rushed into the room. The burglar fled to the front of the house and plunged through a closed window.

Barefoot and hatless, the burglar fled west. For several blocks he was followed by a policeman, who emptied his revolver without effect.

HE FOOLS FISH.

CROOKSTON, Minn., Aug. 28.—A Crookston man has the drop on the fishes. He has a device, with a mirror placed perpendicular in the water in front of it is a pane of plate glass at a slant of 45 degrees. The bait is hung between the two glasses. As the fish approaches the glass he sees his image in the looking glass, and fearing another fish is after the morsel speeds up. Striking the plate glass he slides up it and lands in a convenient net in the boat.

FARM EFFICIENCY PLANS DISCUSSED

Stock Show in October Also Planned by Farm Bureau.

HAYWARD, Aug 28.—Systems of farm accounting, new plans for increasing farm efficiency, and plans for a great stock show to be held October 1 are the principal matters being worked on at the present time by the Hayward Center of the Alameda County Farm Bureau. President Guy Young is directing the plans for the new work.

Judge Emery proposed holding a farm products and stock judging contest about October 1. The proposition met with favor among most of those present, and President Young named a committee consisting of A. J. Emery, G. L. Morrison, John Montalvo, Chester Young and William Meyhard to consider the matter, and if they consider the proposition feasible to put it into effect.

President Young then introduced Farm Adviser Hoag, who spoke on "Farm Efficiency." The address was in part as follows:

"This is a very broad subject, it covers practically the entire scope of the work of the Farm Bureau. All our efforts are used toward making the farm more efficient. Anything we can do toward making the soil more fertile, improving methods of cultivation or improving the varieties of plants or animals is in line with farm efficiency.

"The first step toward systematic effort to increase farm efficiency is some system of farm accounting. A farmer must know his paying operations and those on which he is losing money before he can turn all his efforts in profit making directions. Efficient tools, even down to sharp plow points, are other essentials to accomplish the most work with the least effort.

"Animals that make the most rapid gains or give the most milk, or plants that give the greatest yields, all tend toward efficiency on the farm. The greatest improvement in farm efficiency that is being made is the improvement of living conditions on the farm. Educators have come to realize that more important than plants and animals is the farmer and his family. Statistics prove that the character of the people on the farms determines in time the character of the entire population. And everything that can be done to make the farm more livable and life more pleasant for the rural population not only increases the efficiency of the farm but the character and efficiency of the entire country."

MARTINEZ WILL SOON HAVE NEW BRIDGE

MARTINEZ, Aug. 28.—Streets south of Thompson street have been closed here, while work has been started on the new Ferry street bridge. The removal of the bridge was but the work of a few hours as the structure was falling to pieces because of age and usage. It will be supplanted within the next sixty days by a modern concrete culvert fifty feet in width. This will make a marked difference in the appearance of the street and will also serve to lift a big load from the minds of the parents whose children were forced to cross the flimsy affair.

The creek is to be straightened out at this point, the dirt being used to fill in behind the James F Hoey property. When the job is finished one of the worst eye sores the city has known will be a thing of the past.

WILL PRESENT DRAMA IN REDWOOD CANYON

WALNUT CREEK, Aug 28.—The "Taming of the Shrew" is to be presented on Saturday, September 4th at 2 30 p. m. and Monday, September 6th, at 2:30 p. m. in the beautiful amphitheater amidst the trees at Pinehurst station, Redwood canyon.

The comedy of Shakespeare with its merry story and its constant life and laughter will afford an ideal afternoon's entertainment. The audience seated beneath the trees will watch a delightfully amusing play given by the well known Garnet Holme players.

Joseph Macauley, who has played Rip Van Winkle and Bottom will appear as Petruchio. Miss Helen Hill, formerly of the Alcazar Stock company will be Katharina.

WILL REOCCUPY PULPIT.

ALAMEDA, Aug. 28.—Rev. L. Potter Hitchcock, who was pastor of the First Congregational church of Alameda from 1901 to 1909, will occupy his former pulpit, preaching this morning at 11 o'clock. In the evening Rev. C. L. Mears will speak on the theme "Is Religion a Luxury?" Tuesday evening at 8 o'clock the ladies of the First Congregational church will give a general reception to Mr. and Mrs. L. Potter Hitchcock, in the parlors of the church.

TO SERVE WRIT.

RICHMOND, Aug. 28.—On next Monday a writ from the state supreme court will be served on the Richmond city council ordering them without delay to call an election to decide the city hall site question. City Attorney D. J. Hall has stated that the council will not seek longer to delay the election, but that one will immediately be called.

PRAISE CITY'S GROWTH.

RICHMOND, Aug. 28.—State Railroad Commissioner Alexander Gordon, as a guest of Dr. Charles R. Blake, took a motor trip around Richmond yesterday. He was much amazed at the general growth of the city and went into superlative terms when speaking about the municipal tunnel.

NOT TO RESIGN.

RICHMOND, Aug. 28.—Strenuous denial was made today by both Police Inspector V. A. Phillips and Sergeant Phil Barry to the widely circulated reports that both would give up their positions. The report had it that both were to leave the department of their own volition on the first of the coming month.

FIRE ENGINE SHOWN.

RICHMOND, Aug 28.—Richmond taxpayers and the members of the fire department will have an opportunity of seeing one of San Francisco's new fire engines in action tomorrow. One of a shipment just received at Oakland for the San Francisco department will be demonstrated.

PYTHIANS INITIATE.

RICHMOND, Aug. 28.—A big class initiation was held this evening at Pythian Castle by Contra Costa Temple, No 113, Pythian Sisters. Following the meeting refreshments were served, in charge of the event were Mrs. H. J. Hill and Mrs L M Tubbs.

HOLD WHIST PARTY.

RICHMOND, Aug 28—A whist party for the benefit of St. Mark's church was given this afternoon at the home of Mrs J F Galvin, 144 Sixteenth street. The winners were Mrs. Eggers, Mrs. Byrn, Mrs. Frank Gallagher and Mrs. M. Mattern.

PASTOR CHOSEN.

RICHMOND, Aug 28—At a meeting of the members of the Stege Presbyterian church last Thursday evening Rev J L. Harvey, who has been pastor of the church for some time, was called to remain for the balance of the year.

MINISTER IN EAST.

RICHMOND, Aug 28—News has been received here that Cecil V E Hall, former real estate man of this city, is now occupying a pulpit in Monticello, Ill.

CENTERVILLE

CENTERVILLE, Aug 28—Master Talton Stealer and Ben Arbee are spending their vacation at San Andreas.

Manuel Ferry Silva assistant station agent, has left for Los Angeles for a ten days' vacation.

Mrs Plummer and Miss Dorothy have returned from their stay at San Francisco enjoying the Exposition.

Mr and Mrs George Gregory and son have left for their home in Meadville Pa.

Dr and Mrs Emerson are enjoying a week's stay in San Francisco at the Exposition.

Miss Adeline Rogers the assistant Postmaster spent the more part of the week at the Exposition.

Mr William P Bell spent the week end with his folks.

Mr Yabora of the Centerville garage went to San Francisco Monday afternoon returning Tuesday visiting an Eastern friend.

Mrs. Rowan and Mrs. Nielsen and two daughters are visiting Randalls during the week.

SAN JOSE MISSION PAGEANT MARKS WORK OF RESTORATION

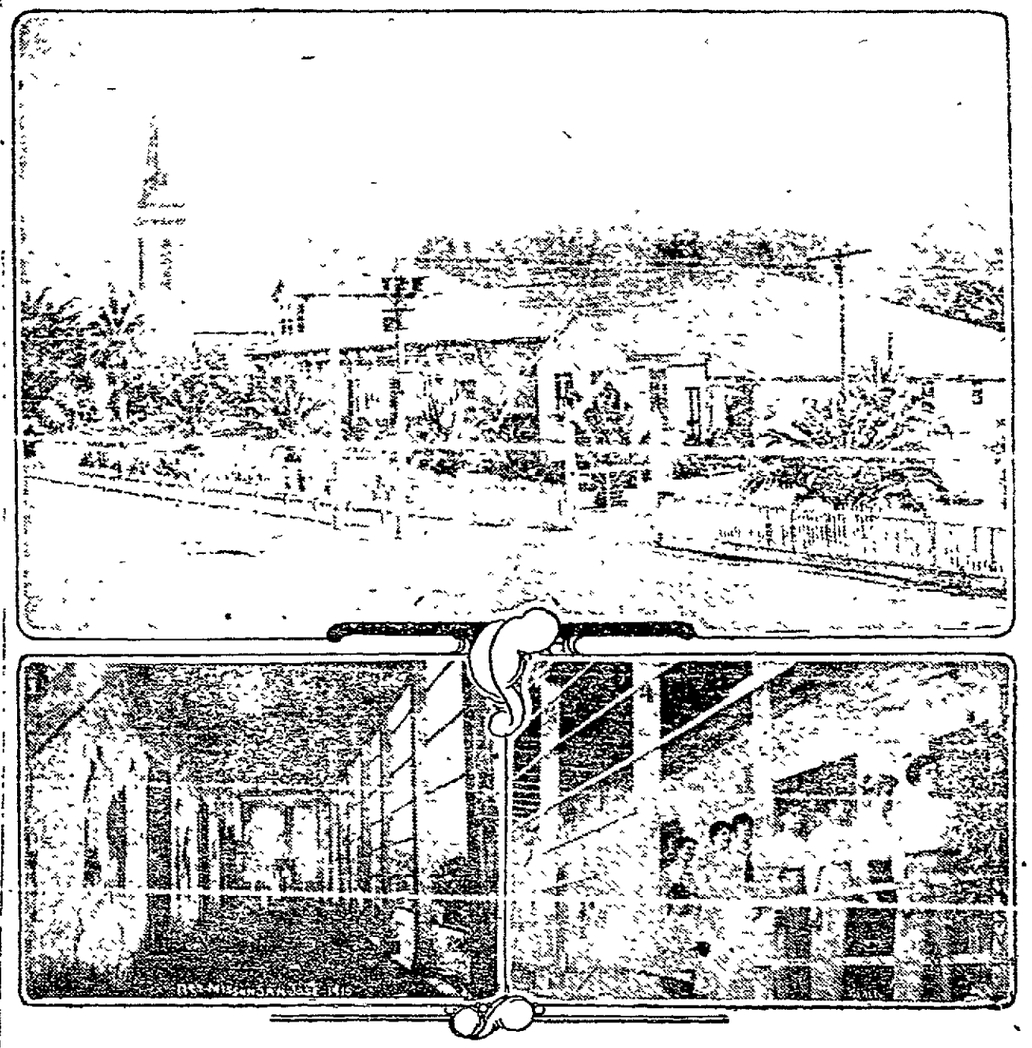

VIEW OF THE HISTORIC MISSION SAN JOSE, AS IT NOW STANDS. BELOW (LEFT) PORTICO OF THE MISSION, AND (RIGHT) MISSION SAN JOSE GIRLS GOING TO MASS IN THE FAMOUS OLD CHURCH. —Dealey photos.

MISSION SAN JOSE, Aug. 28—Surpassing in magnitude and beauty even the famous Carmel pageants, and staged with that faultless attention to detail that only the experienced master in the art can produce, the Mission pageant, celebrating the beginning of restoration work on historic Mission San Jose, was witnessed today by thousands, who crowded the little town of the mission and joined in the mammoth celebration of the Native Sons.

Tomorrow will see the close of the celebration, when a military mass barbecue, exhibition of the relics of the mission and a rodeo in the afternoon will wind up the celebration.

The festivities mark the beginning of work on the restoration to its original condition of the partly ruined mission. The preparations and financial campaign for this work were carried out under the direction of Hon. Joseph R. Knowland who, as chairman of the landmarks committee of the order, realized $4000 to carry on the work.

The pageant today represented the founding of the mission by Padre Francisco Lausen. Faultlessly acted, with famous motion picture actors in many leading roles, and pioneers and their descendants appearing as soldiers and Indians of the old days, the play of the mission was unique. G. M. Anderson, motion picture magnate and producer, directed the production, and personally played a role in the pageant. Motion pictures were taken of portions of the pageant, and these will be sent to all parts of the world.

The old relics of the Mission will be shown tomorrow, including the ancient crucifix, the old hammered copper baptismal font, and other curiosities. The crucifix will be used tomorrow in the military mass before the mission. A Spanish barbecue will be one of the features of the day. In the afternoon a rodeo, in which famed cowboys will participate, will be held.

UNIVERSITIES IN CLOSING SESSION

Convention of American Association Ends With Election of Officers.

BERKELEY, Aug 28. — The closing session of the Association of American universities was held this morning. Business matters, including reports of committees, an election of officers for the year 1916 and a paper by Professor Charles Marx of Stanford university completed the affairs of the convention.

This meeting brought to a close the seventeenth annual convention of the American universities association which occupied a period of three days.

The election of officers resulted in the selection of the University of Iowa as president, Johns Hopkins Institute, vice-president, the University of Pennsylvania, secretary, and the Universities of Missouri and Indiana as the executive committee. The elected colleges will then appoint their particular representatives to fill the offices for the ensuing year. The next place of meeting was not decided upon.

The feature of this morning's session was a paper by Professor Marx in which he stated that it was necessary for the professors of medicine, law and engineering to practice continually and read all works on their particular branch if they expected to keep up with the subject, so rapid is the growth of all departments of science and education.

Following the executive session the members adjourned to the Faculty club where a luncheon was served by the local delegates. Immediately after the luncheon a reception was tendered at the home of President and Mrs. Benjamin Ide Wheeler of the University of California and this evening the delegates were to be the guests of the local committee at Margaret Anglin's performance of "Electra."

Tomorrow, the members will be visitors to the country home of Mrs. Phoebe Hearst at Hacienda Del Posa de Verona, near Pleasanton.

The session of the Association of American Universities opened Thursday afternoon with a conference of deans and similar officers of the graduate schools. The conference was continued in the evening while on Friday the delegates met at 10 a. m. and again at 3 p. m. and at the later session Professor A. O. Leuschner, professor of astronomy at California, was the chief speaker. In the evening of the same day a dinner for the association was tendered by the regents of the University of California and the trustees of Stanford at the University club, San Francisco.

Several important personages in the educational world were present at this gathering, including former President William Howard Taft of Yale, President Benjamin Ide Wheeler of California, Professor Leuschner of California and Professor Marx of Stanford.

ALAMEDA RECITAL AT FAIR.

ALAMEDA, Aug 28.—Miss Mildred Turner, pianist, will present her pupils in a recital in the Liberal Arts building at the Panama-Pacific International Exposition this afternoon. The Grieg-Peer Gynt suite will be played by Miss Irma and Miss Elinor Gutsch, Miss Nellie Quill and Miss Grace O'Connell. Miss Inez and Miss Leona Merchant, sopranos, will assist with two duos.

TENNIS STARS TO MEET.

ALAMEDA, Aug. 28—The men's singles tennis championship of Alameda will be decided this morning at the Boulevard courts in Lincoln park, when Nelson G. Welburn will meet Ralph Parr. The contest will begin at 10 o'clock. The players are about evenly matched.

Why You Should Enter the Marathon on September 9

Every athlete in Alameda county and adjoining territory should enter The Tribune marathon, September 9, at 10 a. m.

THE OAKLAND PHOTO THEATER WILL TAKE A MAGNIFICENT "MOVIE" OF THE ENTIRE RACE AND WILL SHOW IT THE WEEK FOLLOWING AT ITS COMMODIOUS PLAYHOUSE.

Gold and diamond medals for the first three to finish the race

Handsome solid silver and embossed medals for next seven men across the line.

SOLID SILVER BADGE FOR ALL FINISHING WITHIN THE TIME LIMIT OF ONE HOUR.

GOLD BAR FOR THOSE ALREADY HOLDING TWO SILVER BARS AND WHO FINISH WITHIN TIME LIMIT AGAIN.

Special medals for first "Y" runner, first high school runner and outside county boy to finish outside of other medal winners.

The race is open to all amateurs 16 years of age or over.

The race will be the greatest of its kind ever held in California and it will cost you nothing to enter.

The race will be twice around Lake Merritt—a smooth, level, easy course, where local boys can practice every evening and in the early mornings.

Oliver Millard's winning time last year was 33 minutes 25 seconds. You can still finish almost a half hour behind that time and yet win a silver bar. Perhaps you can beat that time.

Two hundred boys are going to try, why not YOU?

Enter in behalf of your school, club or unattached

Send in your entries now.

CIVIL CASE HALF-CENTURY OLD FINALLY CLOSED

SAVANNAH, Ga., Aug. 28.—"Cicero Wilson et al vs Emory and the title of a case which Judge Brand has decided—overruling the motion for a new trial.

Nearly fifty years ago, in 1868, to be exact, the same case was called in Jackson county Superior Court.

The case was an application for dower when it first began to be fought out in the courts. All the parties and attorneys originally in it are dead.

FISHHOOK SNAGS BIRD.

GULFPORT, Miss., Aug. 28.—Ralph Brash and H B Pymm went fishing on Bayou Bernard, near here, about a week ago. A large grosbeak was strolling on the shore as their skiff glided by and Pymm threw out his line, the same entangling the wings and legs of the bird. The grosbeak was drawn in. The catch is considered a great feat.

HORTICULTURISTS TO HOLD SESSIONS

Field Meeting of State Organization Begins Tuesday at University.

BERKELEY, Aug. 28.—In special field meeting members of the Society for Horticultural Science will convene Tuesday at the University of California. Sessions will be held in Agricultural hall, with Prof. W. L. Howard of the University farm presiding. In the evening a smoker is to be held at the Faculty Club.

An interesting program of addresses is scheduled for the meeting. Professor H. J. Webber of the Riverside Citrus Experiment Station, will speak on "Citrus Experiments." Variation in minimum temperature, due to the topography of a mountain valley in its relation to fruit-growing will be the substance of the talk of Prof. L. D. Batchelor, also from the southern experiment station. He will be followed by a paper on "The Avocado Industry of California" by Prof. I. J. Condit of the California faculty. In succession will follow papers on "The Science of Orchard Heating" by C. T. Nichols of the California Polytechnic School of San Luis Obispo, "Some Problems of Co-operative Fruit Marketing" by B. B. Pratt of the California Fruit Growers' Exchange of Los Angeles, and "Present Status of the Nut Industry in California," by Prof. R. H. Taylor of the University Farm at Davis. The last address will be made by Prof. J. Eliot Coit of the Berkeley faculty, on the subject of "The Summer Traveling Course as a Means of Teaching Horticulture."

FIRST DAY OF BIG U. P. E. C. FIESTA ENDS

PLEASANTON, Aug. 28.—Tonight closed the first day of one of the biggest celebrations in Pleasanton's history, the great observance of the 25th anniversary of the local lodge of the U. P. E. C., which will be concluded tomorrow with a monster fraternal parade and other special features. A grand ball will be held tomorrow night in the Nevill pavilion.

The U. P. E. C. band and drill teams of other lodges were in attendance. The official speakers of the affair are Judge W. H. Donohue, Judge John G. Mattos, Frank Mitchell, Jr., and J. F. Lemos.

PLEASANTON NOTES

PLEASANTON, Aug 28—Fred Schneider is confined to his home with blood poisoning. He ran a nail into his knee while shoeing a horse and the poisoning set in.

Mrs. Henry F. Dolan and two daughters are spending a few days in Mt. Eden with William Mohr and family.

Mrs. Rose Arendt went to San Francisco Wednesday to see her son Alfred who was reported not doing as well at his home.

Andrew M. Camp and Miss Amanda Jacobson were married at the home of the bride's father, C. Mohr, daughter of Henry F. Mohr, one of the wealthiest land owners in Livermore Valley.

IRVINGTON NOTES

IRVINGTON, Aug. 28.—Miss Gertrude Horn returned home last Saturday after a social visit of two months with friends in Stockton.

Marcelle Vaughn is visiting in Oakland to visit her aunt Mrs Fred Horner, and will also visit the Exposition.

Mrs Alida Babb has opened millinery for the coming season and for prices and styles can compete with any city store.

Miss Nellie Beardsley is visiting a couple of weeks in Centerville at Mrs Garrett Neville.

Mr and Mrs. George Threlfall and son Donald of Modesto were in town a few days this week. Mr Threlfall is assessor of Stanislaus county and attended the convention of assessors held in San Francisco last week.

CHATEAU DECIDES TO CLOSE DOORS

Manager of Resort States That It Will Close Monday.

RICHMOND, Aug 28.—That the Grand Canyon Chateau would be kept open in spite of the effort to revoke its license was the statement took of Mathew Dolan of the Canyon, who declared that the place would close its doors Monday without further opposition. The hearing before the supervisors is scheduled for next Monday, but the action of the United management leaves it certain that the supervisors will revoke the license.

The charges made against the resort by the Good Government League, headed by Rev. P. E. Peterson. Detectives were hired from an Oakland agency and two weeks ago they went to the place, and, according to their testimony, were served with drinks as late as 2 o'clock in the morning.

A petition bearing the signatures of 2000 residents of Richmond was presented to the supervisors asking that the license be revoked. The owners of Grand Canyon Park have stated that the place will be run as a family picnic grounds after the first of the year and that no liquor will be allowed on the grounds.

INJURED MEN DEMAND DAMAGES OF AUTOIST

RICHMOND, Aug. 28.—Run down by an auto driven by William Le Pearl of Oakland, J. L. Kellener and J. J. Coady of Richmond today filed suit to collect $1000 damages.

The accident occurred near this city on the night of August 10 last, when Coady and Kellener were driving a tandem motorcycle. Near Stege they claim that Le Pearl came racing along without lights and on the wrong side of the road, and that despite their efforts to save themselves they were run down.

SUED FOR WORK.

RICHMOND, Aug. 28.—In superior court has been filed by C. W. Bentzster, a local street contractor, to have Sam Fisher and his wife pay $[illegible] alleged to be due on street work performed in front of the Fisher property in Sixteenth street, near Roosevelt avenue. Attorney Clare Horner filed a document in the city clerk's office in which he says that Fisher has failed to remit.

BOY SCOUTS ORGANIZE.

RICHMOND, Aug. 28.—Organization of a boy scouts movement was effected last night at a gathering of the boys of the First Methodist church. The meeting was presided over by Rev. P. E. Peterson, with Mayor E. J. Garrard and Miss Ashfield of Washington school as speakers. Captains named are: Lyle Williams, Emil Brignone, George Hunt, Frank Wolf, Boyd Hecker and Wesley Arnold.

CROSSING HEARING HELD.

RICHMOND, Aug. 28.—A hearing on the petition of the city for grade crossings at Third, Fifth and Eighth streets, over the Santa Fe tracks, was conducted today by State Railroad Commissioners Gordon and Butler. The railroad company was represented by Superintendent Walker and Attorney Kent. City Attorney D. J. Hall was present at the hearing in behalf of the city.

NILES NOTES

NILES, Aug. 28.—Mrs. H. G. Parsons of Bakersfield visited at Belvoir and with Mrs. Mayhew, her sister-in-law several days this week.

Mr. E. W. Burr of San Lorenzo with one of his sons, was a guest of the Shina family on Tuesday.

Mrs. Mayhew and Mrs. Schodfield returned on Monday after a week at the Exposition.

Mr. and Mrs. Shina and two sons are planning to leave about September 1 by automobile for a two weeks camping trip in the high Sierras.

Dr. Dean Carroll Davis of St. Louis, visited Miss Millicent Shina the first of the week. The two were class mates at college.

Miss Martha Sanford is visiting friends in Stockton for a week or more.

Mr. and Mrs. J. E. Jacobus have returned from a two weeks' vacation trip to Santa Cruz, Felton and other points. They were accompanied on the trip by Mrs. P. G. Jacobus and Mrs. M. B. Serlmer of Oakland. The party drove and enjoyed the trip greatly.

Mrs. Ada H. Hutchins of Oakland is a guest for the week-end of Mrs. Mayhew.

Mr. and Mrs. Charles Shultz of San Francisco are week-end guests of Mrs. George Moore.

Miss Mabel Clarke will return to Selma to take up her school duties next week, having spent most of her vacation with her mother, Mrs. Eleanor Clarke at the Exposition and at Pacific Grove.

Mrs. Harry Tyson and family, will return to their Alameda home, after enjoying several months of tent life at the W. H. Tyson place.

Mrs. J. B. Thane, accompanied by several friends, motored to San Francisco Tuesday.

Miss Grace Dibble, formerly of the Centerville High School, and now a member of the San Jose High School department, is visiting this week with Miss Millicent Shina.

Mr. and Mrs. L. Duffy spent Sunday at the Exposition.

Miss Irene Whitfield will leave Niles this week to enter the State Normal School at San Jose.

Dr. and Mrs. T. F. Taylor were visitors in San Francisco Tuesday.

Mrs. Victor Pozel was confined to her home several days last week with an attack of la grippe.

Deputy Constable Ed Rose is confined to his home with the scarlet fever. The house has been quarantined by Dr. Charles L. McKown.

E. B. McPherson spent Thursday in San Francisco.

O. N. Lindberg of the Rightway Clothing Store, was a business visitor in San Francisco this week.

FOR COMFORT TAKE THE MODERN STEAMERS

Portland — Rose City — Sails 12 Noon — Sept. 2
Los Angeles — ROSE CITY — Sails 11 a. m. — Aug. 29

1st Class $18 — 2d Class $7 — 1st Class $9.35 — 2d Class $5.35

Berth and Meals Included

The San Francisco and Portland Steamship Co.

H. V. BLASDEL, City Ticket Agent, 1228 Broadway, Oakland, Cal.

Sacramento

STATE 40TH AND SHATTUCK AVE.

Phone Piedmont 818. Horner's Inf. Bu., Kahn's Lakeside L. Ball Gas. Mat., People's Ex. Co. Check Service

DEADLY DRIVE LAUNCHED AT TYPHOID

State and University Allied in War to Knife on Dread Disease.

BERKELEY, Aug. 28. — Clean water to drink—this is the long first step to take toward making typhoid fever as rare in California as the mastodon or the sabre-toothed tiger.

To help people get clean water to drink, and to help prevent the present wicked and preventable sacrifice of several hundred innocent lives every year to typhoid fever, the State Board of Health has just established a bureau of sanitary engineering, with its offices and laboratories at the University of California, and has appointed as chief engineer and director of the bureau Chester G. Gillespie, of high reputation as a sanitary engineer and one of the first men who ever completed the full professional course in sanitary engineering given in the university. He received his professional training at the hands of Charles Gilman Hyde, professor of sanitary engineering in the University of California, who for a number of years past, as consulting engineer of the State Board of Health, has been doing work of great value for the improvement of public health conditions in California. Since Gillespie's graduation, eight years ago, he has been actively at work designing and building chlorination and filter plants, sewage-disposal systems, water works, etc., in various parts of the United States.

The State's new sanitary engineer has only just arrived in Berkeley to begin his work. Already requests are waiting for him from more than 30 California towns for advice as to how they ought to go about getting clean water and how to protect themselves against typhoid, intestinal complaints of children, and other water-borne diseases.

DISPOSAL OF SEWAGE.

Not only as to water-supply problems will the new bureau be of great service, but also in the matter of sewage-disposal, for advice will be given to the engineers and authorities of towns and villages throughout California as to how best to treat sewage so as to render it harmless to the community which seeks to dispose of it, and to towns downstream as well.

There are already laws requiring that all public water supplies must have permits from the State Board of Health, approving the sanitary quality of sources and supply. There are laws, also, that a community must not discharge sewage into inland waters, such as lakes or rivers, nor into tidal estuaries, without permits from the State Board of Health. In order that this legislation may be carried out, the new bureau will make a careful study of water supply and sewage disposal conditions throughout the whole state.

Remarkable advance has been made in California in the last few years in reducing the death rate from typhoid. Last year only about three-fifths as many people died of typhoid in California, in proportion to population, as did four years earlier. In 1910 there were 471 deaths from typhoid, which, with a population of 2,356,000, represented a death rate of 19.9 per 100,000 from this one disease. In 1914, with an estimated population of 2,763,000, there were 374 deaths or 13.54 per 100,000.

Yet, most of these 374 deaths were totally unnecessary!

FACTORS IN FIGHT.

Among the great factors which brought about this gratifying reduction were the work of the State Board of Health in arousing the interest of the whole community in the fight against typhoid, the investigations of typhoid outbreaks by the state hygienic laboratory, such as its investigation resulting in the discovery of one woman, a typhoid-carrier, who had given the disease to 54 people by preparing one single dish of spaghetti, and the work of the State Board of Health in sending free to any physician in California, anti-typhoid vaccine, prepared at the State hygienic laboratory at the university, a vaccine by the use of which anyone who desires may be immunized against typhoid fever.

The creation of this new bureau of sanitary engineering insures valuable cooperation between the State and the individual communities of California for the suppression of sources of typhoid infection, through purification of contaminated water-supplies and through improved methods of sewage-disposal. Another great task to be done is to arouse every farmer and every country-dweller in California to the importance, for the protection of his own family and of the community in general, of seeing to it that his own farm or ranch has a proper sanitary method for the disposal of human wastes, so that streams may not become contaminated, and milk cans and the milk supply be not exposed to infection.

Typhoid is primarily a country and small town disease, because large cities take more care to have clean water and adequate systems of sewage disposal. There are two rural counties in the interior of California, for example, that have an annual death rate from typhoid eight times as heavy as that of San Mateo county, for instance. The great reason for this is that the sources of water supply in San Mateo county have been better protected from danger of pollution. Its towns do not pour their sewage into streams from which other people must take their drinking water.

The new chief engineer and director of the bureau of sanitary engineering began his professional work by spending several years in filtration experiments for the People's Water company of Oakland. Then he aided in the designing and building of the huge swimming pool on the university campus. Then he went east, participated in the designing of the filter plant for Minneapolis, had charge of the designing of a water filtration plant for Evanston, Illinois, and returned recently to Sacramento to design a sewage-screen system for the treatment of sewage from the annexed districts and from certain older portions of the city of Sacramento.

PROGRAM READY FOR PRISON ASS'N

Annual Meeting to Be Marked by Social Entertainment to Delegates.

The program for the annual meeting of the American Prison Association, to be held in the assembly hall at Hotel Oakland from October 8 to 14th, has been completed. Headquarters will be established in Hotel Oakland. Local committees, composed of leading citizens of Oakland and San Francisco, have been organized and will entertain the delegates. On Saturday morning, the 8th, members and delegates will be the guests of Mrs. Phoebe Hearst at her ranch near here. A special train has been chartered by Mrs. Hearst to bring her guests to her country home.

The opening session takes place at 8 p. m., with Archbishop Hanna of San Francisco delivering the invocation. Governor Johnson, Joseph E. Caire and Mayor Davie will deliver addresses of welcome. Hon. Frank L. Randall of Boston, Mass., will respond. Joseph P. Byers, president of the association, will deliver the president's address, following which an in[illegible] will be held.

The annual sermon of the association will be held on Sunday, October 10, at 10:30 o'clock, in the First Congregational Church, by Rev. Francis Horn. At 3 p. m. there will be a mass meeting in the Municipal Auditorium over which President Byers will preside. Addresses will be made by Mrs. Maud Ballington Booth, Warden A. J. G. Wells of Kentucky, Chaplain Meese of Mansfield, Ohio; Amos W. Butler of Indianapolis, Ind.; and Right Rev. W. Ford Nichols of San Francisco.

Two meetings will be held in the evening, one under the auspices of the Prisoners' Aid Association, the other an illustrated talk on "The Modern Method of Treating Criminals," by W. H. Whittaker Superintendent of District of Columbia Workhouse Farm, Occoquan, Va.

The meeting of the following day will be devoted to discussions on prison discipline and prevention of crime.

On Tuesday, October 12, "Society and the Released Prisoner" will be the discussional topic of the Chaplains' Association. The Wardens' Association will hold a discussional meeting. In the afternoon the Prison Physicians' Association meets. Dr. Paul E. Bowers, president, will deliver his annual address.

The Board of Pardons' and Paroles' Association, presided over by Richard B. Noel, will meet. A special discussion will be held. The day will close with a meeting of the Woman's Association. Dr. Kenosha Sessions, superintendent of the Indian Girls' School, Indianapolis, Ind., will speak on "The Delinquent Girl."

Tuesday evening the delegates will attend the exposition and will be presented with a plaque.

A feature of the following day's assembly will be the meeting of the Boys' School Section, presided over by George Webster Jr. On the final day of the convention the election and installation of officers will be held.

The present officers are Joseph P. Byers of Philadelphia, president; George L. Sehon of Louisville, Ky., general secretary, H. H. Shirer of Columbus, Ohio, financial secretary; David R. Forgan of Chicago, treasurer.

CARL RUPPRECHT TO BE HEARD IN OREGON RECITAL

Professor Carl Rupprecht of Chicago will give an organ recital at the Trinity Evangelical church, in East Oakland, this evening. He will be assisted by united choirs of San Francisco, Berkeley and Oakland, and the program will be exceptionally fine. It will include the following numbers:

Concert Overture ..... A. Hollins
Sonata No. 6 ..... Mendelssohn
1. Choral—Vater Unser with variations.
2. Fugue.
3. Finale (Amen).
O Taste and See ..... Marston-Lynes
Ladies' Chorus.
Andante Cantabile ..... Widor
Caprice ..... Guilmant
O Divine Redeemer ..... Gounod
Miss Lena Hachmeister
Funeral March and Song of the Seraphs ..... Guilmant
Toccata in F ..... Bach
Larghetto ..... Wesley
Bell Rondo ..... Morandi
From Mendelssohn's Oratorio, "Elijah"—
a. Aria, It's Enough.
b. Lift Thine Eyes.
c. He. Watching Over Israel.
The Holy Night ..... Buck
Darkness—"Silent Night"—Sudden Flood of Light—Message of Angel—Heavenly Host—Christmas Carol, "Come All Ye Faithful"—Adoration of Christ Child.
Triumphal March ..... Hollins

TO AWARD MODEL COLLEGE STUDENTS THEIR DIPLOMAS

TRIBUNE BUREAU, Panama Pacific Exposition, Aug. 28.—Preparations have been completed for a novel event to take place Monday, when in the Court of Abundance, 45 students of the Standard Model Business College, operated in the Palace of Education, will receive diplomas. Professor Alvin E. Pope of the Department of Education, Robert Newton Lynch, and a representative of Mayor Rolph will speak. The exercises will take place at 4 p. m. Tomorrow night will see special fireworks and a number of important band concerts and other events.

Strictly one price no extra charge for credit.

Our Rent Department is at your service—main floor—free lines given.

Jackson's
Clay Street between 13th & 14th
Oakland

Take advantage of our Exchange department—ask any of our salesmen about it.

Strictly one price no extra charge for credit.

$2.50 DOWN $2.00 A MONTH

Martha Washington Sewing Table

a genuine reproduction real mahogany inside and out

$18.50

Top drawer fitted with sliding removable trays

These Cabinets have always been considered a luxury and beyond the means of the average family, as they have always sold for about $30 or $35, making them quite expensive. They are dainty, add to the furnishing effect of any room and contain convenient places for all sewing materials; the cabinet work is of the best finish also.

Second drawer fitted with brass spool rods

The Cabinet stands 29 inches high. Top is 14½x27½ inches. Hexagonal ends or pockets with lids that lift up, hidden hinges, one large deep drawer and two small. It is genuine mahogany all through; inside and bottom of drawers are also mahogany, drawers dovetailed and rounded corners, mahogany knobs on drawers, turned legs with square uppers extending to top. The finish is dull.

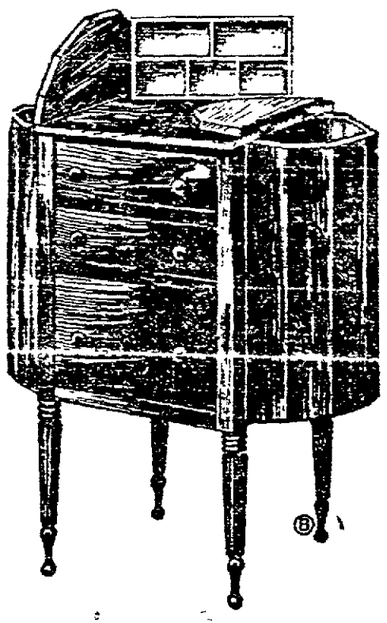

Roomy end pockets a handy useful table

A firm manufactures these Tables for Marshal Field & Co. of Chicago; they buy them in thousand lots for a special, and they have been and are now the sensation of the furniture market in Chicago, selling for $18.50, always sold before from $30 to $35. We secured a number of them from the same firm and they are the first to be offered in California for the special price—$18.50.

Mahogany wooden knobs on drawers invisible hinges

Symmetrical in appearance, light and easy to move; perfectly plain yet not severe. Something every woman would appreciate no matter whether she keeps house or lives in apartments. A place for every article needed for sewing; not scattered all over the house.

Just 12 to be sold. No telephone orders.

34 pieces of upholstered furniture at half-price

Some less than half—see them in the window—chairs, rockers and settees: in velour and plush coverings

These pieces are the very best quality upholstered goods, some of them are in sets, that is, Chair and Rocker to match, or Chair and Settee to match, mostly odd pieces; an excellent chance to buy fine goods at a low price. See them in our windows—you get the piece you select, as there are no duplicates. Just thirty-four pieces to be sold.

All at half-price, some less.

Some have heavy mahogany finish frames, upholstered in green velour and plush; others the luxurious overstuffed pieces, that are so comfortable, and will wear indefinitely. A lot of different designs; a chance to buy the best for what one usually pays for the cheaper grades. Come Monday, not later than Tuesday, for these.

All sold on exceptional easy terms.

Pretty Rag Pattern Effects

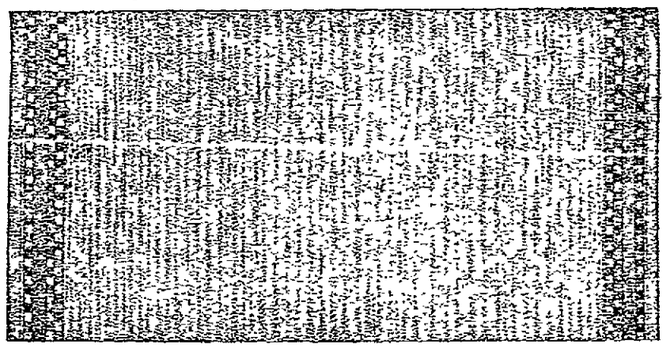

150 All-wool Axminster Rugs 27x52 ins.

Two Pretty Mottled Patterns Rag Carpet effects — they are genuine Axminsters — all wool, bound edges; guaranteed.

$1.00 Each

On sale third floor; one only to a customer; no telephone or C. O. D. orders. Delivery soon as convenient.

Linoleum values in 4 and 2 yds. wide

On our third floor we have ample room for rolling them out so you can see how they will look in your home.

Linoleum 2 yds. wide

A splendid variety of cheerful patterns heavy printed Linoleum, made from pure cork and oil, a guaranteed quality.

Special—cut to fit and delivered

48c square yard not laid

Linoleum 4 yds. wide

Covers a room 12 feet square; without a seam; looks better and wears better, as linoleum always gives out along the seams first; heaviest printed grade; eight choice patterns.

Per square yard on easy terms

95c laid 85c not laid

Bedspread Special Monday and Tuesday

A serviceable Bed Spread of good quality for double beds; a fine line of Marseilles patterns; size 76x88 inches.

Special third floor. No telephone orders. $1.25 each

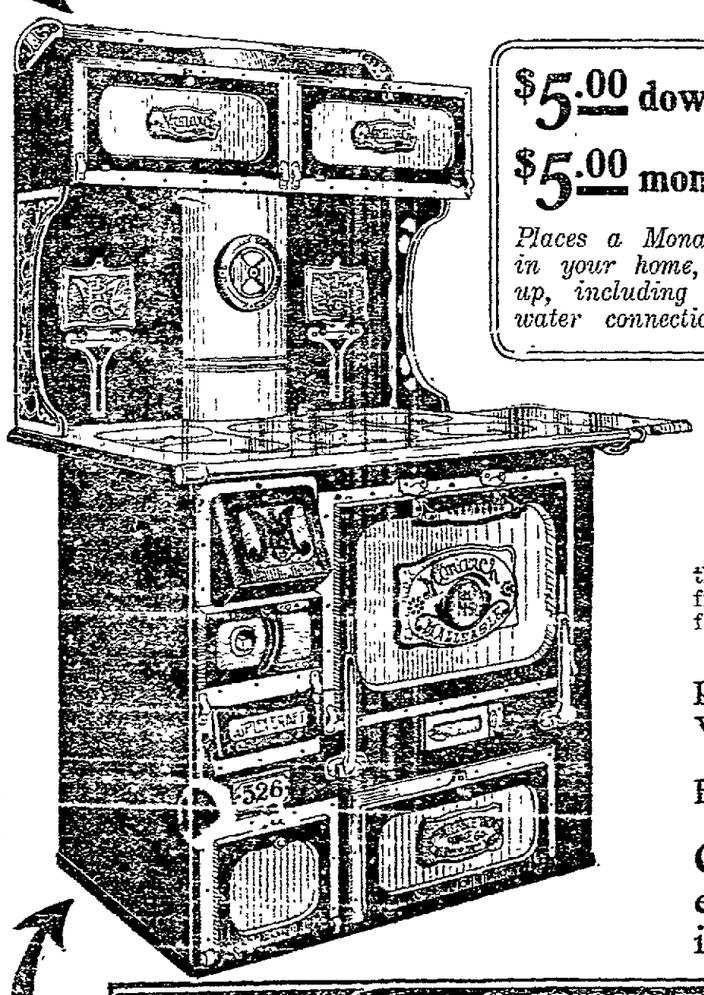

$5.00 down
$5.00 month

Places a Monarch in your home, set up, including hot water connections.

Monarch MALLEABLE
The "Stay Satisfactory" Range

The only range that is fully insured

With every Monarch Malleable Range we sell we give a guarantee in writing to replace the fire box or any part of the range free that cracks, warps, breaks or burns out within five years from date of purchase. Makes the Monarch a safe investment, and if not satisfactory in every way we will take it back and refund the money.

That's fair.

Plenty of Hot Water — With a little kindling and a few chunks of coal you have a red-hot fire before you get dressed in the morning, and while cooking breakfast it will heat a 40-gallon tank of water and keep it hot all day by closing drafts.

Heats your home — Economy, for there are few mornings here about the bay when you do not need a little fire, and with the Monarch it requires so little fuel to give you this necessary heat—one fire cooks your meals, heats your home and gives abundance of hot water.

Gas extension if desired — We also have the gas extensions that fasten on the end and make practically two ranges, as the extension has oven and broiler. Come in and let us demonstrate a Monarch for you.

Your old stove taken — We will take your old stove in exchange as part payment for new, and allow a fair price. Ask any of our salesmen about it.

Dignified credit — Jackson's — CLAY bet. 13th & 14th Sts. OAKLAND

SCHOOL SUITS

THAT ARE RIGHT IN LOOKS, QUALITY AND PRICE

OUR "VICTOR" SUITS FOR BOYS WITH Two Pair Pants at $4.95

BOYS' "Sport" Shirt Special $1.00 Values In sizes 12 to 14 Neck 65c

THE EAST BAY CITIES' MOST COMPLETE BOYS' SHOP.

Money-Back Smith
COR. WASHINGTON & 12TH STREETS
We give S. & H. Green Trading Stamps With Every Purchase